Scans

From Bob's Shoe Box

From 1810's to 2010's

Lis Moore Letters

Letter in military to & from WWII army's Jack Marks to Ormeda Marks

Robert & Monika's kid's doodles

Letters from Lenore Hersman Marks

Letters from girls with crushes

Nuptuals, Diplomas, Birth Certificates and more

Documents are in no particular order. There are some duplications.



Fairmont W Va

Feb. 15 1913

Dear Grandma

Will write a few lines to you to see how you all are. When are you coming to see me I want you to come and stay 3 or 4 wks before you go back to Silver. Am sending you the dollar you loaned me and many thanks.

Tell Daisy the butter was fine and a real treat if she has it to spare would like to engage 2 lbs. per wk.

Mr. Kramer could leave it at the meat shop

when he had it time to come
up with it
Why have you never written
to me?
I'm going to send you
a tablet some envelopes
and stamps for those you
forgot and left here, as Nan
found them before I
did and wasted the stamps
and I used the tablet & envelopes
We are well at present
write me real soon
come to see me
Hope You all are well
and that Daisy gets along O.K.
Let me hear from you soon
Love to all from Ola

3 too much about the unknowable.)
interest and curiosity are
equivalent to two things -
either it is a quick feeling of
unfairness (of doing something
you don't want to do) or the spark
of interest, an involvement, of
intricacy (in listening to Schmidt's
lecture while writing this, so it
might not be coherent).
Acid is pure awareness, but it
does not supply interest - which
is what causes hallucinations and
freaking out. Pleasure is the
decreasing of awareness, but
if interest is not kept up with
the level of awareness, then that's
boredom. And boredom makes
awareness painful, so you seek
a lower level of awareness and
that spirals down to clumsiness,
dullness, and general decay.

Different levels of awareness between
cause uneasiness between people
meeting eyes - the lower level
is made nervous by the upper, and
the upper senses that nervousness
and goes higher himself. The
higher the awareness, the more
sensitivity to another's thoughts -
and if both are bored, that gets
very annoying. This level of
awareness also determines the
rate of maturity (sexual, physical),
but actual aging is caused by
too high a level of awareness
and too low a level of interest.
Not to just ramble on, all
tie all this back to the Robe, Drinking
causes decreased interest, but
Marcellus was not allowed to
sleep by his own sense of duty.
The Robe brought all this
awareness to a peak, all his
memories were collected in it, and
he went into shock

I've got a theory, and some time
that needs to be killed with my mind
being occupied while it's being
wasted (or else my mind gets
wasted too), so I'll write you about
something.

I started the Robe last night
this isn't some sort of rehashing of
past viewpoints - its human, not
religious). Marcellus, the Tribune
who crucified Christ, got drunk
and had been all day) that night. At
the meal, one of the guests demanded
Christ's Robe, a it all ended with
M. putting it on. And something
changed in him ("seered his soul")
and though he was drunk and tired,
he couldn't get the crucifixition out
of his mind. His slave, Demetrius,
would handle the Robe easily, and it
gave him strength and comfort
from knowing the courage he had

seen in Christ's eyes when he came
to Jerusalem and was mobbed by
the zeolots as a king.

Anyway, from his decription
of what happened, it sounded very
much like my freaking out on
acid (more than just sounded like -
I'm sure of it). I'll find out tonight
how he got over it, but for now I
have some idea which, though it
doesn't help me, explains some things.
Awareness and interest are two
separate things. Intense awareness
without interest is like a state of
shock. The mind can function in
response, but cannot create new
thought patterns. That is what
Marcellus mind was in - continual
awareness. (I've killed the time, but
it's worth continuing since I'm
organizing into thoughts what I've
merely felt since last night.
Maybe that is what I <u>shouldn't</u> do -
as Marcellus said, you can know

Hi! (After phone call)

I know -- you just want to feel popular and get lots of mail. Nothing wrong with that -- I guess. Love my fancy new pen. I might just write and write! I Really not much news. routine life! So I might not just write and write, eh? Dad's here enjoying his bucket of chicken from Henny's.

Mr. Jirousek doesn't answer. His no. is 752-3190. Mr. Hannum isn't home -- so I got nowhere fast. His number is 777-8732 in case you want to call and get the FACTS. It might

be wise to call and show interest.
Inquire if there's any thing you
~~cand~~ can do --- also about
completing application forms, etc.
It might be a few pennies
well spent.

This note also says to come
in + see Linda Foster (on campus)
if you have questions. At night
be good to [illegible] she
has any [illegible]tion.

Whee! That's "enuff" advice for
a lifetime. You have to have
push tho. They won't come to you.

Red Skeleton's on + Ray's rolling
with laughter. [illegible] love,

when I

Take care of yourself

you must be lonely at

but so is Dad - Of co

always have Ray + the dog

Will be seeing you. I'll

be writing Connie Got a real

"sweet" and sincere Mother's

Day Card from her. Was glad

it relieved my mind that

I'd said something the

"big mouth" I mine shouldn't

Its easy to do - believe me.

We'll be in touch before

Memorial Day - o.k?

Write —

Love always + best

Mom

+ concern ---

I need you right now, Bob. My world is turned up-side down today. I am having difficulty writing - my nervous fingers are clutching the pen trying to control it. The day started out beautiful. I really enjoyed my class. One of my best girlfriends, Kathy Hohan came from Indy - just to see me. She is going to serve at the wedding. Then I went to Grandma's & we really had a good time. She had my wedding dress done for me to try on. She showed me our wedding present - I can hardly wait to show you. They are 6 beautiful Crystal goblets which were given to her as a wedding present. I feel better now - thinking about all the good things which happened today — thing of you. Grandma & I went to Toby I went to the store & Dad

Announce Engagement

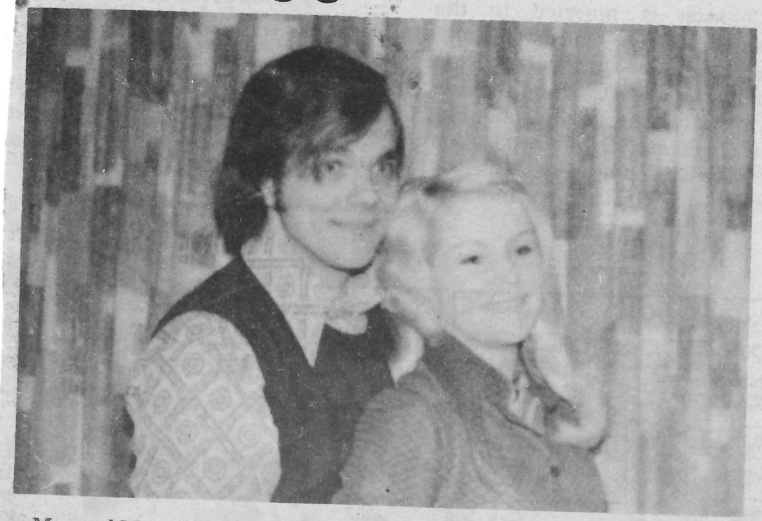

Mr. and Mrs. Charles R. Jewett announce the engagement of their daughter, Connie Lynn to Robert Jackson Marks II, son of Robert and Lenore Marks of Garfield Hts, Ohio. Bob Marks received his Master's Degree in Electrical Engineering from Rose-Hulman in August 1973, he is presently employed at Crane N.A.D. Connie is a sophomore at I.S.U. in the School of Nursing.

A July 27th wedding is being planned.

ICEC '98

1998 IEEE International Conference on Evolutionary Computation

IEEE NEURAL NETWORKS COUNCIL

Anchorage, Alaska
May 5-9, 1998

ALASKA SECTION IEEE

CALL FOR PAPERS

Deadline: September 26, 1997

Program Committee Chair
Dr. David Fogel
Natural Selection, Inc.

Program Committee Vice-Chairs
Prof. Hans-Paul Schwefel
University of Dortmund

Dr. Thomas Baeck
Informatik Centrum Dortmund

Xin Yao
Australian Defense Force Academy

Instructions. All papers **must** be received by **September 26, 1997.** Each paper must be associate with a topic from the list below. Papers will be reviewed by senior researchers in the field, and all authors will be notified of their decisions by mail. All accepted papers will be published in the Conference Proceedings.

Six copies (one original and five copies) of the paper must be submitted. Papers must conform to the IEEE publication guidelines. These guideline are available on the WCCI '98 website at: http://www.arc.unm.edu/wcci-98 or from Meeting Management at (714) 752-8205.

TOPICS

- Evolutionary Computation Theory
- Representation and Operators
- Comparing Algorithms
- Applications of Evolutionary Computation
- Evolutionary Computation and Fuzzy Systems
- Evolutionary Computation and Neural Networks
- Artificial Life
- Self-Adaptation in Evolutionary Computation
- Philosophy of Evolutionary Computation/ Computational Intelligence

Sponsored by the IEEE Neural Networks Council & the IEEE Alaska Section

For Information contact: Meeting Management
2603 Main Street, Suite 690
Irvine, CA 92714
Ph. (714) 752-7866 Fax. (714) 752-7444
MeetingMgt@aol.com

WCCI 98

CALL FOR PAPERS

Deadline: September 26, 1997

ICNN '98 FUZZ-IEEE '98 ICEC '98

1998 IEEE World Congress on Computational Intelligence

The three most important meetings in computational intelligence will be held at the same time and at the same place once again.

This time the computational intelligence world is coming to...

Anchorage, Alaska

May 4-9, 1998

Sponsored by the IEEE Neural Networks Council & the IEEE Alaska Section

IEEE NEURAL NETWORKS COUNCIL

ALASKA SECTION IEEE

ICNN '98

1998 IEEE International Conference on Neural Networks

IEEE NEURAL NETWORKS COUNCIL

Anchorage, Alaska
May 5-9, 1998

ALASKA SECTION IEEE

CALL FOR PAPERS

Deadline: September 26, 1997

Program Committee Chair
Prof. Allen Stubberud
University of California Irvine

Instructions. All papers **must** be received by **September 26, 1997.** Each paper must be associate with a topic from the list below. Papers will be reviewed by senior researchers in the field, and all authors will be notified of their decisions by mail. All accepted papers will be published in the Conference Proceedings.

Six copies (one original and five copies) of the paper must be submitted. Papers must conform to the IEEE publication guidelines. These guideline are available on the WCCI '98 website at: http://www.arc.unm.edu/wcci-98 or from Meeting Management at (714) 752-8205.

TOPICS

Theory
- Learnability
- Fault tolerance
- Supervised Learning
- Unsupervised Learning
- Neurodynamics

Biology
- Learning and Memory
- Neurobiology
- Cognitive Science

Paradigms
- Radial Basis Function Networks
- Associative Memories
- Adaptive Resonance Theory Networks
- Principle Component Networks
- Pulsed Neural Networks
- Multilayer Perceptrona

Computational Intelligence
- Artificially Intelligent Networks
- Fuzzy Neural Systems
- Evolved Neural Systems
- Social and Philosophical Implications

Hardware
- Integrated Circuits
- Boards
- Software
- Application Specific

Applications
- Control
- Robotics
- Pattern Recognition
- Forecasting
- Medical
- Communications
- Economics and Finance
- Power systems
- Manufacturing
- Character Recognition
- Optimization
- Signal Processing
- Image Processing
- Speech

Sponsored by the IEEE Neural Networks Council & the IEEE Alaska Section

For Information contact: Meeting Management
2603 Main Street, Suite 690
Irvine, CA 92714
Ph. (714) 752-7866 Fax. (714) 752-7444
MeetingMgt@aol.com

FUZZ-IEEE '98

1998 IEEE International Conference on Fuzzy Systems

IEEE NEURAL NETWORKS COUNCIL

Anchorage, Alaska
May 5-9, 1998

ALASKA SECTION IEEE

CALL FOR PAPERS

Deadline: September 26, 1997

Program Committee Chair
Prof. James Keller
University of Missouri - Columbia

Program Committee Vice-Chairs
Prof. Toshio Fukuda
Nagoya University

Prof. Hans Zimmerman
Institut Fur Wirstschaftswissenschaften

Instructions. All papers **must** be received by **September 26, 1997.** Each paper must be associate with a topic from the list below. Papers will be reviewed by senior researchers in the field, and all authors will be notified of their decisions by mail. All accepted papers will be published in the Conference Proceedings.

Six copies (one original and five copies) of the paper must be submitted. Papers must conform to the IEEE publication guidelines. These guideline are available on the WCCI '98 website at: http://www.arc.unm.edu/wcci-98 or from Meeting Management at (714) 752-8205.

TOPICS

Theory
- Data Analysis
- Foundations
- Operators
- Learning
- Reasoning
- Control
- Logic
- Modeling

Implementations
- Boards
- Software
- Integrated Circuits
- Application Specific
- Tools

Applications
- Control Systems
- Information Retrieval
- Image Processing
- Vision
- Pattern Recognition
- Industrial Application
- Expert Systems
- Statistics
- Economics and Finance
- Ecological Engineering
- Financial Engineering
- Management Application
- Application in Engineering

Computational Intelligence
- Fuzzy Neural Networks
- Evolved Fuzzy Systems
- Hybrid System

Sponsored by the IEEE Neural Networks Council & the IEEE Alaska Section

For Information contact: Meeting Management
2603 Main Street, Suite 690
Irvine, CA 92714
Ph. (714) 752-7866 Fax. (714) 752-7444
MeetingMgt@aol.com

State of West Virginia

Glenville State College

This Diploma Makes Known

That the State Board of Education upon the recommendation of the faculty of the College has conferred upon

Lenore Ethel Kersman

the degree of

Bachelor of Arts

In Testimony thereof, *the signatures of the duly authorized officers of the State Board of Education and of the Faculty of the College and the seal of the State Superintendent of Free Schools have been affixed.*

Done at Glenville, West Virginia, this 17th *day of* August *19* 46

State Board of Education

Raymond Brewster
President

H. K. Ball
Secretary

D. P. Haught
President of College

Robert T. Crawford
Dean

Cleveland State University

COLLEGE OF GRADUATE STUDIES

THE PRESIDENT AND TRUSTEES OF CLEVELAND STATE UNIVERSITY
UPON RECOMMENDATION OF THE FACULTY HAVE CONFERRED UPON

Lenore H. Marks

THE DEGREE OF

Master of Education

IN RECOGNITION OF THE SATISFACTORY FULFILLMENT
OF THE REQUIREMENTS PERTAINING TO THIS DEGREE.
CONFERRED AT CLEVELAND, OHIO, THIS TWENTY-FIRST DAY OF MARCH, 1980.

Robert H. Korey
CHAIRMAN OF THE BOARD OF TRUSTEES

CLEVELAND STATE UNIVERSITY 1964

Walter B. Waetjen
PRESIDENT OF THE UNIVERSITY

Ronald S. Schultz
DEAN

Gilmer County Schools

Sand Fork, West Virginia

Sand Fork High School

THIS CERTIFIES THAT

Lenore Hersman

has satisfactorily completed the High School Course of Study prescribed by the State of West Virginia, for this Institution, a High School of the First Class and is therefore awarded this

DIPLOMA

which carries with it our respect, confidence and best wishes.

Given at Sand Fork, West Virginia, this nineteenth day of May, 1941.

Roland Butcher
PRINCIPAL

Guy B. Young
PRESIDENT BOARD OF EDUCATION

Marvin Cooper
SECRETARY AND SUPERINTENDENT

THE FEDERAL LAND BANK OF BALTIMORE

OFFICERS AND DIRECTORS

CHAS. S. JACKSON, PRESIDENT
HORACE S. WYNN, VICE-PRES. & TREAS.
DAVID G. HARRY, VICE-PRES.
E. PAUL CRIDER, SECRETARY
IRVING P. WHITEHEAD, GENERAL COUNSEL
JOHN H. MURRAY
JOHN H. JOHNSON
GEO. P. ALDERSON
GEORGE M. FISHER, JR.
THOMAS W. OZLIN

ST. PAUL AND TWENTY FOURTH STREETS

BALTIMORE, MD.

DISTRICT Nº 2

PENNSYLVANIA,
DELAWARE,
MARYLAND,
VIRGINIA,
WEST VIRGINIA,
DISTRICT OF COLUMBIA
PORTO RICO

MAR 13 1933

DIRECT REPLY TO
THE FEDERAL LAND BANK OF BALTIMORE
FOR ATTENTION OF
Collection Division

Gilmer Co., W.Va.

Mr. U. G. Moore,
Orlando, W.Va.

Re: Loan #10560

Dear Sir:

We are in receipt of your letter of recent date, wherein you request additional time in which to take care of your indebtedness to this Bank.

On April 14th the Board of Directors of your local Association, with a Fieldman of the Bank in attendance, will hold a meeting to pass on the delinquent borrowers' accounts. If you will attend the meeting your request will be given due consideration. Please be prepared to make a payment, or at least present a definite plan for payment.

The Association endorsed the loan, and consequently must furnish the Bank with suitable recommendation.

Very truly yours,

Collection Division

T.G.Wilkes/am

Date -- April 14, 1933
Time -- 10 a.m.
Place - Sec-Treas.' office,
Normantown, W.Va.

Hi –

Armeda – I can speak only for B. J. and I, but we aren't planning to come in Xmas. Transportation, etc. I'm hoping Mom can visit us here.

Bobby Jack talks a lot abt "his uncles" and wants to come visit them. He really loves the boys + always includes them in his goodnight prayers.

Goodnight – + the best of Christmases!

Lenore

3500
Made in U.S.A.



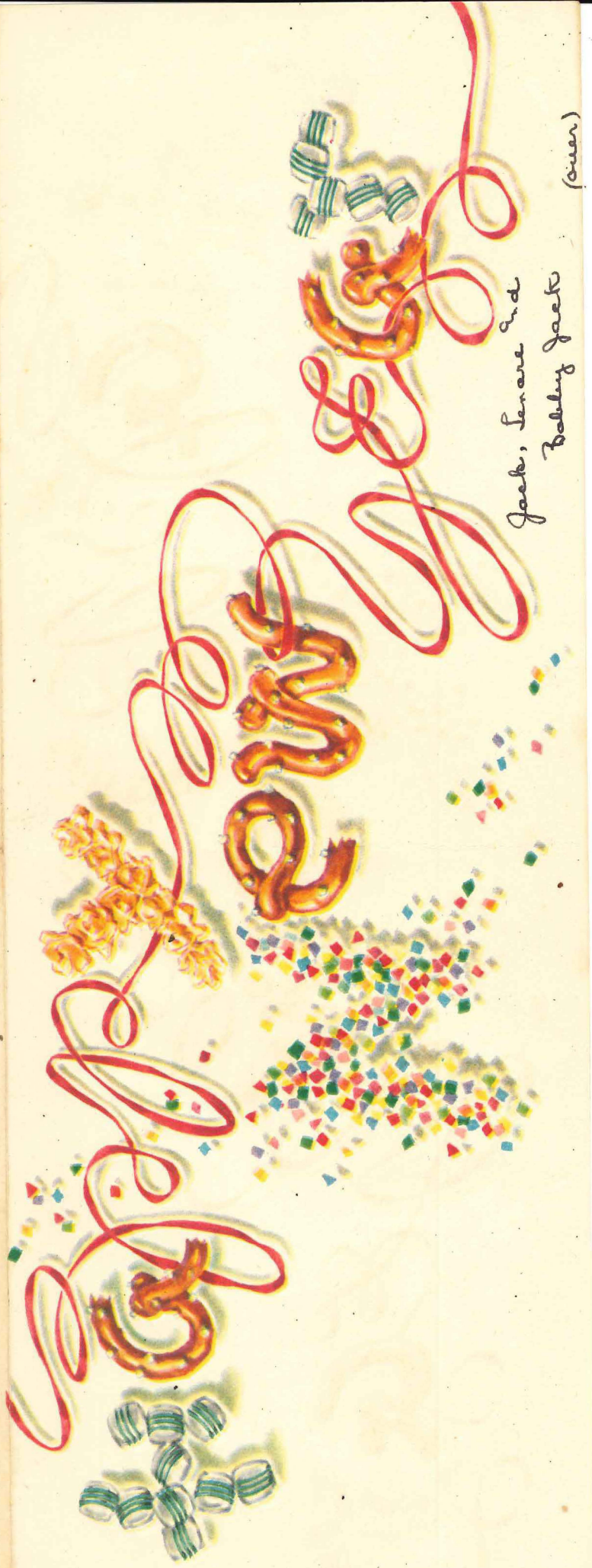

Jack, Lenore and Bobby Jack

(over)

Lisbon, Md.
April 14, 1947

Dear Carmeda,

I received seven letters from Jack today - the first for what seems like ages and he says he may be in in June. Wan't that be nice? But we won't say definitely until we see him, will we? He again asked me to write you and said he had heard from you. I know you're hearing tas and he's probably telling us the same thing. He said in one letter he hadn't heard anything out of one ear since it'd been infected but I don't know just how he meant it. It'd be awful if it were a permanent thing.

Hear you're planning to return to teaching. Nice in one way but H(C C K) (epcuse please) in another. I hope you aren't blessed with 40 as I have been this year. That's really too - too many for comfort.

I wanted to come down Easter but we had so much company

I couldn't run away. Maybe I can make it. June 14 when school is out — if I came to S.F. I don't know for sure what this summer holds in store for me. Guess you'll be at U.S.C. I fell that I should be there since I have for so many summers but I won't. May go to the U. here, may work or may loafe in S.F.

Went to the Cherry Blossom Festival this week and and decided me'd, (Ruth & I) see a newsreel to see what it was all about. We did see some Indians, the prangs on the queen's crown & a helicopter, but we strained our necks & toes to do that. Wasn't hardly worth the effort. The blossoms were beautiful but no more so than our plum blossoms in our back yard. Don't appreciate nature, do ya?

So long. Gotta' grade some papers. Miserable moments — & I will it to upon next year.

Love, Lenore

Lisbon, Md.
April 14, 1947

Dear Carmeda.

I received seven letters from Jack today - the first for what seems like ages and he says he may be in in June. Won't that be nice? But we won't say definitely until we see him, will we? He again asked me to write you and said he had heard from you. I know you're hearing too and he's probably telling us the same thing. He said in one letter he hadn't heard anything out of one ear since it'd been infected but I don't know just how he meant it. It'd be awful if it were a permanent thing.

Hear you're planning to return to teaching. Nice in one way but H(E E K) (excuse please) in another. I hope you aren't blessed with 40 as I have been this year. That's really too - too many for comfort.

I wanted to come down Easter but we had so much company



THE FEDERAL LAND BANK OF BALTIMORE

OFFICERS AND DIRECTORS

VULOSKO VAIDEN, PRESIDENT
HORACE S. WYNN, VICE-PRES. & TREAS.
CHAS. S. JACKSON, VICE-PRES. & SEC'Y.
DAVID G. HARRY, VICE-PRES.
IRVING P. WHITEHEAD, GENERAL COUNSEL
JOHN H. MURRAY
JOHN H. JOHNSON
GEO. P. ALDERSON
GEORGE M. FISHER, JR.
THOMAS W. OZLIN

ST. PAUL AND TWENTY FOURTH STREETS

BALTIMORE, MD.

DISTRICT Nº 2

PENNSYLVANIA,
DELAWARE,
MARYLAND,
VIRGINIA,
WEST VIRGINIA,
DISTRICT OF COLUMBIA
PORTO RICO

September 27, 1932.

DIRECT REPLY TO
THE FEDERAL LAND BANK OF BALTIMORE
FOR ATTENTION OF Insurance Division.

Gilmer, W.Va.

Mr. Ulysses G. Moore,
Orlando, W.Va.

Dear Sir:

The insurance we carried here last year on your buildings expired on September 21, 1932, and since we did not receive a regular policy, it has been renewed.

If you are still unable to furnish us with a regular policy, a check or money order for $ 15.20, will enable us to continue the insurance we are now carrying.

Thanking you in advance to give this matter your immediate attention, we are

Very truly yours,

Treasurer.

Copy to Sec.-Treas.

MG.

STATE OF OHIO
ARTMENT OF PUBLIC WELFARE
oom 1202, State Office Building

Columbus, Ohio, December 4, 1936

NAL ORDER TO SUPPORT

n 1815-9 of the General Code, passed April 18, 1910, you, the
Randolph L. Moore
tate Hospital
he Treasurer of State $5.50 per week for the support of said
er 24, 1936 subject to the following conditions.

greement to support. If unable to pay the full amount, and you
from payment of support, fill out the petition for release from
atement. If able or unable to pay, it is important that we hear
ish to certify bills to the Treasurer of State until we hear from
not paid within thirty days the Treasurer of State is required to
eneral for collection.

etitioned for a release from or modification of this order, a rep-
ill make inquiry into the matter, as provided by law, and on his
l, cancelled, or modified as to amount, by the Department.
elease or modification is filed, no attempt to collect will be made
ntioned, but any amount payable under this order, as affirmed
om November 24, 1936.

SECTIONS OF THE GENERAL CODE OF OHIO RELATING TO SUPPORT OF INMATES OF STATE INSTITUTIONS

SECTION 1815. (101 O. L., v. 157). All persons now inmates of, or hereafter admitted into, a benevolent institution, except as otherwise provided in this chapter, and except as otherwise provided in chapters relating to particular institutions, shall be maintained at the expense of the state. They shall be neatly and comfortably clothed and their traveling and incidental expenses paid by themselves or those having them in charge.

SECTION 1815-1. (102 O. L., v. 63). When any person is committed to a state hospital for the insane, to the Longview Hospital, to the Ohio Hospital for Epileptics, or to the Institution for Feeble-Minded, the judge making such commitment shall at the same time certify to the superintendent of such institution, and the superintendent shall thereupon enter upon his records the name and address of the guardian, if any appointed, and of the relative or relatives liable for such person's support under Section 1815-9.

SECTION 1815-2. (111 O. L., v. 80). The maximum rate for the support of inmates of such institutions shall be five dollars and fifty cents per week. Less amounts may be accepted by the * * * (department) when conditions warrant such action, or when offered by persons not liable.

SECTION 1815-3. (101 O. L., v. 158). The * * * (Department of Public Welfare) shall appoint an agent * * *. Said agent shall investigate the financial condition of the inmates now in the aforesaid institutions, or hereafter committed or admitted thereto, and of the relatives liable for the support of such inmates, in order to determine the ability of any inmate or such relatives to make payment in whole or in part for the support of the said inmate; provided, that in all cases due regard shall be had for others who may be dependent for support upon the estate of said inmate.

SECTION 1815-4. (106 O. L., v. 504). Such agent in making investigation shall have power to subpoena witnesses, take testimony under oath and to examine any public records relating to the estate of an inmate or of a relative liable for his or her support. All his information, conclusions and recommendations shall be submitted to the * * * (Department of Public Welfare). The * * * (department) shall determine whether such relatives shall be required to pay for the support of such inmate or whether such charges shall be made against the estate of such an inmate. An order shall be issued to the persons who are determined liable for such payments, requiring them to pay monthly, quarterly or otherwise, as may be arranged, to the state such amount as it or the committee shall deem proper, but no order shall be issued compelling payment for the care of an inmate prior to May 2, 1910.

SECTION 1815-5. (101 O. L., v. 159). Any person who has been ordered to make payment for the support of an inmate may petition the * * * (Department of Public Welfare) for a release from, or modification of such order, and said * * * (department), after an investigation by the agent, may cancel or modify such former order. The * * * (department) shall at any time for due cause have the power to increase the amount previously ordered paid.

SECTION 1815-6. (101 O. L., v. 159). The superintendents of the state institutions shall submit to the * * * (Department of Public Welfare) such information as they may obtain concerning the financial condition of any inmate or of relatives liable for his or her support.

SECTION 1815-7. (101 O. L., v. 159). In case the estate of any inmate is sufficient for his or her support, without hardship to any others who may be dependent thereon, and no guardian has been appointed for such estate, the agent shall petition the probate court of the proper county to appoint a guardian.

SECTION 1815-8. (103 O. L., v. 879). In order to facilitate the investigation of the financial condition of the inmates in such state institutions, and of persons liable for their support, the * * * (Department of Public Welfare) may employ assistant agents not to exceed five in number * * *.

SECTION 1815-9. (101 O. L., v. 159). It is the intent of this act that a husband may be held liable for the support of a wife while an inmate of any of said institutions, a wife for a husband, a father or mother for a son or daughter, and a son or daughter or both, for a father or mother.

SECTION 1815-10. (102 O. L., v. 64). Upon the death of a person who is an inmate, or has been an inmate since the passage of this act, of any of the aforesaid institutions and who is possessed of property, it shall be the duty of the executor or administrator to ascertain from the * * * (Department of Public Welfare) whether the deceased person was supported while an inmate, and if not, the * * * (department) may present a claim for support, or for the balance due in case less than the maximum rate has been paid. Such claim shall be allowed and paid as other lawful claims against the estate; provided that the * * * (department) may waive the presentation of any claim when in their judgment an otherwise dependent person will be directly benefited by the estate. It shall be lawful for the * * * (department) to accept from a guardian or trustee of an inmate a contract agreeing to pay to the state from the property of his ward before or at the death of his ward a fixed annual amount for the support of such ward while an inmate, and with interest at four per cent per annum. A copy of such contract shall be filed in the probate court of the proper county, and duly entered as a part of the records concerning such ward.

SECTION 1815-12. (108 O. L., v. pt. 1, 554). The county from which an inmate of an institution for the feeble-minded was committed shall be liable for such inmate's support provided the same is not paid otherwise as provided by this act. The treasurer of each county shall pay to the treasurer of state upon the warrant of the county auditor the amount chargeable against such county for the preceding six months for all inmates therefrom not otherwise supported, upon the presentation of the statement thereof. When any person committed to an institution under the control and management of the * * * (Department of Public Welfare) other than an institution for the feeble-minded, is transferred or removed, as provided by law by said * * * (Department of Public Welfare) from such institution to an institution for the feeble-minded, the county from which such person was committed shall be liable for the support of such person while in said institution for the feeble-minded, as hereinabove provided, and to the same extent as if such person had been originally committed from said county to said institution for the feeble-minded.

SECTION 1974-1. (111 O. L., v. 80). The provisions of law applicable to the payment of charges for their support by inmates committed to state hospitals shall apply to persons received on voluntary application * * *.

allen

e and Return it to Department of Public Welfare

No. 115768

.GREEMENT TO SUPPORT

JBLIC WELFARE

.....continues to be

....., I agree to pay monthly to

veek for said patient's support, unless released from this agreement

1815-5 of the General Code.

.....day of....., A. D., 193.....

.....

.....

e.....

.....

N FOR RELEASE FROM SUPPORT

PUBLIC WELFARE

e from or modification of your conditional order of.....

.....now a patient

.....

I give the following special reasons and the answers to the subjoined

.....

.....

.....

SECTIONS OF THE GENERAL CODE OF OHIO RELATING TO SUPPORT OF INMATES OF STATE INSTITUTIONS

SECTION 1815. (101 O. L., v. 157). All persons now inmates of, or hereafter admitted into, a benevolent institution, except as otherwise provided in this chapter, and except as otherwise provided in chapters relating to particular institutions, shall be maintained at the expense of the state. They shall be neatly and comfortably clothed and their traveling and incidental expenses paid by themselves or those having them in charge.

SECTION 1815-1. (102 O. L., v. 63). When any person is committed to a state hospital for the insane, to the Longview Hospital, to the Ohio Hospital for Epileptics, or to the Institution for Feeble-Minded, the judge making such commitment shall at the same time certify to the superintendent of such institution, and the superintendent shall thereupon enter upon his records the name and address of the guardian, if any appointed, and of the relative or relatives liable for such person's support under Section 1815-9.

SECTION 1815-2. (111 O. L., v. 80). The maximum rate for the support of inmates of such institutions shall be five dollars and fifty cents per week. Less amounts may be accepted by the * * * (department) when conditions warrant such action, or when offered by persons not liable.

SECTION 1815-3. (101 O. L., v. 158). The * * * (Department of Public Welfare) shall appoint an agent * * *. Said agent shall investigate the financial condition of the inmates now in the aforesaid institutions, or hereafter committed or admitted thereto, and of the relatives liable for the support of such inmates, in order to determine the ability of any inmate or such relatives to make payment in whole or in part for the support of the said inmate; provided, that in all cases due regard shall be had for others who may be dependent for support upon the estate of said inmate.

SECTION 1815-4. (106 O. L., v. 504). Such agent in making investigation shall have power to subpoena witnesses, take testimony under oath and to examine any public records relating to the estate of an inmate or of a relative liable for his or her support. All his information, conclusions and recommendations shall be submitted to the * * * (Department of Public Welfare). The * * * (department) shall determine whether such relatives shall be required to pay for the support of such inmate or whether such charges shall be made against the estate of such an inmate. An order shall be issued to the persons who are determined liable for such payments, requiring them to pay monthly, quarterly or otherwise, as may be arranged, to the state such amount as it or the committee shall deem proper, but no order shall be issued compelling payment for the care of an inmate prior to May 2, 1910.

SECTION 1815-5. (101 O. L., v. 159). Any person who has been ordered to make payment for the support of an inmate may petition the * * * (Department of Public Welfare) for a release from, or modification of such order, and said * * * (department), after an investigation by the agent, may cancel or modify such former order. The * * * (department) shall at any time for due cause have the power to increase the amount previously ordered paid.

SECTION 1815-6. (101 O. L., v. 159). The superintendents of the state institutions shall submit to the * * * (Department of Public Welfare) such information as they may obtain concerning the financial condition of any inmate or of relatives liable for his or her support.

SECTION 1815-7. (101 O. L., v. 159). In case the estate of any inmate is sufficient for his or her support, without hardship to any others who may be dependent thereon, and no guardian has been appointed for such estate, the agent shall petition the probate court of the proper county to appoint a guardian.

SECTION 1815-8. (103 O. L., v. 879). In order to facilitate the investigation of the financial condition of the inmates in such state institutions, and of persons liable for their support, the * * * (Department of Public Welfare) may employ assistant agents not to exceed five in number * * *.

SECTION 1815-9. (101 O. L., v. 159). It is the intent of this act that a husband may be held liable for the support of a wife while an inmate of any of said institutions, a wife for a husband, a father or mother for a son or daughter, and a son or daughter or both, for a father or mother.

SECTION 1815-10. (102 O. L., v. 64). Upon the death of a person who is an inmate, or has been an inmate since the passage of this act, of any of the aforesaid institutions and who is possessed of property, it shall be the duty of the executor or administrator to ascertain from the * * * (Department of Public Welfare) whether the deceased person was supported while an inmate, and if not, the * * * (department) may present a claim for support, or for the balance due in case less than the maximum rate has been paid. Such claim shall be allowed and paid as other lawful claims against the estate; provided that the * * * (department) may waive the presentation of any claim when in their judgment an otherwise dependent person will be directly benefited by the estate. It shall be lawful for the * * * (department) to accept from a guardian or trustee of an inmate a contract agreeing to pay to the state from the property of his ward before or at the death of his ward a fixed annual amount for the support of such ward while an inmate, and with interest at four per cent per annum. A copy of such contract shall be filed in the probate court of the proper county, and duly entered as a part of the records concerning such ward.

SECTION 1815-12. (108 O. L., v. pt. 1, 554). The county from which an inmate of an institution for the feeble-minded was committed shall be liable for such inmate's support provided the same is not paid otherwise as provided by this act. The treasurer of each county shall pay to the treasurer of state upon the warrant of the county auditor the amount chargeable against such county for the preceding six months for all inmates therefrom not otherwise supported, upon the presentation of the statement thereof. When any person committed to an institution under the control and management of the * * * (Department of Public Welfare) other than an institution for the feeble-minded, is transferred or removed, as provided by law by said * * * (Department of Public Welfare) from such institution to an institution for the feeble-minded, the county from which such person was committed shall be liable for the support of such person while in said institution for the feeble-minded, as hereinabove provided, and to the same extent as if such person had been originally committed from said county to said institution for the feeble-minded.

SECTION 1974-1. (111 O. L., v. 80). The provisions of law applicable to the payment of charges for their support by inmates committed to state hospitals shall apply to persons received on voluntary application * * *.

110

1 50 ch

1 50 ch

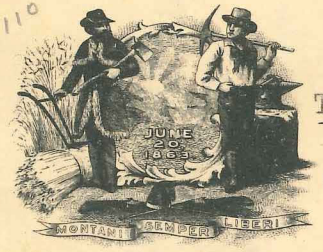

SUTTON, W.VA. Oct. 28. 1932 $ 110 00

1-30

Three---------- MONTHS AFTER DATE, WE, OR EITHER OF US, JOINTLY AND

SEVERALLY PROMISE TO PAY TO THE ORDER OF HOME NATIONAL BANK, SUTTON, W. VA.

HOME NATIONAL BANK

OF SUTTON

one hundred & ten 100 DOLLARS

THE MAKERS AND ENDORSERS OF THIS NOTE, WAIVE PRESENTMENT FOR PAYMENT, PROTEST, NOTICE OF NON-PAYMENT AND NOTICE OF PROTEST.

WITHOUT DEFALCATION FOR VALUE RECEIVED.

No. 5094

DUE 1-28

P. O. Artandu

RENEWED HOME NAT'L BANK

M. G. Moore

J. A. Tomblin

A. P. Greynolds

HOME NATIONAL BANK,
SUTTON, W. VA.
By A L Marriam Asst

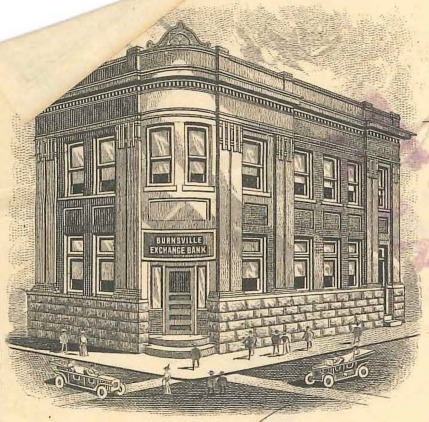

$125.00 Burnsville, W. Va., Oct 23 1926

four months after date, for value received, we or either of us, promise to pay to the order of

Burnsville Exchange Bank

one hundred + twenty five Dollars

Negotiable and payable at its Banking House, in Burnsville, W. Va.

No. 48975

Due Feby 23

P.O. Orlando R 1

U. G. Moore

J. A. Tomblin

A. P. Greynolds

Wm. Mann Co - Philadelphia

$ 450.00 9.00 Glenville, W. Va. OCT 26 1932 19

FOUR MONTHS after date I promise to pay to the

order of Jacob Moore

KANAWHA UNION BK $450 AND 00 CTS Dollars

KANAWHA UNION BANK RENEWED W. VA.

FOR VALUE RECEIVED, NEGOTIABLE AND PAYABLE WITHOUT OFFSET AT

KANAWHA UNION BANK, GLENVILLE, W. VA.

No. 35791

When Due Feb. 26

P.O.

W. G. Moore

BARNARD-ST. LOUIS

$ 450.00 9.00 Glenville, W. Va. June 26" 1933.

FOUR MONTHS after date I promise to pay to the

order of Jacob Moore

KANAWHA 63 UNION BK 233 $450 AND 00 CTS Dollars

FOR VALUE RECEIVED, NEGOTIABLE AND PAYABLE WITHOUT OFFSET AT

KANAWHA UNION BANK, GLENVILLE, W. VA.

No.

When Due Oct. 26

P.O.

BARNARD-SELLERS

KANAWHA UNION BANK

Glenville, W. Va. JUN 28 1933

M

Your favor of the _____ inst. received with stated enclosures.

WE CREDIT	WE ENTER FOR COLLECTION
LIS, YOU GOT RENEWAL FIXED UP FOR THIS NOTE SEVERAL WEEKS AGO, BUT YOU HAVE NOT SENT IN YET AND NOW NOTE IS OVERDUE. PLEASE SEND IN AT ONCE SO NOTE WILL REACH US BEFORE JULY 1st.	

Not responsible for lack of protest at points where there is no Bank.
All items (except checks on us) are credited subject to payment.

Respectfully, JNO. E. ARBUCKLE, Cashier

$ 450.00 9.00 Glenville, W. Va. June 26" 193 3.

FOUR MONTHS after date I promise to pay to the order of Jacob Moore

KANAWHA UNION BANK $450 AND 00 CTS Dollars

FOR VALUE RECEIVED, NEGOTIABLE AND PAYABLE WITHOUT OFFSET AT

KANAWHA UNION BANK, GLENVILLE, W. VA.

No.
When Due Oct. 26
P.O.

KANAWHA UNION BANK

Glenville, W. Va. JUN 28 1933

M

Your favor of the inst. received with stated enclosures.

WE CREDIT	WE ENTER FOR COLLECTION
	LIS, YOU GOT RENEWAL FIXED UP FOR THIS
	NOTE SEVERAL WEEKS AGO, BUT YOU HAVE NOT SENT
	IN YET AND NOW NOTE IS OVERDUE. PLEASE SEND IN
	AT ONCE SO NOTE WILL REACH US BEFORE JULY 1st.

Not responsible for lack of protest at points where there is no Bank.
All items (except checks on us) are credited subject to payment.

Respectfully, JNO. E. ARBUCKLE, Cashier



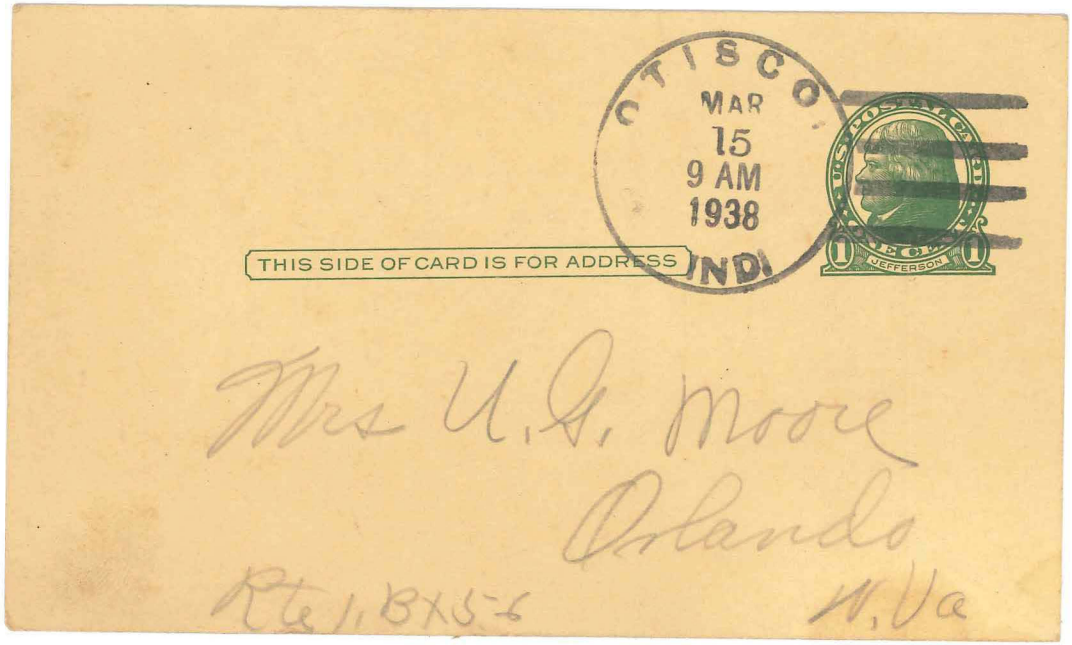
CTISCO
MAR
15
9 AM
1938
IND.
THIS SIDE OF CARD IS FOR ADDRESS
JEFFERSON
Mrs U. G. Moore
Orlando
Rte 1, Box 5-6
W. Va

Mar 14 - 38

I just now called the City Hospital and talked to 2 of the nurses one told me R Rad internes Inquiries and would be there quite a while I asked them to let me bring him here. They asked him and he said no thanks I don't care for her to do any thing. and this other nurse said he was getting along splendidly I can't understand why they told me he wasn't there unless R had them to I told his nurse to call me if he got worse. where he wanted her to or not she said oh uh she was talking right by him I'll call again in a day or so if they don't call you all come on tell mom to come on does she want this mess

THE EUREKA PIPE LINE COMPANY

ROOM 31 - 210 SENECA STREET

OIL CITY, PA.

D. L. THOMAS
AGENT

June 26, 1933.

Mr. U. G. Moore,
Orlando,
West Virginia.

Dear Sir:

On May 6th, 1933, you wrote us in relation to the account of J. L. Moore et al., J. L. Moore, attorney in fact, which account is credited with a 1/16 royalty interest in the South Penn Oil Company's wells on the Arnold Moore farm, Glenville District, Gilmer County, W. Va., tank No. 99295, and you gave us the address of Lillian Moore Hall as Hinting, W. Va.

On June 5th, 1933, we wrote to Lillian Moore Hall at Hinting, W. Va., and it is evident that this letter was delivered to her at that address as it has not been returned here. However, we wrote her again at the same address on June 15th, 1933, and this morning the letter was returned to this office marked "Unclaimed and Unknown". If possible will you kindly furnish us with the present address of Lillian Moore Hall for which we thank you in advance.

Yours very truly,

D. L. Thomas

HWM:C

READING MACHINE PURCHASED FOR MAPLE LEAF SCHOOL



Mrs. Lenore Marks, third grade teacher at Maple Leaf School and seven of her pupils examine a Tachomatic 500 readine machine purchased for the school from P.T.A. funds, along with a stereo record player, records, and a bioscope for the science lab.

The reading machine, used to develop left to right eye movements, discrimination of shapes, and multible eye fixations in reading, is very popular with the children who are: Denise Paluga, Tammy Krusinski, Cheryl Mayer, Roger Monte, Joseph Tvergyak, Raymond Lasker, and David Fisher.

Date 5/4/33

FEDERAL LAND BANK OF BALTIMORE

BALTIMORE, MD.

Loan Number 10560

Installment Amount $ 162.50

Due date 3/1/33

We acknowledge receipt of a remittance

in the amount of $ 40.00

tendered as part payment of your installment under the conditions stated hereon.

U. G. Moore
RFD#1, Orlando, W. Va.

Gilmer County

CONDITIONS

This sum is received with the distinct understanding that, except at the option of the Bank, it is not to be treated and endorsed as a credit on your note until the entire installment is satisfied with additional interest for the time overdue.

FEDERAL LAND BANK OF BALTIMORE
Baltimore, Md.

Form 6-61 6M Sets 12-32


AFTER 3 DAYS RETURN TO
THE FEDERAL LAND BANK OF BALTIMORE
ST. PAUL AND TWENTY FOURTH STS.
BALTIMORE, MD.
BALTIMORE
SEP 25
8:30PM
1933
MD.
U.S. POSTAGE
PERMIT
AD'L 1¢PD.
METER
No. 2545
2
2
TWO CENTS PAID
Orlando
BALTIMORE
SEP 25
7:30AM
MD.

THE FEDERAL LAND BANK OF BALTIMORE

OFFICERS AND DIRECTORS

CHAS. S. JACKSON, PRESIDENT
HORACE S. WYNN, VICE-PRES. & TREAS.
DAVID G. HARRY, VICE-PRES.
E. PAUL CRIDER, SECRETARY
IRVING P. WHITEHEAD, GENERAL COUNSEL
JOHN H. MURRAY
JOHN H. JOHNSON
GEO. P. ALDERSON
GEORGE M. FISHER, JR.
THOMAS W. OZLIN

ST. PAUL AND TWENTY FOURTH STREETS

BALTIMORE, MD.

DISTRICT Nº 2

PENNSYLVANIA,
DELAWARE,
MARYLAND,
VIRGINIA,
WEST VIRGINIA,
DISTRICT OF COLUMBIA
PORTO RICO

September 25th, 1933.

Collection Division

Gilmer Co., W.Va.

Mr. Ullysses G. Moore,
Orland, W. Va.

Dear Sir:

The Bank has given careful consideration to your application for an extension of your obligations to this Bank falling due as follows:

Loan No. 10560	Installment due	3/1/33	Amount	$ 162.50
	" "	9/1/33	"	140.99
	" "		"	
	" "		"	
	Insurance due now		"	
	Taxes " "		"	

In consideration of your statement in the said application and the consent of your National Farm Loan Association, I am instructed to inform you that an extension on the above obligations has been granted, payments to be made on the following dates and in the sums specified.

Terms of Extension

Extended to December 1, 1933. (Subject to a partial payment of $40.00.

Yours very truly,

Treasurer

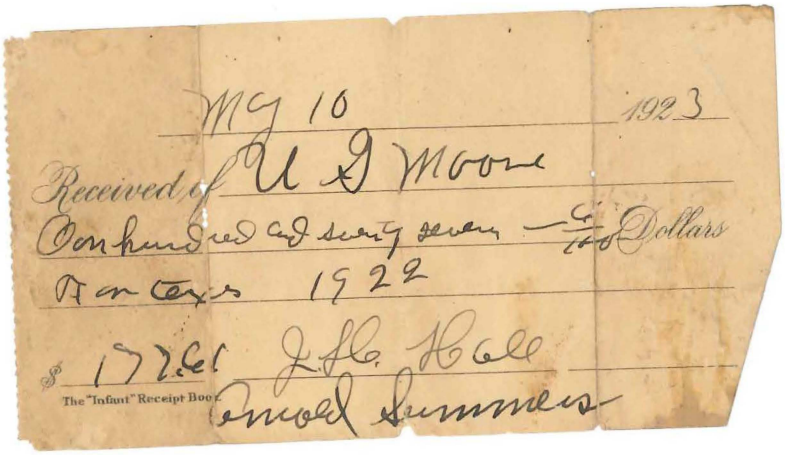

May 10 1923

Received of U S Moore

One hundred and seventy seven — 6/100 Dollars

For taxes 1922

$ 177.61 J. H. Hall

The "Infant" Receipt Book

Arnold Summers

No B31

GLENVILLE BANKING & TRUST CO. 69-232 / 522

GLENVILLE, W. VA., December 5 19 51

PAY TO THE ORDER OF Mrs. Mary Lorenty $ 35.00

Thirty five and no/100 DOLLARS

FOR Rent, month of November
Log Cabin Restaurant
Robert F Marks

THE FALCONER COMPANY BALTO MD

No B32

GLENVILLE BANKING & TRUST CO. 69-232 / 522

GLENVILLE, W. VA., December 10 19 51

PAY TO THE ORDER OF Lorenty Woodyard $ 13.50

Thirteen and 50/100 DOLLARS

FOR Produce 12/6/51
Log Cabin Restaurant
Robert F. Marks
By L. H. M

THE FALCONER COMPANY BALTO MD

No B 23

GLENVILLE BANKING & TRUST CO. 69-232 / 522

GLENVILLE, W. VA., 11-26- 19 51

PAY TO THE ORDER OF [illegible] $ 14.65

[illegible] DOLLARS

FOR [illegible]

THE FALCONER COMPANY BALTO MD

No B 25

GLENVILLE BANKING & TRUST CO. 69-232 / 522

GLENVILLE, W. VA., Nov. 19 19 51

PAY TO THE ORDER OF Lorenty Woodyard $ 17.85

Seventeen and 85/100 DOLLARS

FOR Produce

Log Cabin Restaurant
Robert F Marks

THE UNION NATIONAL BANK 69-86 / 522

CLARKSBURG, W. VA. 1/44 19 51 No.

Glenville Banking & Trust Co
Glenville W.Va.

PAY TO THE ORDER OF C Maxwell Murphy $ 5.00

Five and 00/100 DOLLARS

FOR

Log Cabin Restaurant
Robert F Marks

BANKERS LITHO. CO., PITTSBURGH, PA.

No

GLENVILLE BANKING & TRUST CO. 69-232 / 522

GLENVILLE, W. VA., November 24 19 51

PAY TO THE ORDER OF Wanda Hughes $ 12.32

Twelve and 32/100 DOLLARS

FOR Wages in full

CASH

Log Cabin Restaurant
Robert F Marks

LCONER COMPANY BALTO MD

D11755 JAN 452

No B 33

GLENVILLE BANKING & TRUST CO. 69-232 / 522

GLENVILLE, W. VA., December 18 19 51

PAY TO THE ORDER OF State Tax Commissioner $ 2.50

Two and 50/100 DOLLARS

FOR Store Licence

Log Cabin Restaurant
Robert F. Marks

THE FALCONER COMPANY BALTO MD

No

GLENVILLE BANKING & TRUST CO. 69-232 / 522

GLENVILLE, W. VA., December 1 19 51

PAY TO THE ORDER OF Lorna White $ 11.88

Eleven and 88/100 DOLLARS

FOR Salary in full

Log Cabin Restaurant
Robert F Marks

Leonard Woodyard
Leland F Conrad
Clifford Vanner.

PAY TO THE ORDER OF
ANY BANK, BANKER or TRUST CO.
(Prior Endorsements Guaranteed)
DEC 8 1951
KANAWHA UNION BANK
GLENVILLE, W. VA.
69-233
ERNEST L. ARBUCKLE, Cashier

Dana White

PAY TO THE ORDER OF
ANY BANK, BANKER or TRUST CO.
(Prior Endorsements Guaranteed)
DEC 29 1951
KANAWHA UNION BANK
69-233
ERNEST L. ARBUCKLE, Cashier

PAY TO THE ORDER OF
KANAWHA UNION BANK
GLENVILLE, W. VA.
CALHOUN SUPER SERVICE

Calhoun super service
per Wesley Keener
Jack Kegley

Wanda Hughes

PAY TO THE ORDER OF
THE TWENTIETH STREET BANK
HUNTINGTON, W. VA.
D. D. CARNEY & SON CANDY CO., Inc.

Charles Johnson

PAY TO THE ORDER OF
THE GLENVILLE BANKING & TRUST CO.
GLENVILLE, W. VA.
R. B. STORE COMPANY

Jessie Lizader

PRIOR ENDORSEMENTS GUARANTEED
JAN 9 '51 0013
BALTIMORE BRANCH
FEDERAL RESERVE BANK
OF RICHMOND
7-27
JAN 4 1951
FOR DEPOSIT
TO THE CREDIT OF THE TREASURER
STATE OF WEST VIRGINIA
C. H. KOONTZ
State Tax Commissioner
CHAIN STORE TAX

PAY TO THE ORDER OF
ANY BANK, BANKER or TRUST CO.
(Prior Endorsements Guaranteed)
JAN 8 1952
KANAWHA UNION BANK
GLENVILLE, W. VA.
69-233
ERNEST L. ARBUCKLE, Cashier

Marvin Murphy

PAY TO THE ORDER OF
ANY BANK, BANKER or TRUST CO.
(Prior Endorsements Guaranteed)
DEC 12 1951
KANAWHA UNION BANK
GLENVILLE, W. VA.
69-233
ERNEST L. ARBUCKLE, Cashier

Leonard Woodyard

PAY TO THE ORDER OF
ANY BANK, BANKER or TRUST CO.
(Prior Endorsements Guaranteed)
DEC 11 1951
KANAWHA UNION BANK
GLENVILLE, W. VA.
69-233
ERNEST L. ARBUCKLE, Cashier

Mrs. Mary Young
Woodyard Murphy

GLENVILLE BANKING & TRUST CO.
GLENVILLE, W. VA., Nov 1 1951
PAY TO THE ORDER OF B.W. Gilbert Lumber Co. $ 50.00
Fifty and 00/100 DOLLARS
FOR Payment on note
Log Cabin Restaurant
Robert L Marks
No. B4
69-232/522

GLENVILLE BANKING & TRUST CO.
GLENVILLE, W. VA., Nov 3 1951
PAY TO THE ORDER OF Charles Lynch $ 12.60
Twelve 60/100 DOLLARS
FOR Eggs.
Log Cabin Restaurant
Robert L Marks
No. B12
69-232/522

GLENVILLE BANKING & TRUST CO.
GLENVILLE, W. VA., Nov 3 1951
PAY TO THE ORDER OF Jessie Lugader $ 10.56
Ten and 56/100 DOLLARS
FOR Wages in full
Log Cabin Restaurant
Robert L Marks
No. B10
69-232/522

GLENVILLE BANKING & TRUST CO.
GLENVILLE, W. VA., Nov 3 1951
PAY TO THE ORDER OF Kanawha Bakery $ 20.44
Twenty and 44/100 DOLLARS
FOR Bread
Log Cabin Restaurant
Robert L Marks
No. B15
69-232/522

GLENVILLE BANKING & TRUST CO.
GLENVILLE, W. VA., Oct 31 1951
PAY TO THE ORDER OF Shingler Meat Co. $ 26.35
Twenty six and 35/100 DOLLARS
FOR
Log Cabin Restaurant
R. L Marks.
No. B1
69-232/522

GLENVILLE BANKING & TRUST CO.
GLENVILLE, W. VA., Nov 1 1951
PAY TO THE ORDER OF Hope Natural Gas Co $ 9.85
Nine and 87/100 DOLLARS
FOR payment inc. Sept & Oct.
Log Cabin Restaurant
Robert L Marks.
No. B-3
69-232/522

GLENVILLE BANKING & TRUST CO.
GLENVILLE, W. VA., Nov 3 1951
PAY TO THE ORDER OF Mamie Wilson $ 17.92
Seventeen and 92/100 DOLLARS
FOR Wages in full
Log Cabin Restaurant
Robert L Marks
No. B7
69-232/522

GLENVILLE BANKING & TRUST CO.
GLENVILLE, W. VA., Nov 3 1951
PAY TO THE ORDER OF Vanhorn's Dairy $ 10.54
Ten 54/100 DOLLARS
No. B13
69-232/522

GLENVILLE BANKING & TRUST CO.
GLENVILLE, W. VA., Nov 3 1951
PAY TO THE ORDER OF Mary Lowery $ 35.00
Thirty five 00/100 DOLLARS
FOR Rent month of Oct.
Log Cabin Restaurant
Robert L Marks
No. B14
69-232/522

GLENVILLE BANKING & TRUST CO.
GLENVILLE, W. VA., Oct 12 1951
PAY TO THE ORDER OF Graham Tailoring Co. $ 68.66
Sixty Eight and 66/100 DOLLARS
No. B31
69-232/522



PAY TO THE ORDER OF
ANY BANK, BANKER or TRUST CO.
(Prior Endorsements Guaranteed)
NOV 7 1951
KANAWHA UNION BANK
GLENVILLE, W. VA.
ERNEST L. ARBUCKLE, Cashier
PAID
11-7-51
FOR DEPOSIT IN
KANAWHA UNION BANK
GLENVILLE, W. VA.
TO THE CREDIT OF
HOPE NATURAL GAS CO.
J. C. CROSS, Treasurer
PAY TO THE ORDER OF
ANY BANK, BANKER or TRUST CO.
(Prior Endorsements Guaranteed)
NOV 6 1951
KANAWHA UNION BANK
GLENVILLE, W. VA.
ERNEST L. ARBUCKLE, Cashier
PAID
11-6-51
PAY TO THE ORDER OF
ANY BANK, BANKER or TRUST CO.
(Prior Endorsements Guaranteed)
NOV 6 1951
KANAWHA UNION BANK
GLENVILLE, W. VA.
ERNEST L. ARBUCKLE, Cashier
PAID
11-6-51
PAY TO THE ORDER OF
ANY BANK, BANKER or TRUST CO.
(Prior Endorsements Guaranteed)
NOV 5 1951
KANAWHA UNION BANK
GLENVILLE, W. VA.
ERNEST L. ARBUCKLE, Cashier
PAID
11-5-51
ECONOMY FOOD MARKET
RAY NOTTINGHAM
WM. B. GRIFFITH
GLENVILLE, WEST VIRGINIA
Charles Lynch
PAID
11-3-51
Bills Nottingham
Pay to the Order of
Kanawha Banking & Trust Co
Charleston, W. Va.
SHINGLER MEAT CO.
69-39
BALTIMORE BRANCH
NOV 2 1951
KANAWHA BANKING & TRUST CO.
CHARLESTON
WEST VIRGINIA 69-39
PAY TO THE ORDER OF
ANY BANK, BANKER or TRUST CO.
(Prior Endorsements Guaranteed)
NOV 6 1951
KANAWHA UNION BANK
GLENVILLE, W. VA.
ERNEST L. ARBUCKLE, Cashier
PAID
11-6-51
PAY TO THE ORDER OF
KANAWHA UNION BANK
GLENVILLE, W. VA.
KANAWHA BAKERY
Pay Kanawha Union Bank
GLENVILLE, W. VA. OR ORDER
CASH
PAY TO THE ORDER OF
ANY BANK, BANKER or TRUST CO.
(Prior Endorsements Guaranteed)
NOV 5 1951
KANAWHA UNION BANK
GLENVILLE, W. VA.
ERNEST L. ARBUCKLE, Cashier
PAID
11-5-51
Mary Lorentz
Ann E. Lorentz
Mamie Wilson
PAY TO THE ORDER OF
GLENVILLE BANKING & TRUST CO.
GLENVILLE, W. VA.
MIDLAND STORES COMPANY
GLENVILLE MIDLAND
PAID
11-7-51
PAY TO THE ORDER OF
ANY BANK, BANKER or TRUST CO.
(Prior Endorsements Guaranteed)
NOV 8 1951
KANAWHA UNION BANK
GLENVILLE, W. VA.
ERNEST L. ARBUCKLE, Cashier
PAID
11-8-51
PAY TO
BANKER OR TRUST CO.
PACKING COMPANY, INC
Baltimore Branch
OCT 22 1951

GLENVILLE BANKING & TRUST CO.

69-232
522

GLENVILLE, W. VA.,

PAY TO THE ORDER OF

$

DOLLARS

FOR

THE FALCONER COMPANY BALTO MD

No. B-5

GLENVILLE BANKING & TRUST CO. 69-232 522

GLENVILLE, W. VA., 11-2- 1951

PAY TO THE ORDER OF Halls Cleaning Co. $14.90

Fourteen 90/100 DOLLARS

FOR Log Cabin Restaurant
Robert J. Mackey

No. B6

GLENVILLE BANKING & TRUST CO. 69-232 522

GLENVILLE, W. VA., Nov. 2 1951

PAY TO THE ORDER OF Emma Brannon $ 10.56

Ten and 56/100 DOLLARS

FOR Wages, in full

Log Cabin Restaurant
Robert J. Mackey

No. B281

GLENVILLE BANKING & TRUST CO. 69-232 522

GLENVILLE, W. VA., Nov 1 1951

PAY TO THE ORDER OF Childers Bros. Dairy $ 12.24

Twelve and 24/100 DOLLARS

FOR CHARGE

LOG CABIN RESTAURANT
Robert J. Mackey

No. B11

GLENVILLE BANKING & TRUST CO. 69-232 522

GLENVILLE, W. VA., Nov. 3 1951

PAY TO THE ORDER OF Wanda Hunt $ 10.89

Ten and 89/100 DOLLARS

FOR Salary in full

Log Cabin Restaurant
Robert J. Mackey

No. B9

GLENVILLE BANKING & TRUST CO. 69-232 522

GLENVILLE, W. VA., Nov. 3 1951

PAY TO THE ORDER OF Wanda Hughes $ 12.37

Twelve and 37/100 DOLLARS

FOR

No.

GLENVILLE BANKING & TRUST CO. 69-232 522

GLENVILLE, W. VA., Nov. 7 1951

PAY TO THE ORDER OF Shingler Mfg. Co $ 31.50

Thirty one 50/100 DOLLARS

FOR

Log Cabin Restaurant
Robert J. Mackey

No. B-18

GLENVILLE BANKING & TRUST CO. 69-232 522

GLENVILLE, W. VA., 11-6 1951

PAY TO THE ORDER OF Log Cabin Restaurant $ 59.82

Fifty Nine 82/100 DOLLARS

FOR Food & Beverage
11-1 thru 11-3 417.00

Log Cabin Restaurant
Robert J. Mackey

No. B-16

GLENVILLE BANKING & TRUST CO. 69-232 522

GLENVILLE, W. VA., Nov 5 1951

PAY TO THE ORDER OF Log Cabin Restaurant $ 22.

Twenty Two and 00/100 DOLLARS

FOR Food & Beverage
11-4 thru 11-5 31.51

Log Cabin Restaurant
Robert J. Mackey

No. B-21

GLENVILLE BANKING & TRUST CO. 69-232 522

GLENVILLE, W. VA., November 2 1951

PAY TO THE ORDER OF Pelling Ice Cream Co. $ 13.15

Thirteen and 15/100 DOLLARS

FOR

Ice Cream

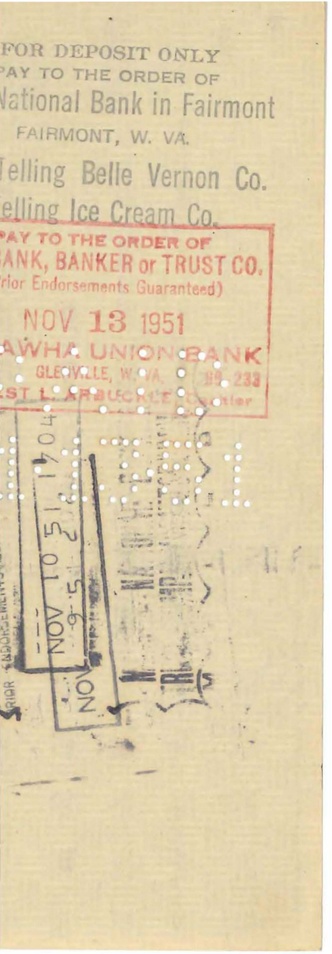
FOR DEPOSIT ONLY
PAY TO THE ORDER OF
National Bank in Fairmont
FAIRMONT, W. VA.
Telling Belle Vernon Co.
elling Ice Cream Co.
PAY TO THE ORDER OF
ANK, BANKER or TRUST CO.
rior Endorsements Guaranteed)
NOV 13 1951
AWHA UNION BANK
GLENVILLE, W. VA.
ST L. ARBUCKLE, Cashier

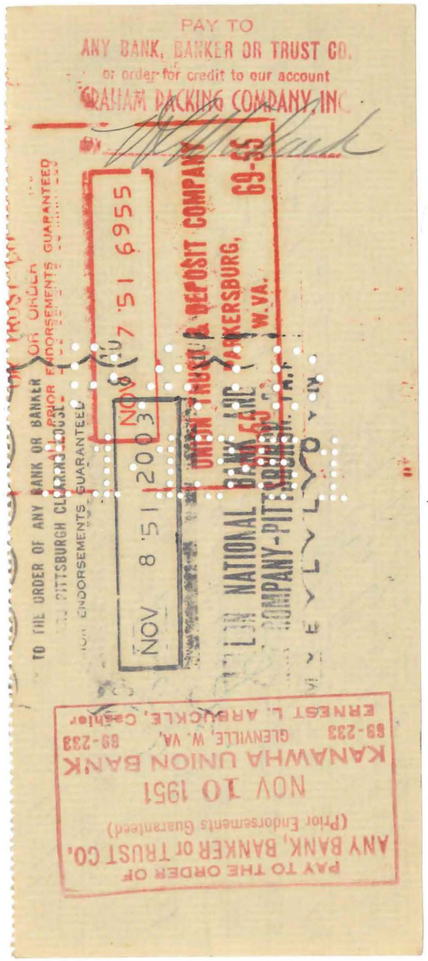
PAY TO
ANY BANK, BANKER OR TRUST CO.
or order for credit to our account
GRAHAM PACKING COMPANY, INC.
UNION TRUST & DEPOSIT COMPANY
PARKERSBURG, W.VA.
69-55
NOV 8 51 2003 07 51 6955
TO THE ORDER OF ANY BANK OR BANKER
PITTSBURGH CLEARING HOUSE
ENDORSEMENTS GUARANTEED
PAY TO THE ORDER OF
ANY BANK, BANKER or TRUST CO.
(Prior Endorsements Guaranteed)
NOV 10 1951
KANAWHA UNION BANK
69-233 GLENVILLE, W. VA. 89-233
ERNEST L. ARBUCKLE, Cashier

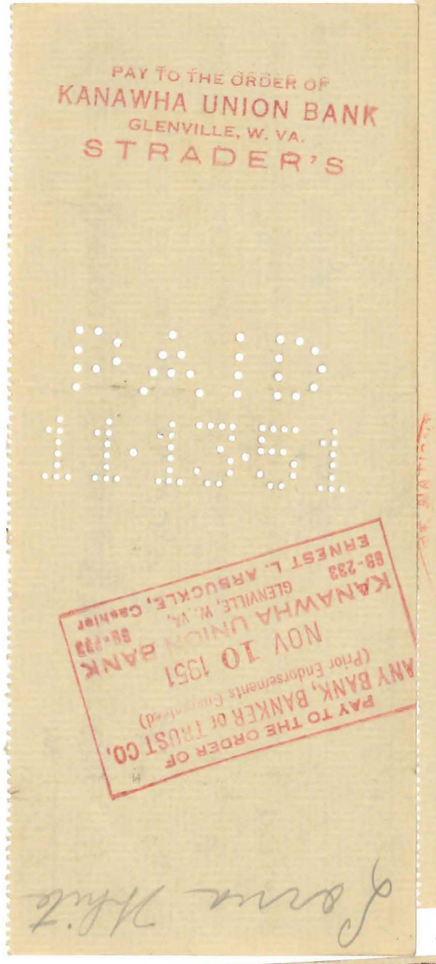
PAY TO THE ORDER OF
KANAWHA UNION BANK
GLENVILLE, W. VA.
STRADER'S
PAID
NOV 1951
PAY TO THE ORDER OF
ANY BANK, BANKER or TRUST CO.
(Prior Endorsements Guaranteed)
NOV 10 1951
KANAWHA UNION BANK
89-233 GLENVILLE, W. VA. 89-233
ERNEST L. ARBUCKLE, Cashier

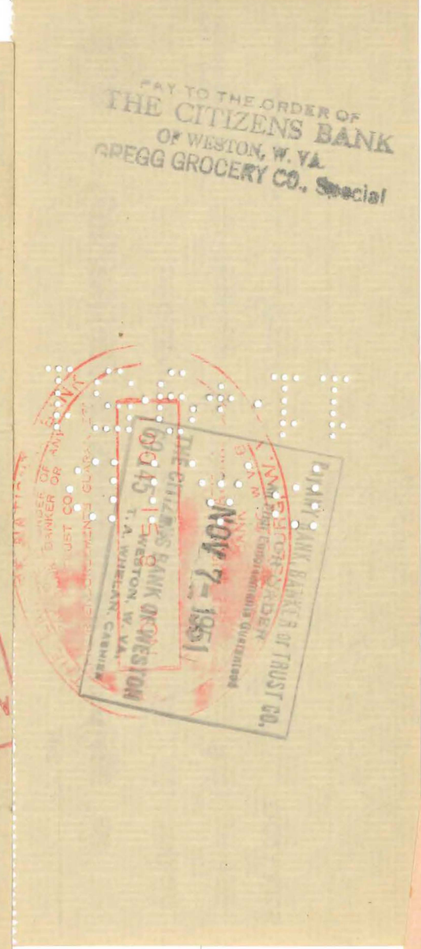
PAY TO THE ORDER OF
THE CITIZENS BANK
OF WESTON, W. VA.
GREGG GROCERY CO., Special
PAID
NOV 1951
PAY TO THE ORDER OF
THE CITIZENS BANK OF WESTON
GREGG GROCERY CO.
NOV 2 1951

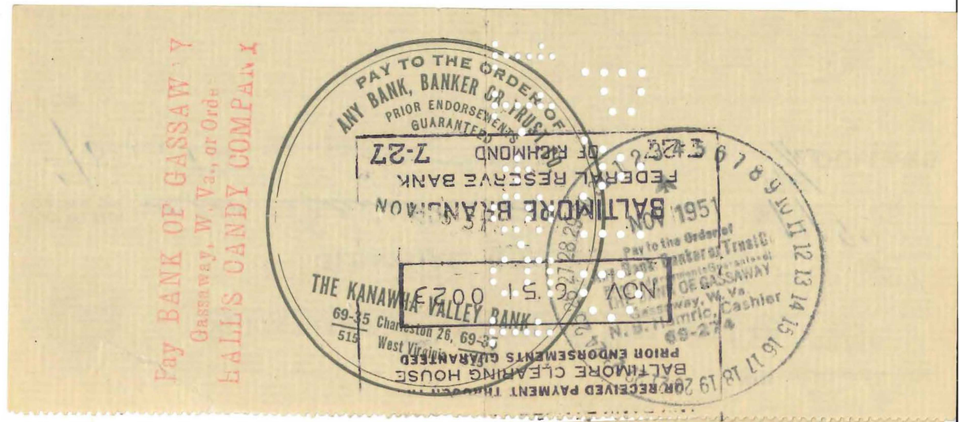
Pay BANK OF GASSAWAY
Gassaway, W. Va., or Order
HALL'S CANDY COMPANY
PAY TO THE ORDER OF
ANY BANK, BANKER OR TRUST CO.
PRIOR ENDORSEMENTS GUARANTEED
BALTIMORE BRANCH
FEDERAL RESERVE BANK OF RICHMOND 7-27
NOV 1951
THE KANAWHA VALLEY BANK
69-45 Charleston 26, 69-39
West Virginia
PRIOR ENDORSEMENTS GUARANTEED
BALTIMORE CLEARING HOUSE
PAY TO THE ORDER OF
BANK OF GASSAWAY
Gassaway, W. Va.
Pay to the Order of
Any Bank, Banker or Trust Co.
All Prior Endorsements Guaranteed
NOV 1951
G. V. HALL, Cashier
68-274


Mrs. Brannon
PAY TO THE ORDER OF
KANAWHA UNION BANK
GLENVILLE, W. VA.
J. E. LEE GROCERY
SOUTH SIDE GROCERY
PAY TO THE ORDER OF
ANY BANK, BANKER OR TRUST CO.
Prior Endorsements Guaranteed
NOV 1951
KANAWHA UNION BANK
GLENVILLE, W. VA.
ERNEST L. ARBUCKLE, Cashier

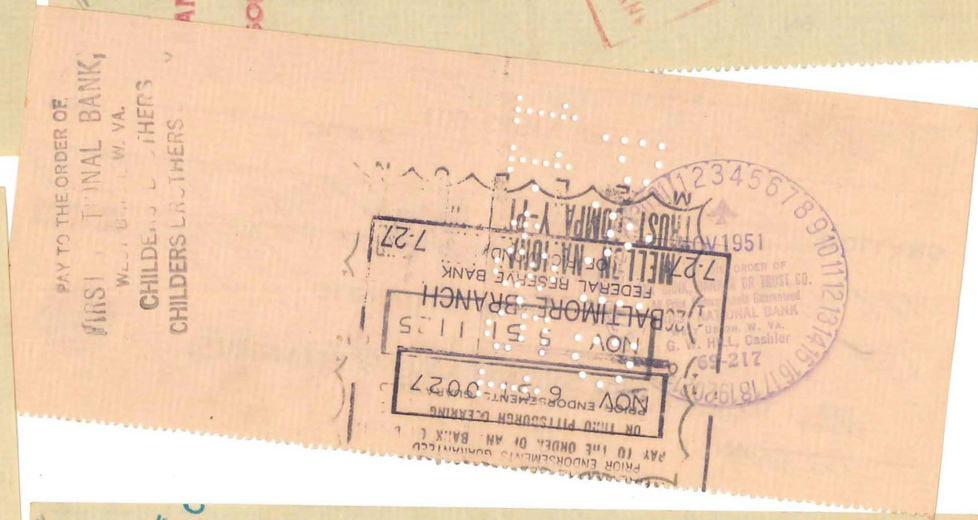
PAY TO THE ORDER OF
CHILDERS BROTHERS
PAY TO THE ORDER OF
ANY BANK, BANKER OR TRUST CO.
Prior Endorsements Guaranteed
NOV 1951
KANAWHA UNION BANK
GLENVILLE, W. VA.
ERNEST L. ARBUCKLE, Cashier
PAY TO THE ORDER OF
ANY BANK, BANKER OR TRUST CO.
PRIOR ENDORSEMENTS GUARANTEED
BALTIMORE BRANCH
FEDERAL RESERVE BANK OF RICHMOND 7-27
NOV 1951
PAY TO THE ORDER OF
ANY BANK, BANKER OR TRUST CO.
PRIOR ENDORSEMENTS GUARANTEED
BALTIMORE BRANCH
FEDERAL RESERVE BANK OF RICHMOND 7-27
NOV 1951

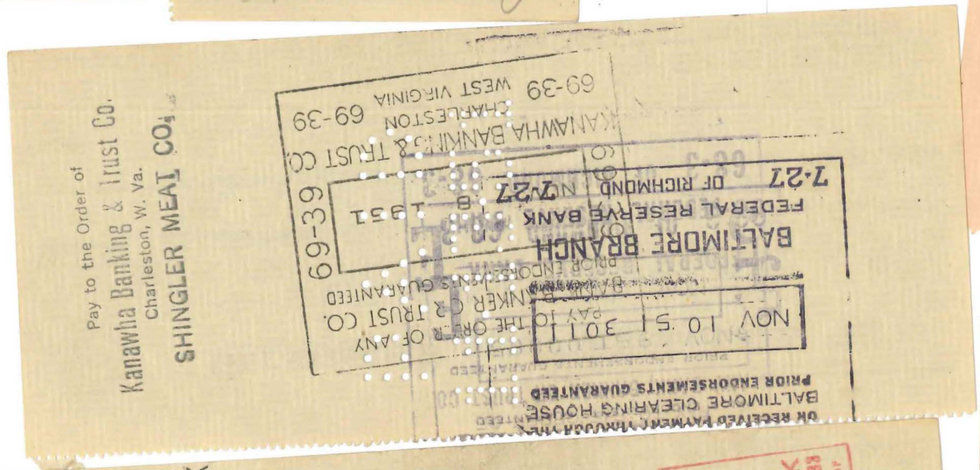
Pay to the Order of
Kanawha Banking & Trust Co.
Charleston, W. Va.
SHINGLER MEAT CO.
69-39
KANAWHA BANKING & TRUST CO.
CHARLESTON
WEST VIRGINIA 69-39
PAY TO THE ORDER OF ANY
BANKER OR TRUST CO.
PRIOR ENDORSEMENTS GUARANTEED
BALTIMORE CLEARING HOUSE
BALTIMORE BRANCH
FEDERAL RESERVE BANK OF RICHMOND 7-27
NOV 10 1951

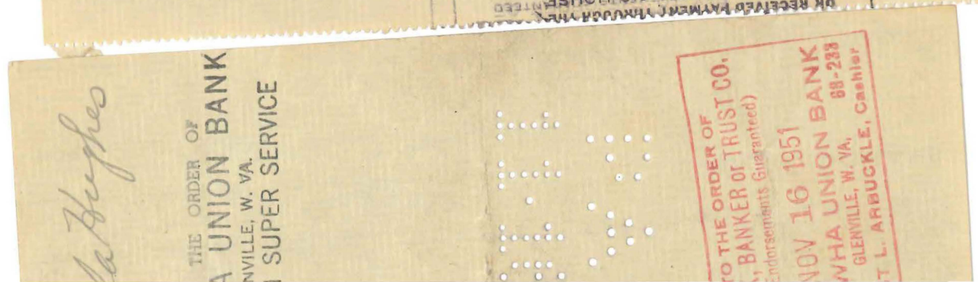
Ila Hughes
PAY TO THE ORDER OF
A UNION BANK
NVILLE, W. VA.
SUPER SERVICE
PAY TO THE ORDER OF
ANY BANK, BANKER or TRUST CO.
(Prior Endorsements Guaranteed)
NOV 16 1951
KANAWHA UNION BANK
GLENVILLE, W. VA.
ERNEST L. ARBUCKLE, Cashier

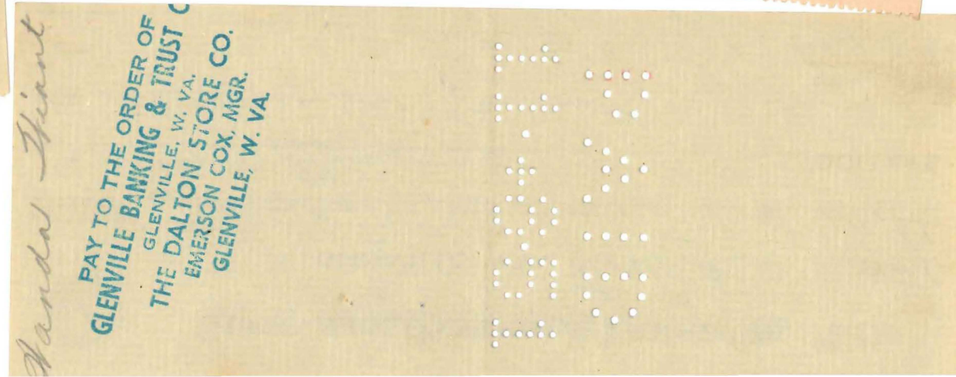
Vanda Hunt
PAY TO THE ORDER OF
GLENVILLE BANKING & TRUST CO.
GLENVILLE, W. VA.
THE DALTON STORE CO.
EMERSON COX, MGR.
GLENVILLE, W. VA.

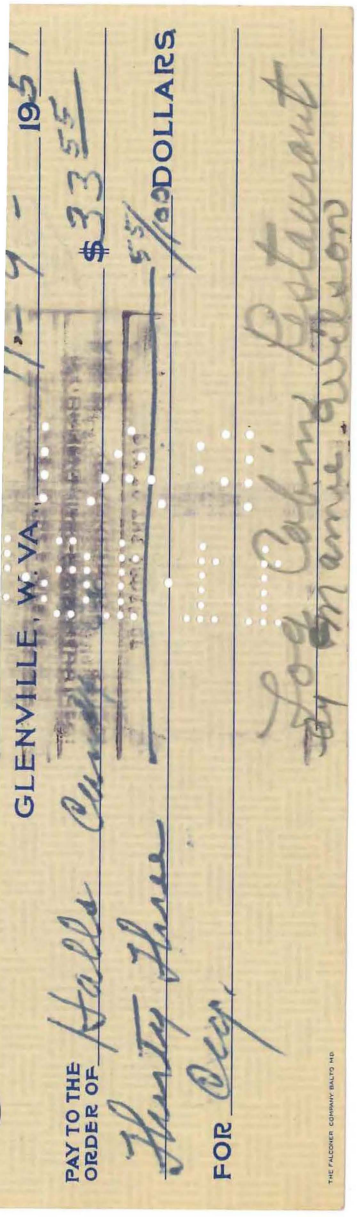

GLENVILLE, W. VA. 11-9- 1951

PAY TO THE ORDER OF Halls Candy $33.55

Thirty Three 55/100 DOLLARS

FOR Cig.

Log Cabin Restaurant
by Mamie Wilson

THE FALCONER COMPANY BALTO MD

Nº B-24

GLENVILLE BANKING & TRUST CO. 69-232 / 522

GLENVILLE, W. VA., 11/20 1951

PAY TO THE ORDER OF Gregg Heavy Co $65.53

Sixty-Five 53/100 DOLLARS

FOR

Log Cabin Restaurant
Robert J. Marks

THE FALCONER COMPANY BALTO MD

Nº B 26

GLENVILLE BANKING & TRUST CO. 69-232 / 522

GLENVILLE, W. VA., November 21 1951

PAY TO THE ORDER OF Fred Skidmore $25.00

Twenty-five and 00/100 DOLLARS

FOR Payment on account

Log Cabin Restaurant
Robert J. Marks

THE FALCONER COMPANY BALTO MD

Nº 1

GLENVILLE BANKING & TRUST CO. 69-232 / 522

GLENVILLE, W. VA., Nov. 17 1951

PAY TO THE ORDER OF Mamie Wilson $35.09

Thirty-five and 09/100 DOLLARS

FOR Salary to date

Log Cabin Restaurant
Robert J. Marks

THE FALCONER COMPANY BALTO MD

Nº B 19

GLENVILLE BANKING & TRUST CO. 69-232 / 522

GLENVILLE, W. VA., 11-6-51 19

PAY TO THE ORDER OF Charles Johnson $4.75

Four 75/100 DOLLARS

FOR Candy

Log Cabin Restaurant


PRIOR ENDORSEMENTS GUARANTEED
NOV 16 51 3011
BALTIMORE BRANCH
FEDERAL RESERVE BANK
OF RICHMOND
7-27
NOV 14 51 0210
PAY TO THE ORDER OF ANY BANK, BANKER OR TRUST CO.
PRIOR ENDORSEMENTS GUARANTEED
NOV 1351
ECONOMY FOOD MARKET
RAY NOTTINGHAM
WM. B. GRIFFITH
GLENVILLE, WEST VIRGINIA
PRIOR ENDORSEMENTS GUARANTEED
NOV 14 51 3011
BALTIMORE BRANCH
FEDERAL RESERVE BANK
OF RICHMOND
7-27
Pay BANK OF GASS
HALL'S CANDY

Rv. 85.
Sand Fork, W. Va.

Pvt. Robert J. Marks # 5031877,
Co. C 2nd Tng. Bn B. T. S.,
Fort Lewis, Washington

Jan 28, 1946

Hello Jack,

I've been sort of neglecting you of late, haven't I? as I told you we've had sickness. They all seem to be on the mend now, if I can just keep them from taking cold. Mom was a little better Friday, tho when I heard last.

We were very proud of your shooting average. It was excellent. You were in the fourth group and with that many it was good. What kind of guy is that Barlow with a 200 record. He must be a western gunman we read about. I shall keep the score sheet. I like to read the names and try to guess their nationality. Guess they are all Americans though.

I had a letter from Basil the other day. He is still in Baltimore. Guess he is going to work there. He never mentioned coming home. He had left a pair of his paratroop shoes all muddy on the porch and he wanted me to clean them for him. Betty cleaned and shined them up nice. She wouldn't do that for you would she? I think she would now, because she

over

sing you a lot. She said
er day she could hardly
or you to come in. I'll
scrap in two hours after
t home.
we all would like to
duplicate of your medal.
ys would enjoy it better
rything you could send
know
may get the store I was
you about. Arthur was
to hear from Peck Lynch
-in-law) and he heard
isn't coming to take it
o probably we will buy it.
work on it when you
me.
I want to write a line
l so will quit & write
next time. I have a heavy
this week so can only
you 2 bucks. Hope they
de you over.
Write soon,
Love



Orlando, W. Va.
R.F.D.1. Box 56.

Return to sender
Patient
discharged

Not in Directory

ORLANDO
APR 16
5 PM
1935
W.VA.

UNITED STATES POSTAGE
3 WASHINGTON 3

Mr. Randolph Moore,
Augusta,
Ga.

No 3

AIMED

10 Myr. Veterans Administration Facilit

Orlando, W. Va.
Apr. 16, 1935.

Dear Ramsey:

Got your letter yesterday Nellie forwarded here. We looked and looked for a letter from you, couldn't imagine what was wrong, but we never got any answer from the last letter we wrote.

I can't understand why you couldn't write any time, or anything. What you say shouldn't make any difference to them if you are in the condition they say you are. &c. Probably their opinion is all.

Pad took quite a laugh

over what you pulled about tracking animals tricks. You know him, alright, and his opinions are stronger than ever.

We can't get one word from South Carolina. Looks like there's something wrong. Dad said for you to give him some of the men's names who were working there with you, not the officials &c. and he will try to gain some information in that way. He believes there's the place to start.

Dad & Mother both wants you transferred near home and wrote out there asking

about it, but they never mentioned it when they wrote, only saying you needed treatment yet, so you see just how it is, can't do much. you take care of yourself, and try and get your physical health gained back, and as to your mental condition, I believe that will take care of itself, according to your letters you write. I can't find any defect in them. ha. Oh well, we only live once, and we never know what we might have to endure, but as long as theirs

life their's hope, so try and be patient, and dad will do every thing he can for you, as he has always done for us all. In sickness or trouble he has always come to our rescue. I'm with him now, but aiming to help mother out all I can, and my family is small, just the one. Bill is out again trying for work, but without a political pull every thing seems in vain, but we are still hoping.

We have a pretty nice snow on this morning, and quite a freeze with it.

I'm afraid fruit is gone for they were in full bloom. It has rained since the last of March. Verle has been trying to get his potatoes planted and his clearing done, but has been too wet. Dad says he has a fine clearing. He was always good with an ax you know. He and Arden both are making great musicians. La. Do pretty good. Verle plays any string instrument, and Arden picks the guitar and has a fine voice now.

Well I will have to close

and go up to Viviams to wash. She is all knocked out. Looks terribly bad. Dr. Sloan from Clarksburg is doctoring her. She isn't doing any good at all.

I hope you will be able to get a letter sent here, soon, for we are all anxious to hear from you. Be good and take care of yourself and if you want to give dad a hearty laugh, just crack a few more jokes ha.

Hope this finds you still improving. Love, your sis, Violet



Pfc Robert J Marks H5031877
Co H 350th Inf Regt A.P.O. 88
To P.M. N.Y. N.Y.

FREE

FORM 539

U.S. ARMY POSTAL SERVICE
APR 1 1947 18
A.P.O.

Mrs Onneda Marks
Sand Fork
W.Va.


AMERICAN RED CROSS

AMERICAN RED CROSS

Hello,

How is Sand Fork & everyone there? Haven't heard from you but once since I got here & that was over a week ago. Guess they haven't been able to keep track of me as I've been moving pretty often lately.

This turned out to be a pretty nice place. We pull guard three hours & get off fifteen days for a little drill & a few classes on military courtesy. Never had it so easy since I was in Belgium.

We got our rations today. I got six packs of cigs & one pack bar of soap to last two weeks. If you don't mind I would like a carton of cigs about every week or so. Just in card something like this

FORM 539 A

AMERICAN RED CROSS

comes up again.
As for the packing of the others it was ok.

Remember the grades you sent me? They only listed subjects that I had completed. What I need is a cappy of the subjects I need ~~for~~ to graduate from St as that is the school I chose to use. Hope Gib doesn't get tired of putting up with me.

How is Basil & his wife getting along. Tell him if he ever gets in the army again to stay out of the Paratroops. They are just a bunch of kids now & have a very poor reputation with the rest of the army.

I'm sending a clipping from the Division Paper about Lido. It was the class we trained that

FORM 539 A

as I can get them from the Army if they still have them when I get out.

See you all Soon

Love Jack

AMERICAN RED CROSS

went to Rome. I left
four weeks ago when
they were third Classmen.
Write me often &
I'll do you all the same

Love
"Jack"

P.S.
Build that Garage &
I'll help you when I
come home. I have
a dream of my own &
that will help it. I'm
going to try to get a
fleet of trucks & start
a line of same kind.
Summit & freight truck is
the main drag & the will
need repair I think &
over

FORM 539 A

THE FEDERAL LAND BANK OF BALTIMORE

OFFICERS AND DIRECTORS

VULOSKO VAIDEN, PRESIDENT
HORACE S. WYNN, VICE-PRES. & TREAS.
CHAS. S. JACKSON VICE-PRES. & SECY.
DAVID G. HARRY, VICE-PRES.
IRVING P. WHITEHEAD, GENERAL COUNSEL
JOHN H. MURRAY
JOHN H. JOHNSON
GEO. P. ALDERSON
GEORGE M. FISHER, JR.

Gilmer, W. Va.

DIRECT REPLY TO
THE FEDERAL LAND BANK OF BALTIMORE
FOR ATTENTION OF
Insurance Division.

ST. PAUL AND TWENTY FOURTH STREETS

BALTIMORE, MD.

DISTRICT Nº 2

PENNSYLVANIA,
DELAWARE,
MARYLAND,
VIRGINIA,
WEST VIRGINIA,
DISTRICT OF COLUMBIA
PORTO RICO

August 20, 1932.

Mr. Ulysses G. Moore,
Orlando, W. Va.

Dear Sir:

The insurance which we are carrying here on your property for which you paid the premium for a period of one (1) year, will expire on September 21, 1932.

We are therefore, writing to request that you either send us a policy for $ 2000.00 on your buildings with Standard Mortgagee Clause attached in our favor, or let us have your check for $ 15.20 and we will renew the insurance here for another year.

Please give this matter your attention so that your policy or check will reach us on or before September 21, 1932.

Yours very truly,

Treasurer.

MW.
Copy to Sec.-Treas.



THE FEDERAL LAND BANK OF BALTIMORE, 2D DISTRICT

RECEIPT TO BORROWER

NOT GOOD UNTIL STAMPED PAID.

COLUMN 1	COLUMN 2	COLUMN 3	COLUMN 4
AMOUNT OF YOUR PAYMENT	APPLIED ON INTEREST	APPLIED ON PRINCIPAL	UNPAID BALANCE
16250	12064	4186	434506

Sept. 1 1932

Ulysses G. Moore, Orlando, W. Va.

10569 9/1

Gilmer Co. Bx. 29 3-1

THIS IS THE ONLY RECEIPT WE ISSUE



A regular payment on your loan became due and payable at this Bank on the date specified. It remains unpaid and your remittance MUST reach us without delay.

Please give this matter attention.

FEDERAL LAND BANK
OF BALTIMORE

THE FEDERAL LAND BANK OF BALTIMORE, 2D DISTRICT

NOTICE OF DELINQUENCY

AMORTIZATION PAYMENT WAS DUE ON THIS LOAN AS INDICATED. ACCRUED INTEREST MUST BE PAID ON PAST DUE ITEMS.

COLUMN 1	COLUMN 2	COLUMN 3	COLUMN 4
TOTAL	INTEREST	PRINCIPAL	UNPAID BALANCE
162.50			4302.05

Mar. 1 1933

Ulysses G. Moore 10560
Orlando, W.Va. Box 29
Gilmer Co.

Note: If you are a new customer, KJLC will contact you and require you to complete an end user

Every effort is made to ensure that product prices are correct. However, we reserve the right to not sell a product listed at an incorrect price due to typographical or other errors.

Return to Profile

Kurt J. Lesker Company
Buy Online or Call
+1 800 245 1656

The Kurt J. Lesker Company is a Woman Ow

Otisco Ind.
Jan 28 - 38

Dear Randolph.

I'm sending you. $00 bill Mamma sent me to get you some stamps and Tobacco with and I'm down with mumps and can't go to store so I'm sending it to you may be you can get it. You tell Mom I got it sent it to you.

Mom has been awful sick some better now.

I tried to get her to stay here this winter, and Victor wanted her to stay but she wouldn't Victor stayed here 3 or 4 weeks but headed for work again, can't keep track of him, for he says he's not one place long enough to vote. I understand. They are

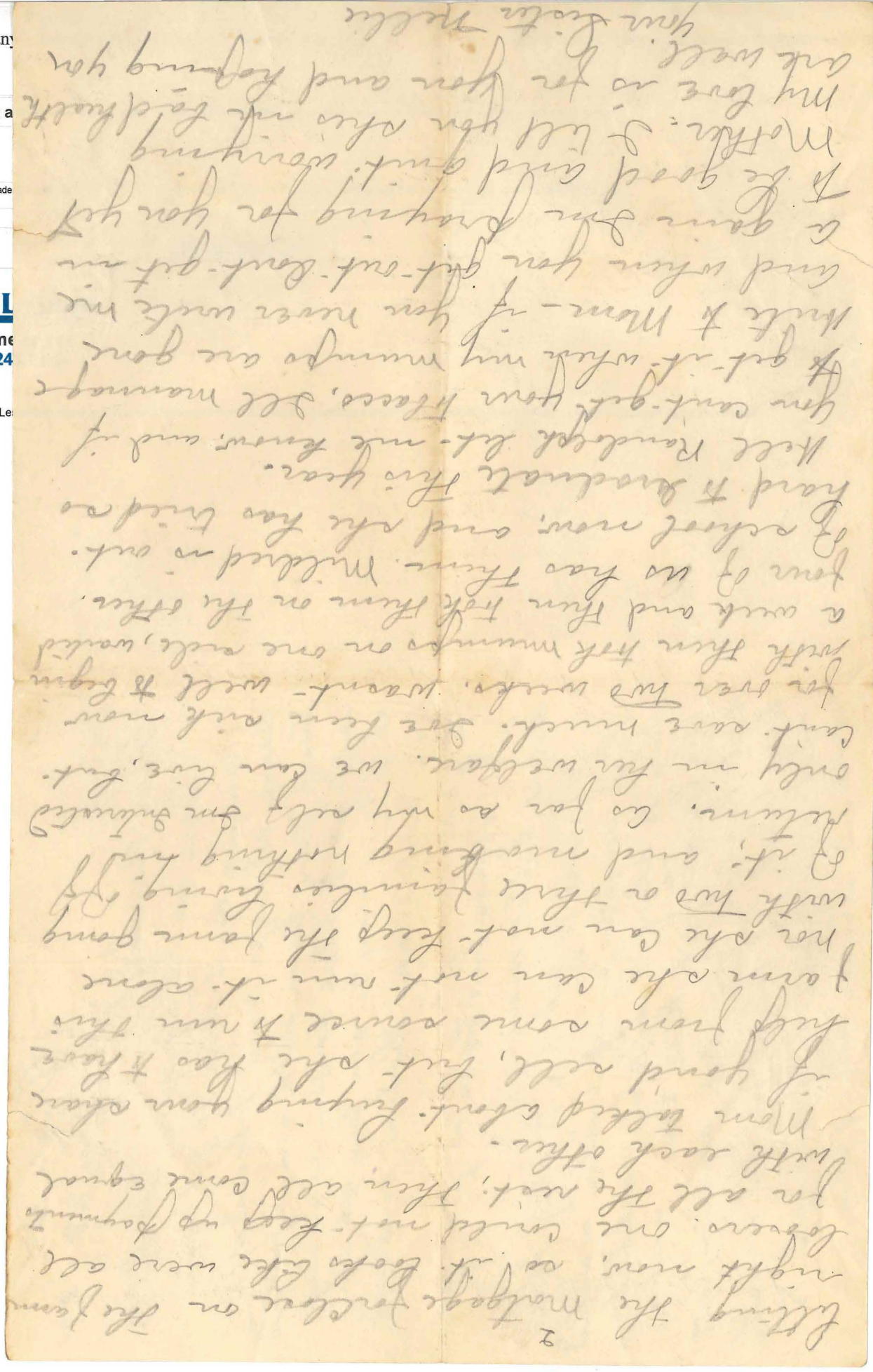

Note: If you a

Every effort is made

Kurt J. L

Buy Online
+1 800 24

The Kurt J. Le

Note: If you are a new customer, KJLC will contact you and require you to complete an end user

Every effort is made to ensure that product prices are correct. However, we reserve the right to not sell a product listed at an incorrect price due to typographical or other errors.

Return to Profile

Kurt J. Lesker Company

Buy Online or Call



1996-2019 Kurt J. Lesker Company® All rights reserved.

AMERICAN RED CROSS

Hello Mom.

Received a couple of your letters yesterday. Im glad that you are all well & wish I could be there with you. They keep me wandering now about when we are coming home. They say now it may be until Aug. Sure hope they don't wait that long. One thing dis pleased about the army. When they say they are going someplace you can't be sure they will get there until you are on your way.

Went gigging last night. Got one rainbow trout. There aint so many fish here & the water is too swift to do much good. To top it all trout are post & we only have a one prong gig (spear) made me think of home a lot. Two things were

FORM 539 A

AMERICAN RED CROSS

a little diffrent. The water was calder & I didn't have to look out for the last.

Has dad ever talked in favor of a garage. Hope he desides to put one in. Hope he desides too as I would like to help when I get out. Don't know any thing else & when he is finished with it I could buy his part & run it myself.

Not much news from here you dont read about in the papers. I'm well & like the Out Poast duty fine. Don't mind pulling guard when there is somthing Important to guard.

Write often

Love
Jack

P.S. Guess what?? I took a General & a Lt Col fishing the other day. General Gather. 2nd In command of the 88th Inf Div. Important me Hrs.

FORM 539A

L LAND BANK OF BALTIMORE

AND TWENTY FOURTH STREETS

BALTIMORE, MD.

DISTRICT Nº 2

PENNSYLVANIA,
DELAWARE,
MARYLAND,
VIRGINIA,
WEST VIRGINIA,
DISTRICT OF COLUMBIA
PORTO RICO

April 1, 1933

Gilmer Co., W.Va.

Re: Loan #10560

eceipt of your letter of recent date,
cts related and the manner in which
et your obligations, we are pleased to
rking our records ahead to May 5th on
n or before May 1st. If you find that
1st, please write us again.

trust that you will make every effort
depends on these semi-annual payments
ses, and pay the interest on the bonds
public to secure the money to make your

ou of our interest in your success.

Very truly yours,

Orlando W Va.
April 23, 1937
Mr Leslie Collins
In answer to your letter
I will accept your kind
propition, and feel its just
from what Liss told me

Mrs. U. G. Moore.

THE EUREKA PIPE LINE COMPANY

ROOM 31 - 210 SENECA STREET

OIL CITY, PA.

D. L. THOMAS
AGENT

April 12, 1933.

Mr. U. G. Moore,
R. D. 1,
Orlando, West Va.

Dear Sir:

In going through our unfinished business, we find that under date of February 2, 1933, we wrote to you in relation to the estate of J. L. Moore, who, according to our records, is interested in the account of J. L. Moore et al, which account is being credited with a 1/16th royalty interest in the South Penn Oil Company's wells on the Arnold Moore farm, Glenville District, Gilmer County, West Va., tank No. 99295. In the above mentioned letter we stated that in order that we would know to whom the interest of J. L. Moore in the account of J. L. Moore et al should now be credited, it would be necessary that we be furnished with certain papers in the estate of J. L. Moore, and for your information and guidance we enclosed a printed form showing the requirements of The Eureka Pipe Line Company in settling estates, which would fully direct you in the matter. Up to the present time, however, we have not been furnished with the necessary papers in the estate of J. L. Moore, nor have you favored us with a reply.

If J. L. Moore left a will, we should be furnished for our files with a certified copy of his will with a certificate of probate attached, and we should also be advised the exact date of his death. If, however, J. L. Moore did not leave a will, but died intestate, we should be furnished with an affidavit, made by someone familiar with the facts, to the effect that J. L. Moore died intestate, giving the date of his death, leaving to survive him a widow, naming her, or no widow, as the case may be, and the following children, naming each of them, as his only heirs at law and the only persons entitled to inherit any part of his real or personal estate under the Intestate Laws of the State of West Virginia. If any of the children are minors, the affidavit should note the exceptions, and it will be necessary for the appointment of a guardian for them, and we should also be furnished with a short certificate of the guardian's

Oil City, Pa.,
April 12, 1933.

Mr. U. G. Moore.

appointment.

On receipt in this office of either the certified copy of J. L. Moore's will or the affidavit, we will then prepare the necessary division order crediting the interest of J. L. Moore in the account of J. L. Moore et al as directed, and will mail it to you for execution.

The oil in the account of J. L. Moore et al is being held awaiting receipt here of the above mentioned papers, and the value of the oil is slowly being eaten up by delayed shipment charges which are charged monthly against the oil.

As stated in our letter of February 2, 1933, the account of J. L. Moore et al, J. L. Moore, Attorney, is composed of J. L. Moore, U. G. Moore, Nathaniel Hefner, Sarah Tomblin, Thermutis Mich, Sibyl Devol, Lona Cox, Archie Cox, Elizabeth Cox, Lillian Moore, Clem Cox and Mable Cox. The division order whereby J. L. Moore et al certified to their ownership of the above 1/16th royalty interest was filed in this office on December 16, 1908, and it is possible that some of the other persons composing this account are now dead. If so, we should be so advised, and it will also be necessary that we be furnished with the above mentioned papers in each estate.

Thanking you for your kind attention to this matter, we remain

Yours very truly,

D. L. Thomas

TCW/Q

Box 85
Sand Fork, W. Va



Pvt. Robert J. Marks 45031877,
Co. C. 2nd Trg Bn, B. T. S.
Fort Lewis Washington.

Jan. 25, 1946

Hello son,

Everyone is on the mend and I got a nights sleep last night and it looks favorable for another tonight. The children are all in bed now anyway.

See Jack you are heavy. Dont get fat now. Grow an inch or two taller wont you? Of course I didnt, but you can do things your mom cant do. You know this Heinline boy from Burnsville that came down here with Andy when I took him to Clarksburg to get his suit? Anyway I believe it was Heinline. He grew 6 inches taller while he was in the army. Thats true too, for he was to see Clarice and Basel and they told me. I guess the chow must be good anyway nourishing.

I'm thinking you wont get a whack at Bob or Massy either. Massy wasnt called, none of this bunch were, and they are going to put him in College as soon as they can and ask for a deferment. I doubt if Massy passes anyway. You know he faints everyone in a while now. Bob Marshall says he enlisted but I wouldnt be afraid to bet a lot that he wont go either. He'd blow the whole works up anyway with his gab. I forget whether I told you about his little fuss at B-ville

or not. I'll just outline it again for fear I didn't and it was too good to miss. He called a boy from B— team a Son——— and he jumped off the floor and grabbed Bob before he could get away. He jerked him and said "Will you take it back," and just then the B-ville coach & players started after the boy to make him get back in the game and Bob thought they were after him. He said "Yes I'll take it back, I didn't say anything but I'll take it back." At last the gang pulled the player back on the floor and Bob beat it. He got loose and took after him again but Bob got down in the basement and through a window and went out & laid down in the truck. Fine Soldier he'd make wouldn't he? Well thats Bob, anyway. Nothing to back up his blow. He'd better show up or shut up it looks to me.

I'm glad the army is teaching you to fight and now since you can, I hope it teaches you that in a world at peace you seldom have to. In war the beast that is in you is brought out & fed, but in normal life the beast in man is best asleep. Lying dormant will not kill the fight in man of good breeding. When the need arises it comes out as strong as ever. Look at the trees in winter. Just a little sun & rain in spring and they are ready to come out and do battle with the elements. Man is like that too. It takes only a necessity to arise and he is ready for battle. Let the army change you physically if it will Jack but don't let it change your good heart.

This sounds like a book since I read it. But deed I never copied it

Protect your rights & pride of course, but don't settle old scores with fights when it will do no one any good. If Glen D. tries again since you are grown to pick a fuss why accomodate him, but I don't think he will unless everything is to his advantage. Just forget that. But I don't care if you do punch Bobs nose a little. Dont hurt him you know, just punch him.

Eight weeks will soon roll around if you are doing work you like, and I believe you are liking it some now. That will be sometime in March. Yes, I know you will get to help me plant potatoes. Chee hee

No, Jack I haven't received any bonds, they will probably mail them when they make up your pay. Don't they take the money for them from that? I think you were wise, and you can rest assured they will be yours when you come home. If it became necessary for me to cash any, it will only mean a loan from you to me. and I don't think the necessity will arise, you will need some money when you leave the army, and as you say that will be the only way you can save. I hope to have some kind of business for you to look after when you come in, but I don't know, son, whether I can handle it or not. It seems as if your dad never does anything but build mental pictures. If I were so I could push him a little kid

be O.K. but I can't get away on time to help him.

Sutton plays at Sand Fork to-morrow after-noon. They are having the game in daytime so the school children who ride the bus can go. Jimmie wants to go.

Well I must go fasten my chickens and go to bed. See I wish you were here to do it as it is blowing and snowing to beat everything. And then you liked to so well you know. ? ? ?

Don't worry about Boyd marrying. You ought to hear him preach about the others. Andy especially. He says a sane man won't get married. Wouldn't surprise me if he doesn't pick up some girl and make a fool of himself. He hasn't come home yet.

Jack, Wanda & Beck are the happiest two people I have seen in a long time. I'll just bet they make a happy life for themselves. I do hope so.

Good-night son,

Love,

Mom.

UNCASHED

THE FEDERAL LAND BANK OF BALTIMORE, DR.

VOUCHER No. 69282

DATE October 19 193 2

TO Ulysses G. Moore
NAME OF PAYEE

CITY OR TOWN STATE

DETACH AND FILE THIS STATEMENT
REFER TO VOUCHER NUMBER
IN ANY CORRESPONDENCE RELATIVE TO ANY DETAILS COVERED IN THIS VOUCHER

DETAILS	TOTALS	DEDUCTIONS	BALANCE
Rebate overpayment on schedule insurance in connection with the loan of Ulysses G. Moore, Gilmer County, W. Va., Loan No. 10560			80

DETACH AT PERFORATION BEFORE DEPOSITING IN BANK

CHECK No. 69282

THE FEDERAL LAND BANK
OF BALTIMORE (DISTRICT NO. 2)

BALTIMORE, MD., October 19 19 32

PAY TO THE ORDER OF Ulysses G. Moore $.80

EXACTLY 80 80 CTS. DOLLARS

IN FULL PAYMENT OF ACCOUNT AS STATED IN STATEMENT BEARING SAME VOUCHER NUMBER AND ORIGINALLY ATTACHED HERETO

PAYABLE AT
FIRST NATIONAL BANK
7-11 BALTIMORE, MD.

THE FEDERAL LAND BANK OF BALTIMORE

PRESIDENT

Assistant TREASURER

ENDORSEMENTS MUST BE ORIGINAL SIGNATURES AND MUST CORRESPOND WITH PAYEE NAMES

THE FALCONER COMPANY, BALTIMORE.

BRIDAL PARTY

Pastor ---------- **Rev. Robert Stuenkel**

Matron of Honor ---------- **Mrs. Tara Mueller**
Bridesmaid ---------- **Diana Abplanalp**
Bridesmaid ---------- **Monica Lane**

Best Man ---------- **Jack Rusbasan**
Groomsman ---------- **John McKeon**
Groomsman ---------- **Rick Engleman**

Ushers ---------- **Rick Jewett, Ike Page and Gene Traxler**

Flower Girl ---------- **Le Quita Chowning**

Ring Bearer ---------- **Christopher Marks**

Hostesses ---------- **Kathy Dean and Kathy Hohman**

Musicians:

Ted Ford ---------- **Bass Guitar**
Doug Haldeman ---------- **Organ**
Dan Kato ---------- **Acoustic Guitar**
Pat Kelley ---------- **Lead Guitar**

Assistant Photographer ---------- **Rick Jewett**

Communion Bread ---------- **Baked by Christann Traxler**

The First Day of Our Life Together

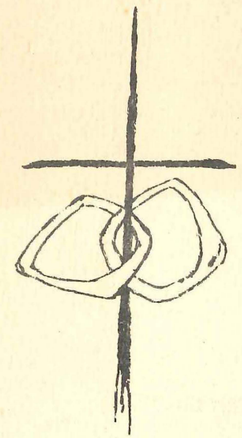

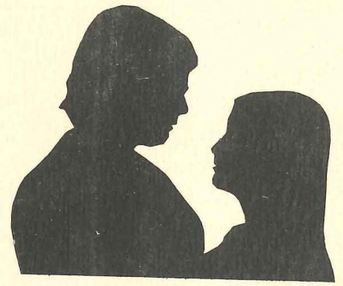

CONNIE LYNN JEWETT
ROBERT JACKSON MARKS, II

SATURDAY, JULY 27, 1974

Lutheran Campus Center, Indiana State University
Terre Haute, Indiana

Wedding Celebration

MUSIC TO SIT BY

"Mellow Improvisations" ..... Musicians
"Goober II" ..... Bob Marks
"Broke Opus in F" ..... Bob Marks
"Connie" ..... Bob Marks

PRELUDE

"Aurora" ..... Doug Haldeman

PROCESSIONAL

"Wedding March" ..... Wagner

INVOCATION

Greetings from Bob and Connie

COMMUNITY SONG (In Unison)

THIS IS THE DAY ..... Reilly-Nachtwey

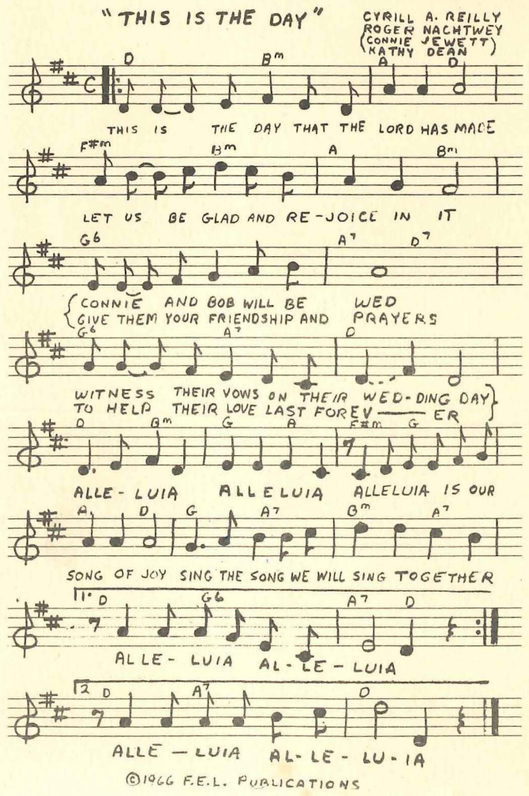

©1966 F.E.L. PUBLICATIONS

INTRODUCTION OF WEDDING PART

DUET — Bob and Connie

"So Glad to Know" ..... Bob Marks
Ruth 1:16-17

"Ride Your White Swan" ..... Pat Kelley
Colossians 3:12-17

"Desiderata" ..... Max Ehrmann
Corinthians 13:1-8

"Connie" ..... Bob Marks

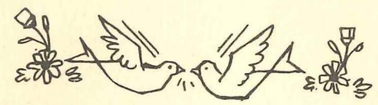

The Marriage

Vows
Exchange of Rings
Pronouncement
Blessing
Silent Prayer
Embrace

THE FIRST MEAL

Prayer of Thanksgiving

LORD'S PRAYER (In Unison)

The Blessing

RECESSIONAL

"Bridal March" ..... Mendelssohn

THE EUREKA PIPE LINE COMPANY

ROOM 31 - 210 SENECA STREET

OIL CITY, PA.

D. L. THOMAS
AGENT

June 15, 1933.

Mr. U. G. Moore,
Orlando,
West Va.

Dear Sir:

We have your letter of the 10th inst., continuing our correspondence in relation to the account of J. L. Moore et al, J. L. Moore, Attorney in Fact, which account is credited with a 1/16th royalty interest in the South Penn Oil Company's wells on the Arnold Moore farm, Glenville District, Gilmer County, West Va., tank No. 99295. In your letter you state that the division orders we prepared and sent out for execution are not correct, as the above 1/16th royalty interest should be divided up into seven separate accounts instead of six accounts. You further state that Lillian Moore Hall is the only heir of R. M. Moore and has a full share of the oil and gas in the above farm. This is the first intimation we have had that Arnold Moore had seven children, and when we sent out the division orders for execution we were of the opinion that Arnold Moore had only six children.

It now appears that you are the owner of 1/7th of the above 1/16th royalty interest, or 1/112ths royalty interest, and we have prepared and are enclosing herein a new Eureka Pipe Line Company's division order, including oil in lines, whereon you may certify to your ownership of a 1/112th royalty interest in the above farm. If you find this division order correct, please sign it yourself on the line where we have penciled for your signature and return it to this office for our files, and this 1/112th royalty interest will then be credited to your account. It is only necessary for you to sign this division order as we are sending out division orders whereon the other persons whose names appear on this division order may certify to their interest, with the exception of Thermutis Mick, as we have not been furnished with papers in the estate of Thermutis Mick. Please do not execute the division order we mailed you on June 5, 1933.

We are also enclosing a standing purchase order for your account, and if it is desirous that oil credited to your account be transferred, as run, to the credit of the South Penn Oil Company, please sign this standing purchase order on the line where we have penciled for your signature and return it to this office with the above division order for our files.

In your letter of the 10th inst. you state that you

Oil City, Pa.,
June 15, 1933.

Mr. U. G. Moore.

do not have the address of Ernest Mick. In your letter to us of May 6, 1933, you state that Grant Mick was the only heir of Thermutis Mick. Will you please advise us the correct name of this heir of Thermutis Mick, whether it is Grant Mick or Ernest Mick, and, if possible, will you please advise us to whom we could write in relation to the estate of Thermutis Mick?

Yours very truly,

D. L. Thomas

HWM/Q
Enclosures
✔

God bless you with ever-increasing
CHEER,
And bring you great happiness,
MOTHER DEAR.

From
Nellie

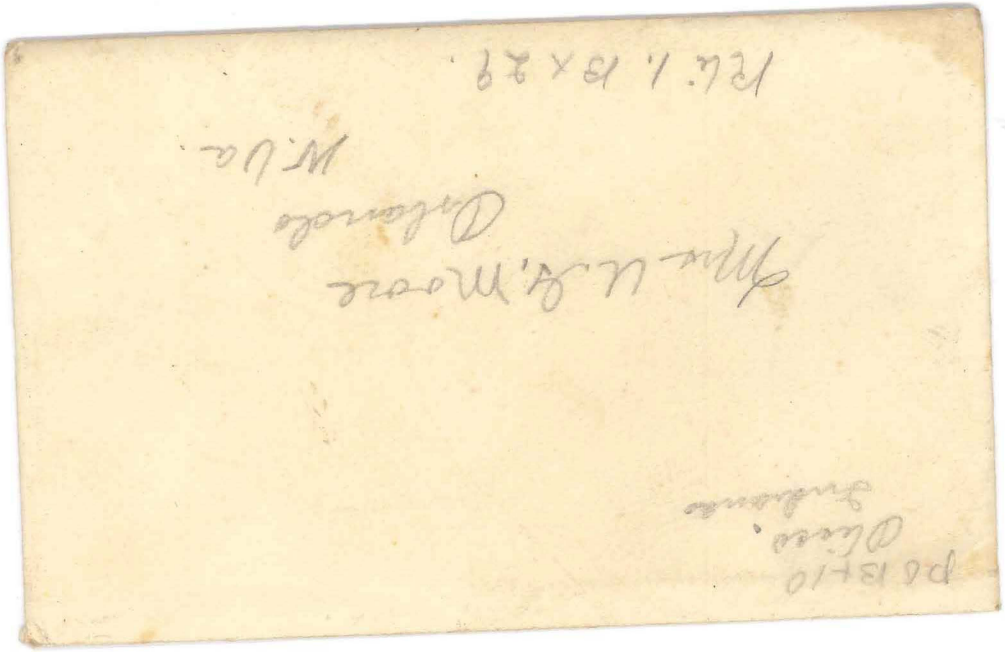



STATE DEPOSITORY.

MR U G MOORE

ADDRESS ORLANDO, W. VA.

IN ACCOUNT WITH

KANAWHA UNION BANK

GLENVILLE, W. VA.

STATEMENT OF YOUR ACCOUNT TO CLOSE OF BUSINESS APR 8 '33

PLEASE EXAMINE AT ONCE. IF NO ERROR IS REPORTED IN TEN DAYS, THE ACCOUNT WILL BE CONSIDERED CORRECT.

BARNARD ST LOUIS

DATE	CHECKS IN DETAIL			DATE	DEPOSITS
		BALANCE BROUGHT FORWARD ☛			
				MAR 30 '32	10.00
APR 2 '32	9.50 –				
				JUN 25 '32	171.02
JUN 30 '32	170.91 –				
				AUG 15 '32	6.50
AUG 17 '32	7.15 –				
				AUG 27 '32	200.00
SEP 2 '32	162.52 –				
SEP 3 '32	1.00 –				
SEP 9 '32	30.02 –				
				SEP 17 '32	74.00
SEP 20 '32	3.77 –				
SEP 22 '32	1.00 –				
SEP 23 '32	1.02 –				
SEP 26 '32	1.02 –	39.52 –			
OCT 1 '32	16.02 –				
				OCT 10 '32	128.50
OCT 14 '32	10.02 –				
OCT 15 '32	13.77 –				
OCT 26 '32	34.00 –			OCT 26 '32	320.00
OCT 27 '32	4.10 –	221.24 –			
OCT 29 '32	5.00 –				
OCT 31 '32	2.42 –	2.46 –			
NOV 1 '32	5.02 –	16.42 –	14.32 –		
NOV 2 '32	3.52 –	16.27 –			
NOV 3 '32	1.02 –				
NOV 4 '32	16.52 –				
NOV 5 '32	10.02 –				
NOV 7 '32	15.02 –				
NOV 12 '32	7.02 –				
NOV 19 '32	28.02 –				
NOV 30 '32	5.12 –				
DEC 3 '32	6.00 –				
				DEC 9 '32	15.00
DEC 12 '32	31.05 –				
FEB 2 '33	2.52 –				
FEB 28 '33	9.00 –				
APR 8 '33	1.02 –				
			BALANCE	APR 8 '33	.68

This statement is furnished you instead of balancing your pass book. It saves you the trouble of bringing your pass book to the bank and waiting for it to be balanced. These statements will be found very convenient to check up and file. All items are credited subject to final payment.

USE YOUR PASS BOOK ONLY AS A RECEIPT BOOK WHEN MAKING DEPOSITS.

THE FEDERAL LAND BANK OF BALTIMORE

OFFICERS AND DIRECTORS

CHAS. S. JACKSON, PRESIDENT
HORACE S. WYNN, VICE-PRES. & TREAS.
DAVID G. HARRY, VICE-PRES.
E. PAUL CRIDER, SECRETARY
IRVING P. WHITEHEAD, GENERAL COUNSEL
JOHN H. MURRAY
JOHN H. JOHNSON
GEO. P. ALDERSON
GEORGE M. FISHER, JR.
THOMAS W. OZLIN

ST. PAUL AND TWENTY FOURTH STREETS

BALTIMORE, MD.

DISTRICT Nº 2

PENNSYLVANIA,
DELAWARE,
MARYLAND,
VIRGINIA,
WEST VIRGINIA,
DISTRICT OF COLUMBIA
PORTO RICO

March 4, 1933

Ulysses G. Moore,

Orlando, W. Va.

Dear Sir:-

It seems fitting in these times of economic distress, with the resulting low and inequitable prices that farmers are receiving for their products, that we should indicate our attitude toward our borrowers.

We wish to express our appreciation to and admiration for those farmers who have had the will, the ability and the skill to operate their farms successfully and who have met their obligations to this Bank. The great majority of our borrowers have done this but some have not and, since the success of the Bank and of its future operations hinges on the ability of its borrowers to pay, it would be a source of considerable concern if the number of delinquent borrowers should increase.

The Bank's collection policy does not favor a moratorium or general extension of time on all maturing and past due obligations, but it recognizes that it is not always desirable to take advantage of those provisions of our mortgage which enable us to foreclose a mortgagor who is unable to comply with the terms thereof.

It is the purpose of the Bank to consider each case individually on its merits, and to give every reasonable consideration to deserving farmers unable to meet their obligations. The Bank's definition of a deserving farmer is one who is making an earnest effort to meet his obligations, is giving the land and buildings good care, is using such skill in the operation of his farm that there is a reasonable prospect of his ultimate success and who is applying the production of the land to the payment of his obligations in the order of their importance; namely, the operating expenses, the necessary living expenses of himself and his family, the taxes, and the installments on the Land Bank mortgage. Where these conditions exist and this performance is had, THE BORROWER IS RECEIVING EVERY CONSIDERATION.

Oct. 26 1903 date of
rnold Moore's death.



W. J. Skidmore
Craig St.
Weston, Va.
Phone 269-2846

In Remembrance

632 Stealey Ave.
Clarksburg, W. Va.

CLARKSBURG
APR 2
2 PM
1946
W. VA.



Jack
Jan Marks.

Cpl. Robert J. Marks - 45031877
Co. C 2nd. Ing. Bn. B.T.S.
Fort Lewis,
Washington.

April 1, 1946

Dear Jack,

I received your letter the other day and decided to answer back sooner than I did the other time.

How is everything treating you? Fine, I hope.

I was over at Dan's a little while ago. She has been sick for about two weeks. Jackie didn't go to school today either, but naturally I did, why can't I get sick. Maybe I'm just too darn lucky.

I have been spending most of my time, skating, which is only natural for Dan and me to do. I am learning a few things on skates and it is a lot more fun to skate now.

Nothing much happens around here worth while writing about, same

old Clarksburg, busy as ever doing nothing.

You asked me if I would date you while you are in Clarksburg - yes, I will & would like too.

I have a test in Social Science tomorrow, and should be studying, but I would rather write to you.

Well, so long and take it easy. Write soon.

Love,
"Jä"
[illegible]

I haven't any pictures of myself at the present, but as soon as I get one, I'll send it too you. How about you sending me one of yourself ∫∫ O.K. ∫∫∫

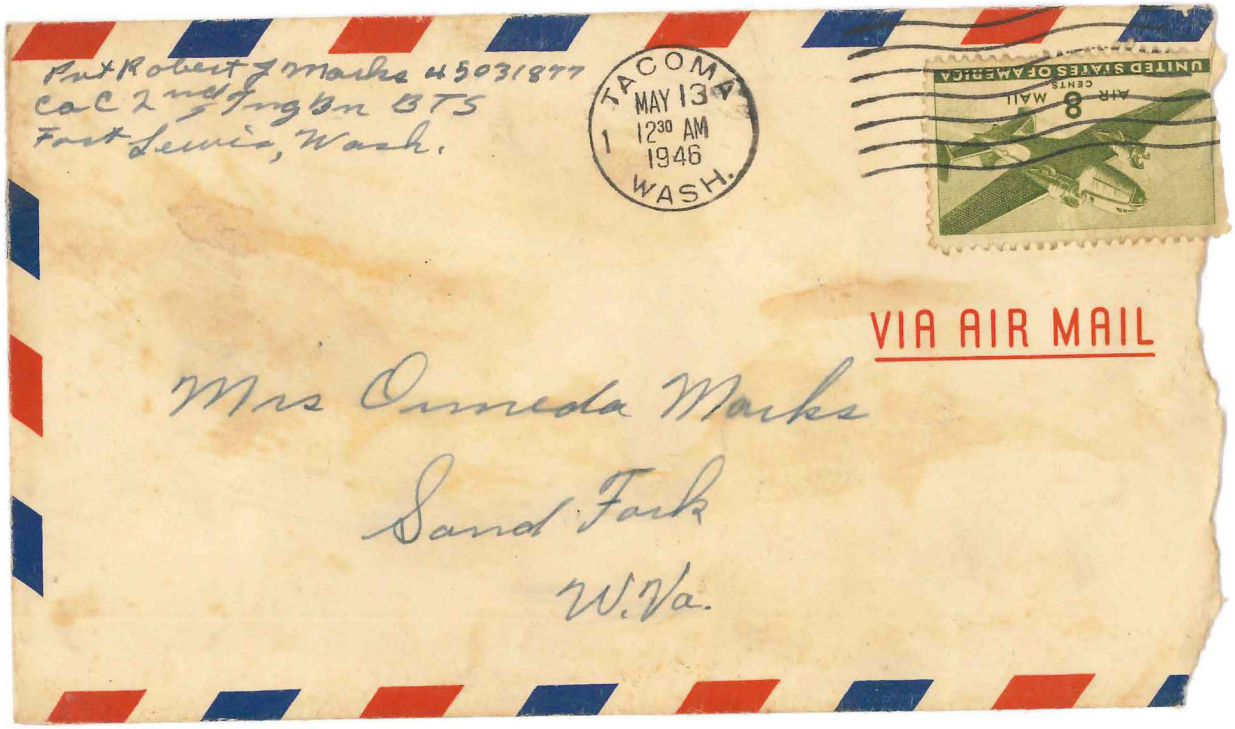

Pvt Robert J Marks 45031877
CoC 2nd Engr Bn BTS
Fort Lewis, Wash.

TACOMA
MAY 13
12:30 AM
1946
WASH.

UNITED STATES OF AMERICA
AIR MAIL
8 CENTS

VIA AIR MAIL

Mrs Omeda Marks
Sand Fork
W. Va.

AIR MAIL

Ft Lewis, Wash
11 May 46

Dear folks

Im getting here on my bunk thinking of you all & what your doing. You are all probly in bed & asleep as it is 10:30 here & three hours later there.

I haven't heard for sure when I go to Texas but I heard a rooner that a bunch of us was leaving the 20th of May. When we do go I get 15 days delay in route & 5 days traveling time. If you think it will be a good idea to come home I would love it. If you dont have the money to spare you can let me know. The other day when we signed up to go I took the 15 days as it would be my only chance & I didn't have time to ask you all.

Is the old car in running shape. I hope so as I have some plans which involve it. I want to see Ja for one thing and another is to have a talk with Lenora. Don't worry about me being soft but I just want to get things straight.

How is fishing now Dad? I'll bet they are thick up at the farm. I would like to see Dean pulling a fairly nice one. I'll bet he would be tickled pink.

How are you doing in school Jim? I bet you learned a lot this year. When I come home I want to see you write my name so Practice, will you.

How are you Max? Think you can whip me when I see you? I'll bet you are good with that

AIR MAIL

Bow & arrow, Ain't you?

Mom I haven't forgotten Mothers Day but Pay Day was a little late this ~~year~~ Month so Keep Wanting & I'll get you a present. I Can get affuley good pens here for as much as half the Price you pay there. I'm trying to get Dad an electric Razor but its going to be a hard Deal. You see the boy who has it won it by taking a chance for .50¢. It is a $40.00 Razor & I think if I catch him brak I can get it for $10.00

Well I want an answer soon

Love

Jack

P.S. I'll wait a while longer befor I see about those bands The Army is slow anyway

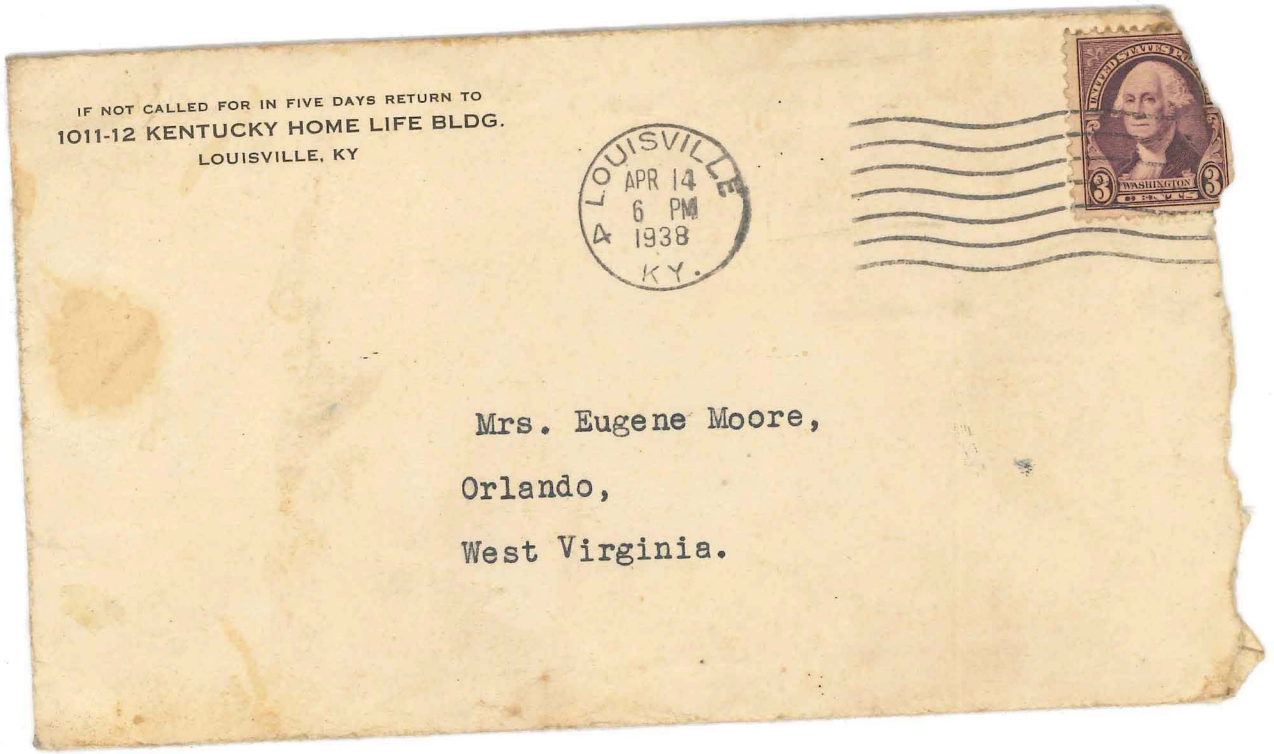

IF NOT CALLED FOR IN FIVE DAYS RETURN TO
1011-12 KENTUCKY HOME LIFE BLDG.
LOUISVILLE, KY

LOUISVILLE
APR 14
6 PM
1938
KY.

Mrs. Eugene Moore,

Orlando,

West Virginia.

IF NOT CALLED FOR IN FIVE DAYS RETURN TO
1011-12 KENTUCKY HOME LIFE BLDG.
LOUISVILLE, KY

LOUISVILLE
APR 14
6 PM
1938
KY.



Mrs. Eugene Moore,
Orlando,
West Virginia.

Orlando, W. Va.
Apr. 19, 1938.

Hunt C. Smith,
Louisville, Ky.

Dear sir:

In reply to your letter rec'd concerning R. L. Moore's hospital bill, I wish to inform you that I am not responsible for any of his debts.

I greatly appreciate the services rendered him while there in the hospital, but I am not financially able myself to pay the bill, and am under no obligations to do so.

Trusting this information will be satisfactory I am.

Very truly yours,
Mrs. J. W. Moore,
Orlando, W. Va.

Hunt C. Smith

ATTORNEY AT LAW

1011-12 KENTUCKY HOME LIFE BLDG.

PHONE JAckson 4381

LOUISVILLE, KY.

April 14, 1938

Mrs. Eugene Moore,
Orlando, W. Va.

Dear Madam:

We have no reply to our letter of the 7th regarding the Louisville City Hospital account for services to Randolph L. Moore in the amount of $66.00, and we must ask that you let us hear from you definitely by Tuesday, April 19th.

Mrs. Moore, we are depending upon a reply in our office by the above date.

Respectfully,

HUNT C. SMITH.

BY R. J. Fitzgibbon

RJF:M



Mrs. Sadie Moore,
Orlando,
W. Va.

Box 56.



This merry Christmas
greeting brings
Good wishes, warm, sincere,
For all the best of life's
good things:
Good luck, good health
good cheer!

Helen + Violet.

Return to:
Box 85
Sand Fork, W. Va.



Cpl. Robert J. Marks, 46 081877,
Co. C. 2nd. Trng. Bn. B. T. S.,
Fort Lewis, Washington.

March 4, 1946

on,

just breaking day here
bet you are still asleep.
t left for work and the
are still asleep. Even Tippie
ched out on the davenport
asleep. Spring is showing
lot here now and it makes
ldren sleep. Except in the
e and they can't find enough
keep them busy then. I can
ne too though.
almost done trimming
ines and now I have meat
e and my garden to clean.
e vines at the chicken house
t all dead. I have let new
d I have to cut away almost
e old vines. The new ones
vide enough grapes if they
illed by freeze though.
n't heard a line from
almost two weeks. I hope
is wrong. Let me hear
Jack.

I hope when this cycle of training is over that you can get into mechanical training.

I had a letter from Basel last week. He is in Baltimore now, but he said when you came home on furlough to let him know and he was coming home to see you. I hope you can come soon.

The Basket Ball Tournament starts this week and our boys drew Normantown for the first game. Thats tough isn't it? I don't think they have any chance to do anything as their players are all weak. Rolla Ray Burk is about the best of the new ones. I think Web. is about the best of the old.

Paul Stoner is wanting to joinn the Maines as soon as his dad gets able to go sign his papers. He is only 17 you know.

Well Jack, I hear one of the boys coming down stairs. I'm guessing it is Jimmie. I want to get this in the mail as Beth goes to school as will close. It doesn't seem like you are getting all my mail. Notice if the address is correct on this one.

By the way, Helen said you owed her a letter, and she has been wondering why you didn't write to her.

Love always,

Mom

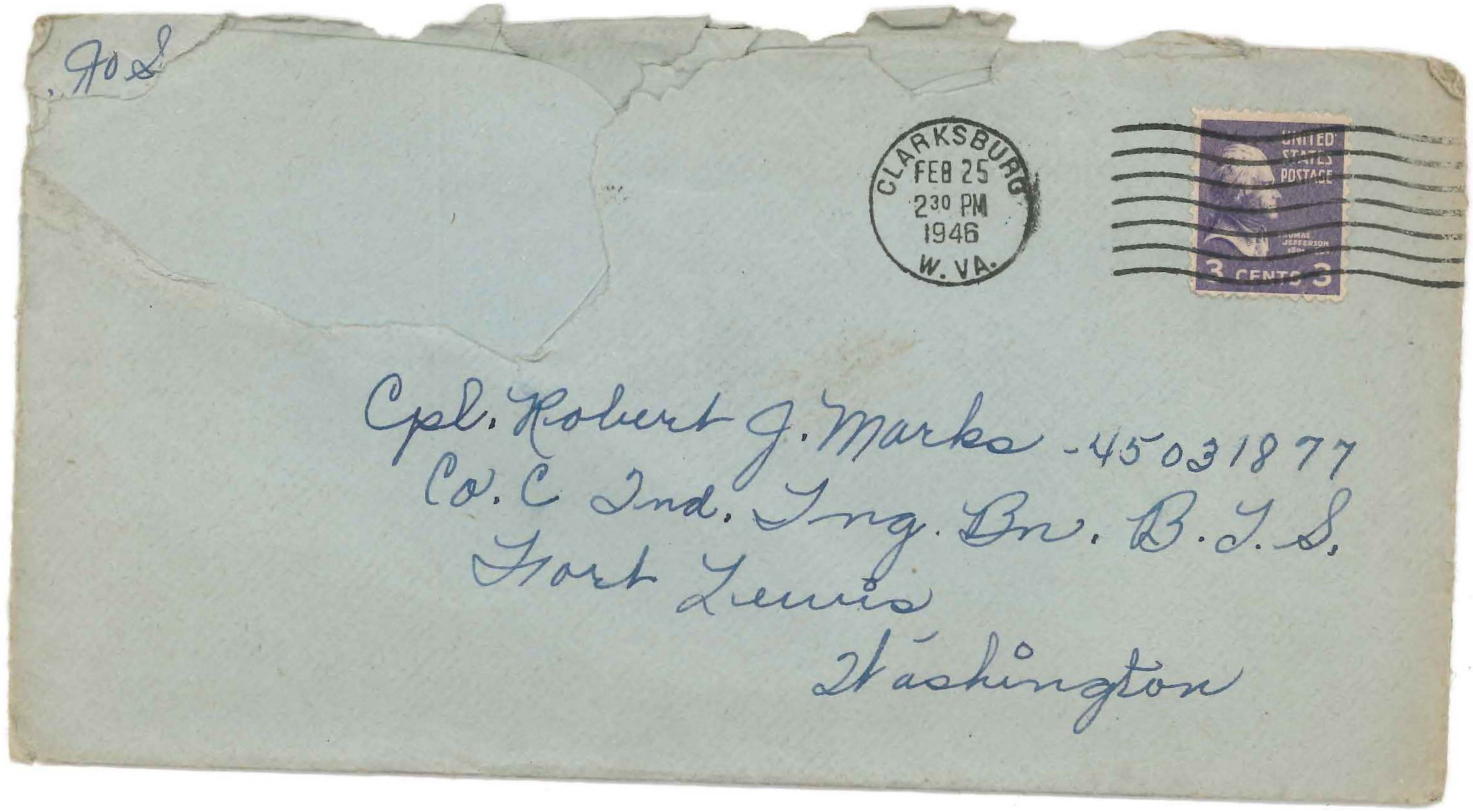

Cpl. Robert J. Marks - 45031877
Co. C Ind. Trng. Bn. B.T.S.
Fort Lewis
Washington

-1- Sunday

Dear Jack,

Sorry I have'nt taken so long to answer your swell letter and thank you for the lovely valentine, it was sure pretty. I liked it a lot.

Well, how is Army life treating you now, fine I hope. My brother was home for 60 days, went back last Friday. I sure had a lot of fun while he was home.

It is snowing now, it is about time for it to, as we have hardly had any at all. Yesterday it was too hot for February. In fact I am hot now - had just put more coal in the furnace - no wonder, huh?

As for school and me, we are getting along as usual together, which is good

sometimes and sometimes not. We haven't got our class rings yet, we were supposed to have gotten them in Dec. sort'a odurdue - huh?

This is all for now and answer when you find time.

Love,
"Ja"

Box 85
Sand Fork, W. Va.



Pvt. Robert J. Marks 45031877

Co. "C" 2nd Trg. Bn. B. T. S.

Fort Louis, Washington

Jan 11, 1946

Dear Son,

I received your letter of the 30th today. I am sorry you are broke and have a chance to leave camp. I hope you did as you suggested, and borrowed some money to go to town on. Your dad gives me $20. a week to run the house on and I'll save what I can from that and send you each week if it will help you out until you receive your pay. I'll send you $5 or $10 tomorrow. You know your dad doesn't like for anyone in the family to spend money he makes but himself and I'm entirely broke. I doubt if I even have a dollar in the bank. Living expenses are awfully high and he isn't making so much, and saving less.

About your grandma. I'll not send for you unless she passes out, which is quite likely any time from the way the Dr. talks. He says there isn't a thing he can do but ease her suffering at times. Of course she may be with us for some time, and then again she might

Vick went by to-day and stopped to get Tip and he said if she was any worse he would drive down and tell me. He hasn't come so I'm taking it for granted she is the same.

You never told me how you made it Christmas night. I suppose you hadn't any trouble.

I just had a round with Betty. ~~She~~ She wanted to go to B-ville to a ball game and I wouldn't let her go. She first wanted to get a bunch of girls and have Wayne Keith to take them. I vetoed that so she went to Helens and Garrett's and Helen were going and of cours they asked her to go. I knew they were just doing it because of Helen so I wouldn't let her go on Helens popularity. Well she threw a fit = to yours. Maybe I did wiong but she is only 14 and she can't keep up with Helen or Hannah Lou and she just as well not start it. Well we hit troubles everywhere don't we?

Helen said she saw a girl named Ann at Clarksburg, and she asked her who her boy friend was, and

Ann said she was trying to make up her mind between 3 sailors and a soldier. She said she guessed the soldier was eliminated since she had a letter from him saying he wanted to just be friends, and she guessed that was the way she wanted it too. Doris told Helen that the soldier was you.

Yes, your dad is working on the machine. Thats where some of his money is going. He spent $16.00 for some little gadgets that I believe he could have substituted until he gave it a trial. He says he couldn't, so probably I am wrong about it. Anyway he has high hopes. But he is awfully slow.

If you think of an improvement send it to him some way.

Well I hear the car horns honking in town, so I take it they won the ball game. I suppose Betty will take another cry now.

Well, Jack, I'm in a bad mood for writing a letter so will quit and try to do better next time. Write soon, and keep letting me know you are alright.

Love,

Mom

Betty addressed the envelope. Pretty good even tho' she did misspell Lewis.

Box 85
Sand Fork W. Va.

Via Airmail



Cpl. Robert J. Marks, 45031877

Co. C. 2nd Eng. Bn B. T. S.

Fort Lewis, Washington

Sunday, Mar. 10, 46

Hello Jack,

My address is Still Sand Fork, Box 85 in case you have forgotten. I thought you might be on maneuvers or sent some where else, but Doris said she was hearing from you often so guess maybe you had forgotten my address. Now that you have it again, how about dropping me a line?

Basel is home again. He and Betts and Doris are at the show. It is almost time for them to be back.

Guess what the boys have been doing to-day? Flying kites. And sure enough when I looked out through the kitchen window, there was Jim (your dad) with a kite high in the air and Jimmie and max watching. (remember about carrying string?)

Your dad is bringing in his bath room pieces a few at a time. When he gets it all he is going to lay off long enough to install it. He has the Pump, Lav. Commode and fixtures to them at home now. He expects his reception tank and Bath tubs in a few weeks.

He said to tell you he had looked

in Weston, Clarksburg, Shinnston and Fairmont to find you a Camera and could not find one like he wants to get you. Pearl is watching to see if any comes in at C-burg and is going to call him. A man at Fairmont took his name and address and the kind of camera he wanted and as soon as he gets them in he will write him. That seems to be all he can do toward getting it. He could get you a cheap Kodak no doubt, but he wanted a certain kind of folding one that you could carry with you at all times. Well lets hope he can find it soon.

Glenville High won the tournament last night. Mossy was chosen all state from this section and recd. several prizes.

Bob Marshall was in again this weekend. He went to the Tournament last night, but had to go back to camp to-day.

Your dad wants me to do some figuring for him, so will close. Hope to hear soon.

Love,

Mom.

READING MACHINE PURCHASED FOR MAPLE LEAF SCHOOL



Mrs. Lenore Marks, third grade teacher at Maple Leaf School and seven of her pupils examine a Tachomatic 500 reading machine purchased for the school from P.T.A. funds, along with a stereo record player, records, and a bioscope for the science lab. The reading machine, used to develop left to right eye movements, discrimination of shapes, and multible eye fixations in reading, is very popular with the children who are: Denise Paluga, Tammy Krusinski, Cheryl Mayer, Roger Monte, Joseph Tvergyak, Raymond Lasker, and David Fisher.

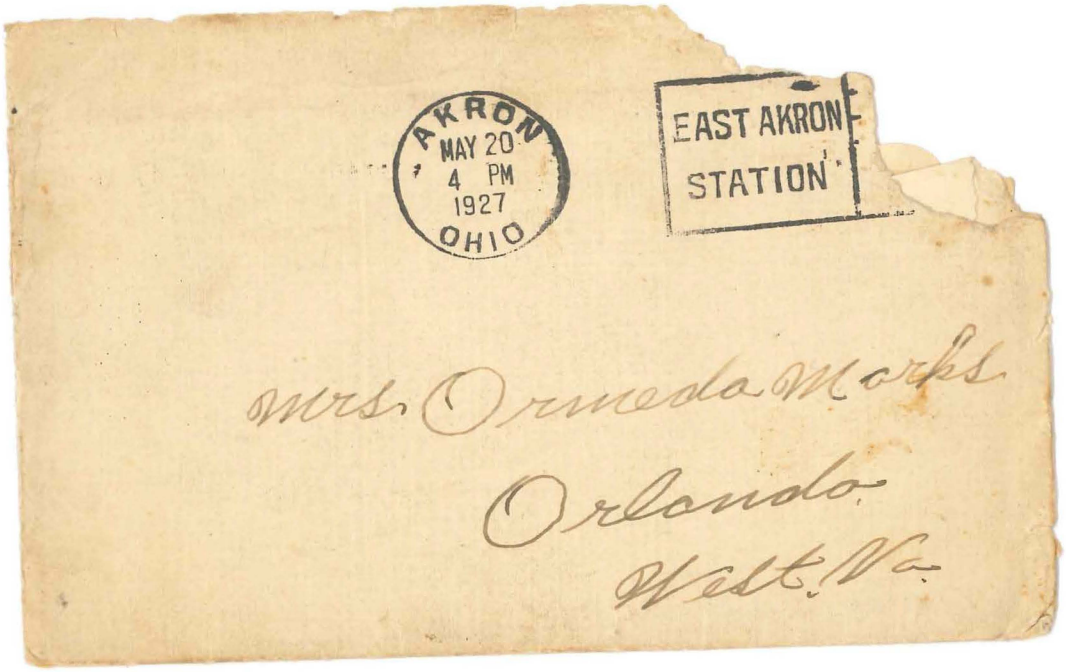
AKRON
MAY 20
4 PM
1927
OHIO
EAST AKRON
STATION
Mrs. Ormeda Marks
Orlando
West Va.

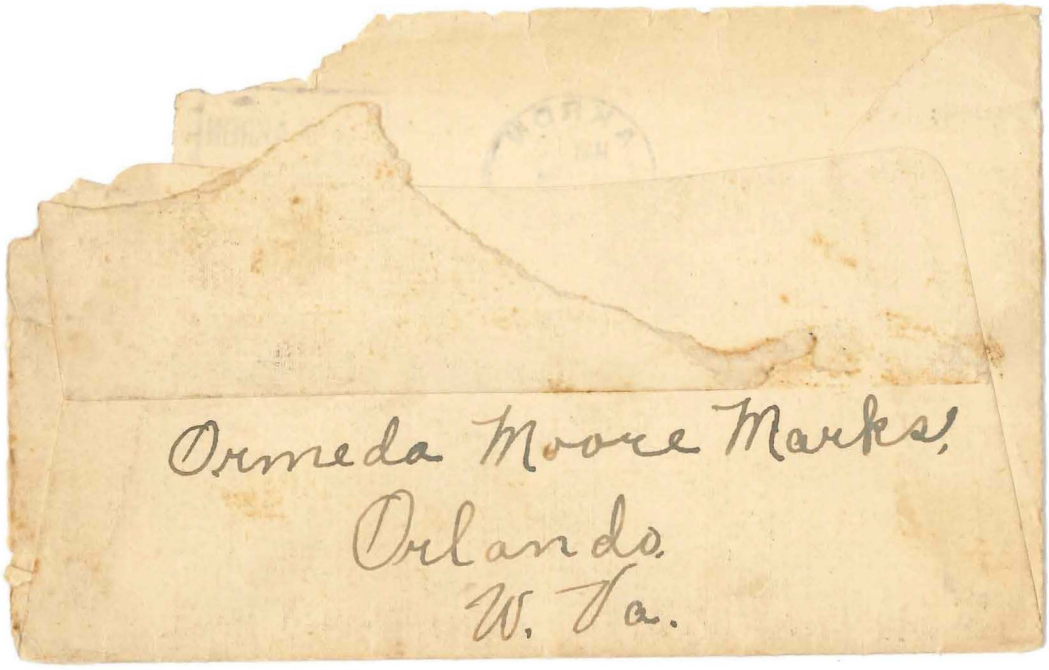
Ormeda Moore Marks
Orlando
W. Va.

Akron. O.

May 20. 1927.

My dear Wife.

I will try and write you a ful line to let you knowl I am still living. yet I wish you had sent the mony instead of that check for you could have him out here by Sunday and now I will hafta wait a nother week to get to be with you dear. just two hours to I hafta go to work. I start to work at 2.30 and quit at 11 to nite

I write you a letter the other day and I forgot to mail it until last night when I came from work. I that I had mailed it until I felt in my packet and found it, if I can manage to get the mail Saturday I will get your stuff and send them to you dear so you can come on, and I can take the mail if you send and take up what I get, dear don't you send Bolist and

manil I will settle that
acount. for I dont
mean to pay them
one cent more than
500 dollars and I dont
mean to pay that
until I get my hat.
I will write them a
letter now. and have
them to send my
hat and then I will
send them the money
I havent got my suit
yet clear, I expect I will
get it to morow.
bye bye my Dear wife
I will look for the money
soon, Opal,

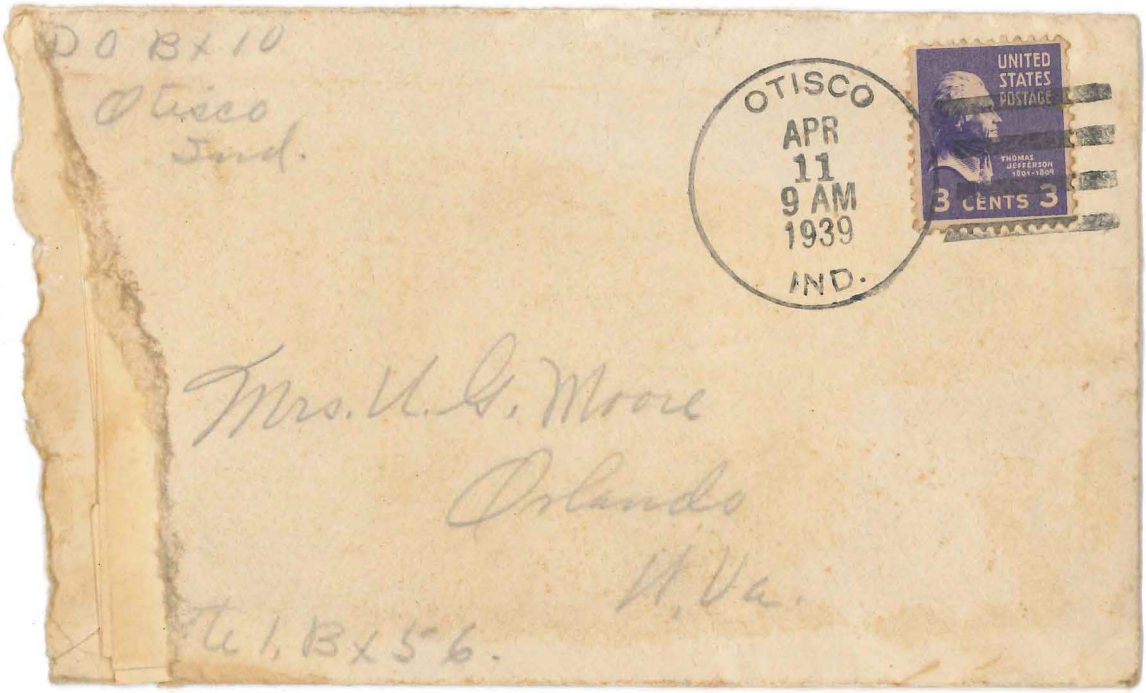
P O Box 10
Otisco
Ind.
OTISCO
APR
11
9 AM
1939
IND.
UNITED
STATES
POSTAGE
THOMAS
JEFFERSON
1801-1809
3 CENTS 3
Mrs. U. G. Moore
Orlando
W. Va.
Rt 1, Box 5-6.

April 10 39

Plisco Ind

Dear Mom End Every body.
did Victor get in alright he left here This A.M. The fellow with him came near having a terrible wreck just above here and I've been worried about them his car skidded in loose rock threw him Cross ways of the road and climb a hill Frank said as tall as our kitchen ceiling, back down the hill on Two wheels. Frank saw him said he didn't see how he ever kept from turning over. This boy stopped for gas at Cecil, Vic went on and he tried to catch up with him, some of the men said he waved at Jr. when he threw his arm out of the road but I know he was running fast for I saw him take one after Victor. You find out how they got home and let us know. gee I wish they'd stayed longer you come back down with him as he comes back he told me he would stop. I had a notion to come with him a little but shot commencement was as close for Jr. and may be he'd better not come just now. Have Vic to see all about the place while he is There. he has more brains in a minute Than I'd have in a year. if he'll just only use them for you. he can find out any way

and bring Things up to know what and when we can do any thing.

Thats done, do just and right to all and Every one and not have to mess with it any more.

Vic will do any thing Thats right I think I know it will be right I mean (by he does) do any thing.

And I believe he will. Ill do any thing I can to help out I'm not quitting. but I know he can do better Then I can in Every way. Well we've been up late talking and its late again to night. Vic is at Violets If not at home and I wouldnt have let you know he was coming but after Freeman had that narrow escape I sure have worried. and want to hear.

Write me soon and Ill come if you sell the place if not, Ill not come until later. I havent begun to clean house yet; Mildred wants to get at it. but I havent been able, or the Dr dont want me to lift the weight of a bucket of water. he says my spine is bad. and thus trouble. Ill go back to him Sat. again been going Twice a week. (I'm not dangerous he said write soon to Nellie



Pfc Robert L Marks 45031849
Co C. 351 Inf. Regt.
A.P.O. 88 # P.M. N.Y. N.Y.

FORM 539

FREE

U.S. ARMY POSTAL SERVICE
FEB 29 1947
88
A.P.O.

Mrs Emmeda Ma
Sand Fork
W. Va.

2688

VSa

AMERICAN RED CROSS

Dear Mom & Dad,

Please forgive me for not writing more often but they do keep me pretty busy. I'm in the 391st Station Hospitle now with a bad ear. It is much better now & I'll be out in about a week. So don't worry about me. I received the cigretts ok & they really came in handy. I sold two cartons as I was broke & got $20.00 for them. That will run me until Payday.

There is one question you keep asking that

FORM 539 A

AMERICAN RED CROSS

I want to answer.
No.. I didn't get Sea sick.
Almost but not quite.
As for the Italian History
& the sights I see I'm getting
you pictures of all the
beautiful & historical
parts. I bought a camra
(for $50.00) which will
come in very handy.
If you can get me
some 120 film I'll send
you that many more
as film is hard to get
here & what you do get
isn't much good.

From now on
I'll write more often

Love
your Son Jack

FORM 539 A

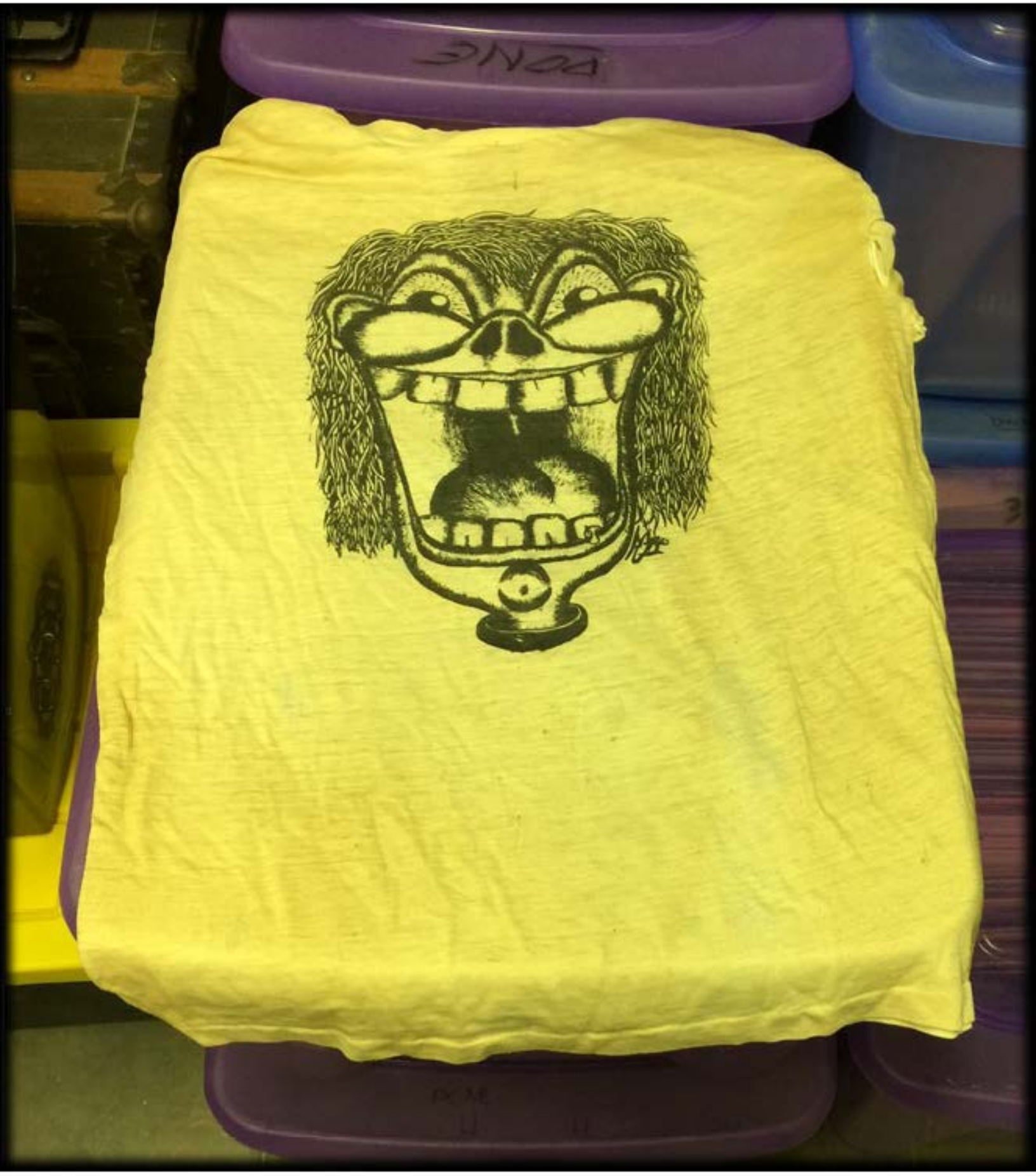

It's Just Nature.

Ormeda Marks*

September 20, 1984

My name is Ormeda Moore Marks.

I was 81 years old Sept. 20, 1984 and I live at the mouth of Moore's Run. This small stream was called Moore's Run because my Grandfather Arnold Moore owned the land at its mouth and beyond.

Moore's run extends perhaps a half mile up a narrow valley to a small divide at the Locust Knob peak. On the other side of the divide the waters flow into Sliding Run.

Soon after the Civil War several negroes and their families settled at the very peak of this divide and established a community. They had all been slaves in Virginia and had travelled by foot to this area. The men walked over the hill to the Gilmer and Copen Creek Coal Mines and worked. These mines closed down after several years and most of the Negroes[1] left.

One family - John and Sally Kinney - bought their small farm and remained. It is of this family that I write.

John & Sally had each been married before and had several children but only one son was born to them. His name was Ross. Ross was somewhat deformed. He had a long body but very short legs. He could work however and made his living buying small pieces of copper rubber and brass. I have sold him many pieces for a penny or two. This I used to buy candy.

*transcribed from the handwritten document by Robert J. Marks II

[1]Sometimes Negro was capitalized. Other times not.

As my younger sister and I grew older, Mommy would send us to the little store on top of the hill to get some grocery items she needed and we had to pass very close to Mr. & Mrs. Kinney's home. There was no road, just a walk path. Mrs. Kinny[2] would always see us and call us down for a drink of cold water. She would always, it seemed, have cookies baked or a nice apple, or a pod of grapes. One time I remember she had some white grapes vining up a tall cherry tree. There were just a few pods left, and they were high. She called Mr. Kinny and had him climb that cherry tree and get the white grapes for us.

This, then, was my introduction of the colored race. Until this time I had never seen a negro. I got to know this family better as I got older.

Two daughters lived at Parkersburg and came often to see their parents as they grew older. The store on the hill had closed and my father had established a store and a Post Office here at the mouth of the run and they were forced to come down the run by my home to get to the store and Office. I must have followed Mrs. Kinney around like her shadow because we were washing out hands outside where mommy kept a wash basin and towels for this purpose, and after Mrs. Kinney had washed and was drying her hands I said to her "You didn't get your hands clean." She turned her hands over and they were white on that side, but the tops were dark brown. She said to me "That's just nature, honey, that's just nature."

Some years later, I was perhaps 6 or 7 yrs. old, the daughters from Parkersburg were here to visit their parents and they had brought some of their own children with them. I remember there was a little girl as black as ebony and another little girl that was blind. I was walking across the meadow toward church hand in hand with the little blond girl and I heard Rachel say, "Look Mrs. Moore, those girls' hair is exactly the same color." There was one difference in us that I noticed for my self. When we ran and got hot my cheeks would be pink, but hers would not be pink. Another thing that

[2]The spelling of Kinney is inconsistent.

seemed strange to me was the fact that these negroes always sat together at the back of the church. I was never allowed to go back farther that the middle which I judged by the two old burnside stoves by which the church was heated. To my recollection they never took part in the services.

As time went on Sally and John grew older and less able to care for their own needs. Then one day their daughters came and took them away. The daughters lived at Parkersburg W. Va. I had a son living there too, and one day much later asked him if he knew any colored people by the name of Ogden down there. He said his sons had two friends whose name was Ogden. They went to school together and were good friends.

Later I had a back injury and was taken to the Parkersburg hospital for treatment. I had a nurse who reminded me so much of Rachel Ogden. I wanted to ask her about her people but decided the story was too long, and I never did.

Over the years I have learned of the racial inequality of the white and black races. I have seen on T.V. the work of Jessie Jackson, the assassination of Martin Luther King. Jr. I have seen many colored people who have important jobs in the Fed., State and local offices in government. Yes, the black race if our nation are now honored for their contribution to our society. Their contribution has been enormous, and I am glad I never see a black man that the words of Sally Kinney do not return to my mind, "It's just nature, honey, just nature."

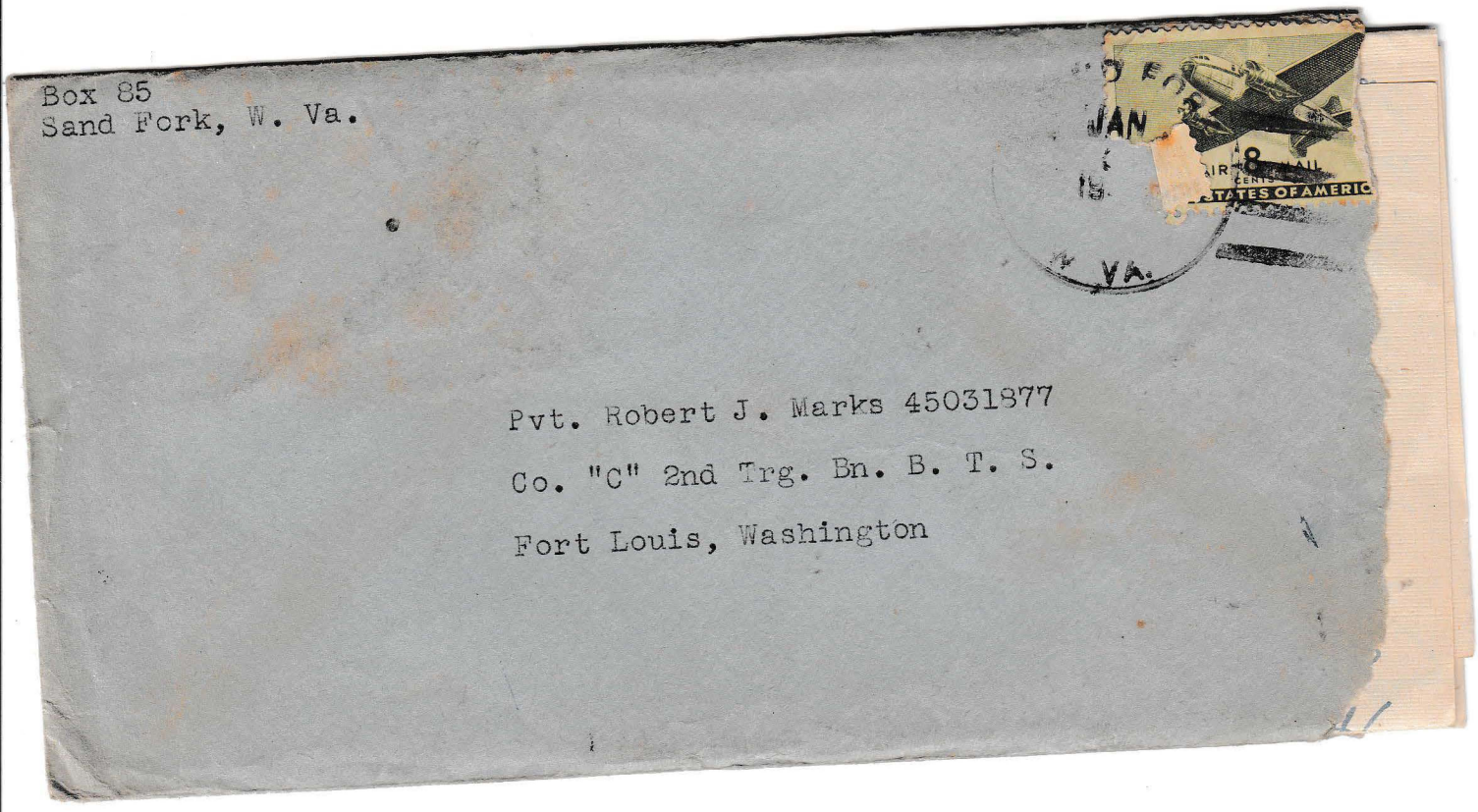

Box 85
Sand Fork, W. Va.

Pvt. Robert J. Marks 45031877
Co. "C" 2nd Trg. Bn. B. T. S.
Fort Louis, Washington

Jan 4, 1946

Dear Son,

I received your letter of the 30th today. I am sorry you are broke and have a chance to leave camp. I hope you did as you suggested, and borrowed some money to go to town on. Your dad gives me $20.00 a week to run the house on and I'll save what I can from that and send you each week if it will help you out until you receive your pay. I'll send you $5.00 tomorrow. You know your dad doesn't like for anyone in the family to spend money he makes but himself and I'm entirely broke. I doubt if I even have a dollar in the bank. Living expenses are awfully high and he isn't making so much, and saving less.

About your grandma. I'll not send for you unless she passes out, which is quite likely any time from the way the Dr. talks. He says there isn't a thing he can do but ease her suffering at times. Of course she may be with us for some time, and then again she might not.

Vick went by to-day and stopped to get Tip and he said if she was any worse he would drive down and tell me. He hasn't come so I'm taking it for granted she is the same.

You never told me how you made it Christmas night. I suppose you had it any trouble.

I just had a sound with Betty. ~~Saturday~~ She wanted to go to B-ville to a ball game and I wouldn't let her go. She first wanted to get a bunch of girls and have Wayne Keith to take them. I vetoed that so she went to Helens and Garretts and Helen were going and of course they asked her to go. I knew they were just doing it because of Helen so I wouldn't let her go on Helens popularity. Well she threw a fit to yours. Maybe I did wrong but she is only 14 and she can't keep up with Helen & Hannah Lou and she just as well not start it. Well we hit troubles everywhere don't we?

Helen said she saw a girl named Ann at Clarksburg, and she asked her who her boy friend was, and

Ann said she was trying to make up her mind between 3 sailors and a soldier. She said she guessed the soldier was eliminated since she had a letter from him saying he wanted to just be friends, and she guessed that was the way she wanted it too. Doris told Helen that the soldier was you.

Yes, your dad is working on the machine. Thats where some of his money is going. He spent $16.00 for some little gadgets that I believe he could have substituted until he gave it a trial. He says he couldn't, so probably I am wrong about it. Anyway he has high hopes. But he is awfully slow.

If you think of an improvement send it to him some way.

Well I hear the car horns honking in town, so I take it they won the ball game. I suppose Betty will take another cry now.

Well, Jack, I'm in a bad mood for writing a letter so will quit and try to do better next time. Write soon, and keep letting me know you are alright.

Love,

Mom

Betty addressed the envelope. Pretty good even tho' she did misspell Lewis.

Box 85
Sand Fork W. Va.

Via Airmail



Cpl. Robert J. Marks, 45031877

Co. C. 2nd Eng. Bn B. T. S.

Fort Lewis, Washington

Sunday, Mar. 10, 46

Hello Jack,

My address is Still Sand Fork, Box 85 in case you have forgotten. I thought you might be on maneuvers or sent some where else, but Doris said she was hearing from you often so guess maybe you had forgotten my address. Now that you have it again, how about dropping me a line?

Basel is home again. He and Betts and Doris are at the show. It is almost time for them to be back.

Guess what the boys have been doing to-day? Flying kites. And sure enough when I looked out through the kitchen window, there was Jim (your dad) with a kite high in the air and Jimmie and Max watching. (remember about carrying string?)

Your dad is bringing in his bath room pieces a few at a time. When he gets it all he is going to lay off long enough to install it. He has the Pump, Lav: Commode and fixtures to them at home now. He expects his reception tank and Bath tub in a few weeks.

He had wanted to tell you he had looked

in Weston, Clarksburg, Shinnston and Fairmont to find you a Camera and could not find one like he wants to get you. Paul is watching to see if any comes in at C-burg and is going to call him. A man at Fairmont took his name and address and the kind of camera he wanted and as soon as he gets them in he will write him. That seems to be all he can do toward getting it. He could get you a cheap Kodak no doubt, but he wanted a certain kind of folding one that you could carry with you at all times. Well lets hope he can find it soon.

Glenville High won the tournament last night. Missy was chosen all state from this section and recd. several prizes.

Bob Marshall was in again this weekend. He went to the Tournament last night, but had to go back to camp to-day.

Your dad wants me to do some figuring for him, so will close. Hope to hear soon.

Love,

Mom.

Our phone number has changed.

Now, it's:

Bob and Connie Marks
(206)-542-0828


P O Box 10
Otisco
Ind.
OTISCO
APR
11
9 AM
1939
IND.
UNITED
STATES
POSTAGE
THOMAS
JEFFERSON
1801-1809
3 CENTS 3
Mrs. U. G. Moore
Orlando
Va.
Rt 1, Box 5-6.

April 10 39

Otisco Ind

Dear Mom End Every body.

did Victor get In alright he left here This A.M. The fellow with him came near having a terrible wreck just above here. And I've been worried about them his car skidded in loose rock threw him cross ways of the road and climb a hill Frank said as tall as our kitchen ceiling, back down the hill on two wheels. Frank saw him said he didnt see how he ever kept from turning over. This boy stopped for gas at Cecils, Vic went on. and he tried to catch up with him. some of the men said he waved at Jr. when he threw his self out of the road. but I know he was running fast for I saw him take in after Victor. You find out how they got home and let us know. gee I wish theyds stayed longer. You come back down with him as he comes back he told me he would stop. I had a notion to come with him a little but that commencement was so close for Jr. and may be I'd better not come just now. Have Vic to see all about the place while he is there. he has more brains in a minute then I'd have in a year. if he'll just only use them for you. he can find out any way

and bring things up to know what and when we can do any thing.

Whats done, do just and right to all and every one and not have to mess with it any more.

Vic will do any thing thats right I think I know it will be right I mean. (If he does) do any thing.

And I believe he will. Ill do any thing I can to help out Im not quitting. but I know he can do better then I can In every way. Hell weve been up late talking and its late again to night. Vic is at Wells If not at home and I wouldnt have but you knew he was coming but after Freeman had that narrow escape I sure have worried. and want to hear.

Write me soon and Ill come if you sell the place if not, Ill not come until later. I havent begun to clean house yet; Mildred wants to get at it but I havent been able, or the Dr dont want me to lift the weight of a bucket of water. he says my spine is bad. and other trouble. Ill go back to him Sat. again been going twice a week. (Im not dangerous he

Well write soon to Nellie

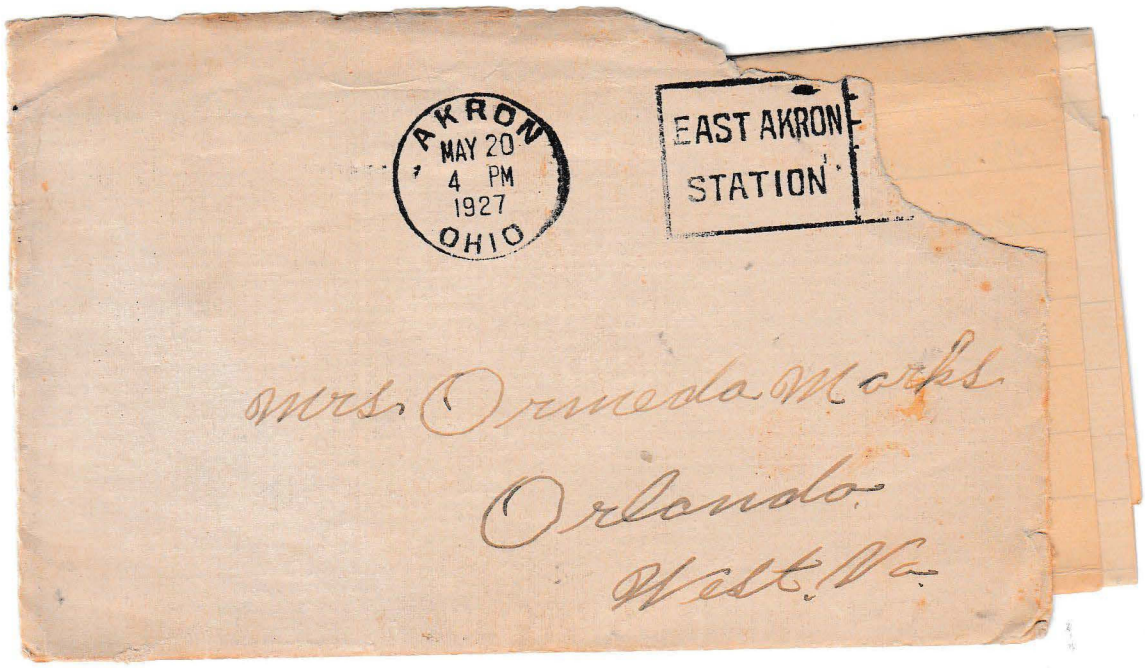
AKRON
MAY 20
4 PM
1927
OHIO
EAST AKRON
STATION
Mrs. Ormeda Marks
Orlando
West Va.

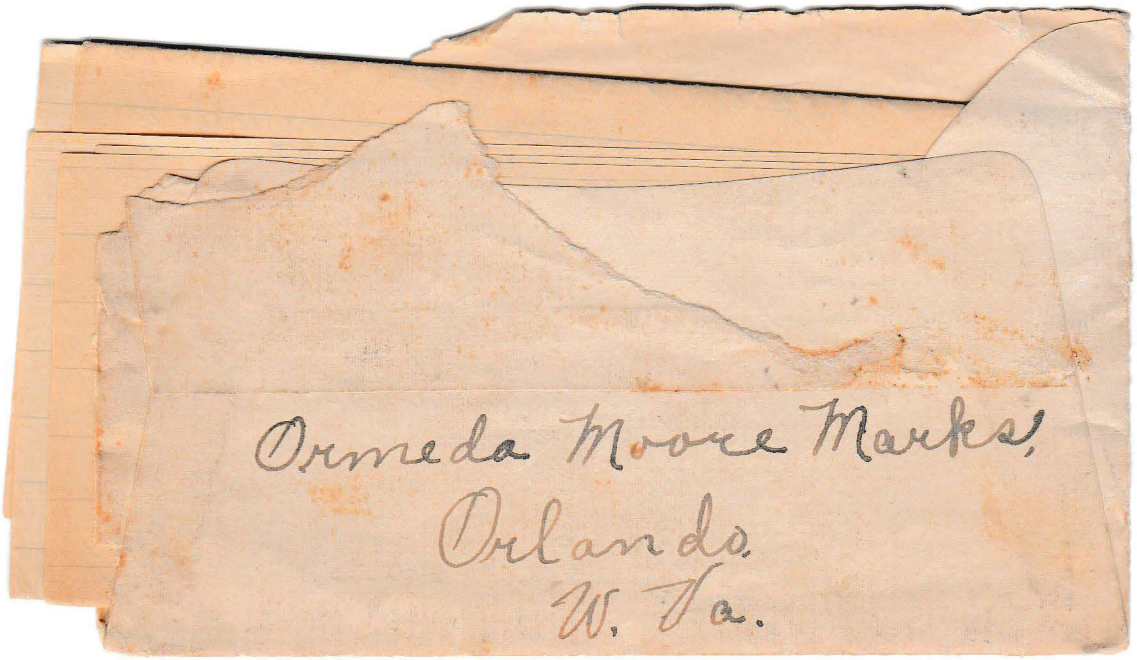
Ormeda Moore Marks,
Orlando.
W. Va.

Akron. O.

May 20. 1927.

my dear Wife.

I will try and write you a few lines to let you know I am still living. glad I wish you had sent the mail instead of that check for you could have him out here by Sunday and now I will hafta wait a nother week to get to be with you dear. just two hours to I hafta go to work.

I start to work at 2.30 and quit at 11 to nite

I wrote you a letter the other day and I forgot to mail it until last night when I came from from work. I that I had mailed it until I felt in my packet and found it, if I can manage to get the mail Saturday I will get your stuff and send them to you dear so you can come on, and I can take the mail if you send and take up what I get, dear don't you send Bolist and

monie I will settle that
acount, for I dont
mean to pay them
one sent more, then
500 dollars and I dont
mean to pay that
until I get my hat.
I will write them a
letter now, and have
them to send my
hat and then I will
send them the monie
I havent got my sue at
yet dear, I expect I will
get it to morow.
by by my Dear wife
I will look for the monie
soon, Opal,

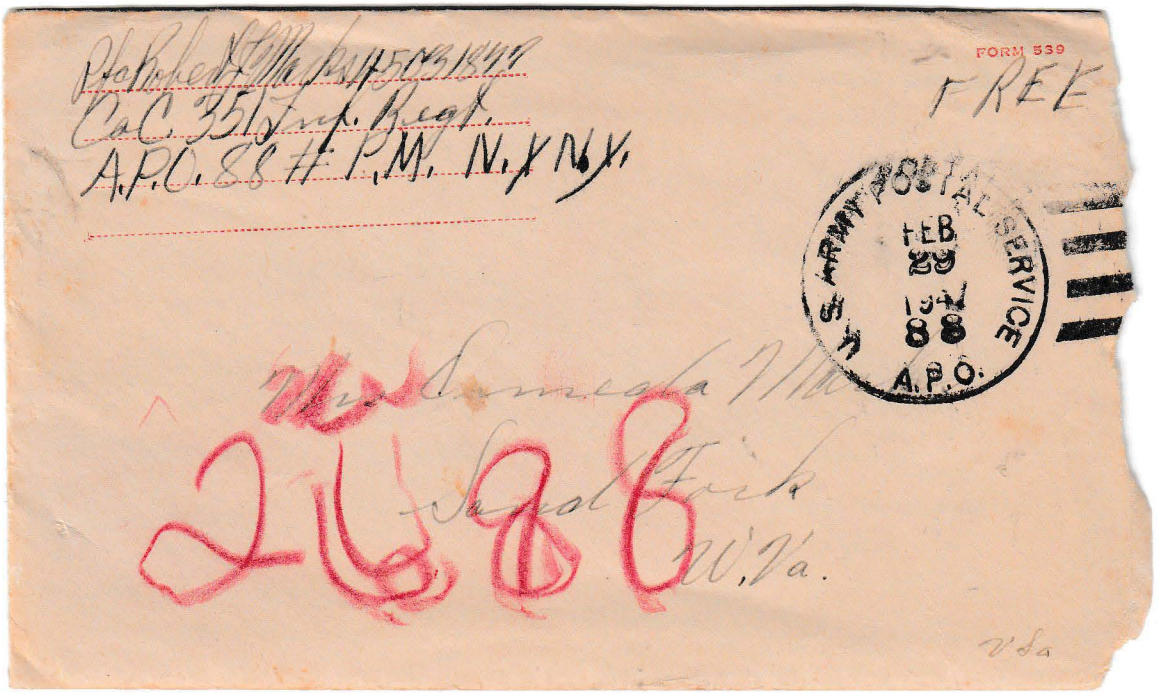

Pfc Robert L Marks 45031849
Co C. 351 Inf. Regt.
A.P.O. 88 # P.M. N.Y. N.Y.

FORM 539

FREE

U.S. ARMY POSTAL SERVICE
FEB 29 1947
88
A.P.O.

Mrs Emmeda Mar
Sand Fork
W. Va.

2688

V Sa

AMERICAN RED CROSS

Dear Mom & Dad,

Please forgive me for not writing more often but they do keep me pretty busy. I'm in the 391st Station Hospital now with a bad ear. It is much better now & I hope out in about a week. So don't worry about me. I received the cigarettes ok & they really come in handy. I sold two cartons as I was high & got $20.00 for them. That will run me until Payday.

That is one question you keep asking that

FORM 599 A

AMERICAN RED CROSS

I want to answer.
No. I didn't get scared.
Almost but not quite.
As for the Station History
& the sights I was in getting
your pictures of all the
beautiful & historical
parts. I bought a camera
(for $50.00) which will
come in very handy.
If you can get me
some 120 film I will send
you that many more
as soon as I can get
here & what you do get
isn't much good.

From now on
I'll write more often

Love
Your Jack

FORM 539 A

Box 86
Sand Fork, W. Va



W. VA.

Pvt. Robert J. Maike 45031857
Co. C. 22nd Eng Bn. D. E. T. C.
Fort Lewis Washington.

Jan. 25, 1946

Hello son,

Everyone is on the mend and I got a nights sleep last night and it looks favorable for another tonight. The children are all in bed now anyway.

See Jack you are heavy. Don't get fat now. Grow an inch or two taller won't you? Of course I didn't, but you can do things your mom can't do. You know this Henline boy from Burnsville that came down here with Andy when I took him to Clarksburg to get his suit? Anyway I believe it was Henline. He grew 6 inches taller while he was in the army. That's true too, for he was to see Clarice and Basel and they told me. I guess the chow must be good anyway nourishing.

I'm thinking you won't get a whack at Bob or Massy either. Massy wasn't called, none of this bunch were, and they are going to put him in College as soon as they can and ask for a deferment. I doubt if Massy passes anyway. You know he faints every once in a while now. Bob Marshall says he enlisted but I wouldn't be afraid to bet a lot, that he won't go either. He'd blow the whole works up anyway with his gab. I forget whether I told you about his little fuss at B-ville

or not. I'll just outline it again for fear I didn't and it was too good to miss. He called a boy from B— team a Son——— and he jumped off the floor and grabbed Bob before he could get away. He jerked him and said, "Will you take it back", and just then the B-ville coach & players started after the boy to make him get back in the game and Bob thought they were after him. He said "Yes I'll take it back, I didn't say anything but I'll take it back." At last the gang pulled the player back on the floor and Bob beat it. He got loose and took after him again but Bob got down in the basement and through a window and went out & laid down in the truck. Fine Soldier he'd make wouldn't he? Well that's Bob, anyway. Nothing to back up his blow. He'd better show up or shut up it looks to me.

I'm glad the army is teaching you to fight and now since you can, I hope it teaches you that in a world at peace you seldom have to. In war the beast that is in you is brought out & fed, but in normal life the beast in man is best asleep. Lying dormant will not kill the fight in man of good breeding. When the need arises it comes out as strong as ever. Look at the trees in winter. Just a little sun & rain in spring and they are ready to come out and do battle with the elements. Man is like that too. It takes only a necessity to arise and he is ready for battle. Let the army change you physically if it will Jack but don't let it change your good heart.

This sounds like a book & sing. I read it. But dead I never copied it.

Protect your rights & pride of course, but don't settle old scores with fights when it will do no one any good. If Glen D. tries again since you are grown to pick a fuss why accomodate him, but I don't think he will unless everything is to his advantage. Just forget that. But I don't care if you do punch Bobs nose a little. Don't hurt him you know, just punch him.

Eight weeks will soon roll around if you are doing work you like, and I believe you are liking it some now. That will be sometime in March. Yes, I know you will get to help me plant potatoes. Chee hee

No, Jack I haven't received any bonds. They will probably mail them when they make up your pay. Don't they take the money for them from that? I think you were wise, and you can rest assured they will be yours when you come home. If it became necessary for me to cash any, it will only mean a loan from you to me, and I don't think the necessity will arise. You will need some money when you leave the army, and as you say that will be the only way you can save. I hope to have some kind of business for you to look after when you come in, but I don't know, son, whether I can handle it or not. It seems as if your dad never does anything but build mental pictures. If I were so I could push him a little kid

be O.K. but I can't get away on time to help him.

Sutton plays at Sand Fork to-morrow after-noon. They are having the game in daytime so the school children who ride the bus can go. Jimmie wants to go.

Well I must go fasten my chickens and go to bed. See I wish you were here to do it as it is blowing and snowing to beat everything. And then you liked to so well you know. ? ? ?

Don't worry about Basel marrying. You aught to hear him preach about the others. Andy especially. He says a sane man won't get married. Wouldn't surprise me if he doesn't pick up some girl and make a fool of himself. He hasn't come home yet.

Jack, Wanda & Beck are the happiest two people I have seen in a long time. I'll just bet they make a happy life for themselves. I do hope so.

Good-night son,

Love,

Mom.

THE EUREKA PIPE LINE COMPANY

ROOM 31 - 210 SENECA STREET

OIL CITY, PA.

D. L. THOMAS
AGENT

April 12, 1933.

Mr. U. G. Moore,
R. D. 1,
Orlando, West Va.

Dear Sir:

In going through our unfinished business, we find that under date of February 2, 1933, we wrote to you in relation to the estate of J. L. Moore, who, according to our records, is interested in the account of J. L. Moore et al, which account is being credited with a 1/16th royalty interest in the South Penn Oil Company's wells on the Arnold Moore farm, Glenville District, Gilmer County, West Va., tank No. 99295. In the above mentioned letter we stated that in order that we would know to whom the interest of J. L. Moore in the account of J. L. Moore et al should now be credited, it would be necessary that we be furnished with certain papers in the estate of J. L. Moore, and for your information and guidance we enclosed a printed form showing the requirements of The Eureka Pipe Line Company in settling estates, which would fully direct you in the matter. Up to the present time, however, we have not been furnished with the necessary papers in the estate of J. L. Moore, nor have you favored us with a reply.

If J. L. Moore left a will, we should be furnished for our files with a certified copy of his will with a certificate of probate attached, and we should also be advised the exact date of his death. If, however, J. L. Moore did not leave a will, but died intestate, we should be furnished with an affidavit, made by someone familiar with the facts, to the effect that J. L. Moore died intestate, giving the date of his death, leaving to survive him a widow, naming her, or no widow, as the case may be, and the following children, naming each of them, as his only heirs at law and the only persons entitled to inherit any part of his real or personal estate under the Intestate Laws of the State of West Virginia. If any of the children are minors, the affidavit should note the exceptions, and it will be necessary for the appointment of a guardian for them, and we should also be furnished with a short certificate of the guardian's

Oil City, Pa.,
April 12, 1933.

Mr. U. G. Moore.

appointment.

On receipt in this office of either the certified copy of J. L. Moore's will or the affidavit, we will then prepare the necessary division order crediting the interest of J. L. Moore in the account of J. L. Moore et al as directed, and will mail it to you for execution.

The oil in the account of J. L. Moore et al is being held awaiting receipt here of the above mentioned papers, and the value of the oil is slowly being eaten up by delayed shipment charges which are charged monthly against the oil.

As stated in our letter of February 2, 1933, the account of J. L. Moore et al, J. L. Moore, Attorney, is composed of J. L. Moore, U. G. Moore, Nathaniel Hefner, Sarah Tomblin, Thermutis Mich, Sibyl Devol, Lona Cox, Archie Cox, Elizabeth Cox, Lillian Moore, Clem Cox and Mable Cox. The division order whereby J. L. Moore et al certified to their ownership of the above 1/16th royalty interest was filed in this office on December 16, 1908, and it is possible that some of the other persons composing this account are now dead. If so, we should be so advised, and it will also be necessary that we be furnished with the above mentioned papers in each estate.

Thanking you for your kind attention to this matter, we remain

Yours very truly,

D. L. Thomas

TCW/Q

Orlando W 265

April 23, 1937

Mr Lester Collins

In answer to your letter I will accept your third propition, and feel its just from what Liss told me

Mrs. U. G. Moore.

Mother, mail this to Randolph.
I just decided not to mail it from
this Post Office. If you think it
alright to send it to him.

Violet.

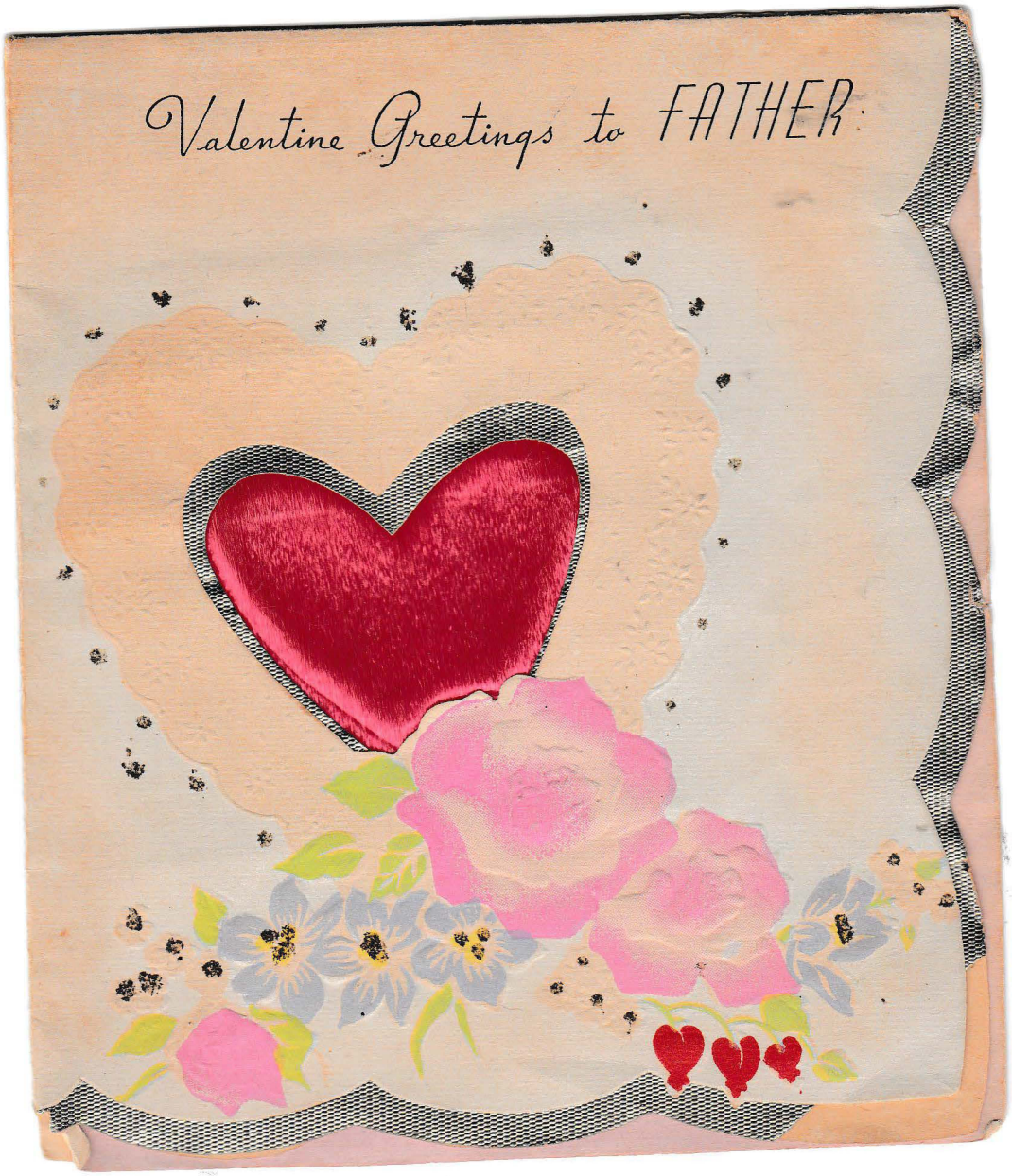
Valentine Greetings to FATHER



Out of the heart comes stealing
Pleasantest thoughts, Father, of you,
Thoughts that are bright with greetings,
Laden with wishes, too.....

Now, as these thoughts are drifting
Over the Valentine way,
May they bring joy and gladness
Into your heart today!

Jack

"THE SUNSHINE LINE"
X1086 Made in U.S.A.



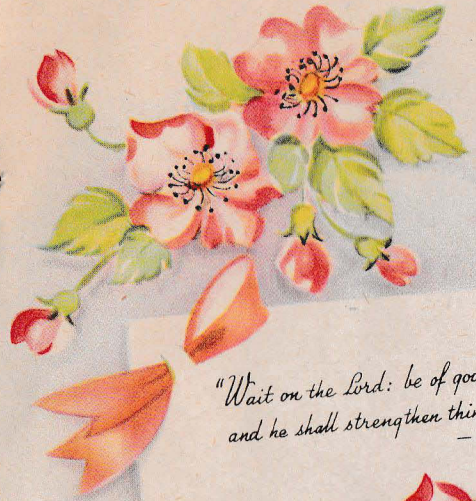

"Wait on the Lord: be of good courage,
and he shall strengthen thine heart."
— Ps. 27:14

New mercies every morning,
New strength for every day,
New hope for every trial,
New courage for the way:
New peace of heart and spirit,
New favor and new love,
May God bestow these blessings
On you from heaven above!

With Love, and pray you are enjoying
Comfort and God's richest
The Knights blessings.
our Clover Fork.

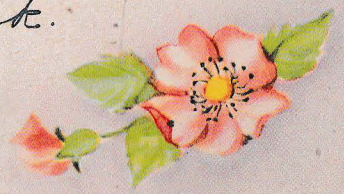


Christmas Greetings and Good Wishes
for the New Year

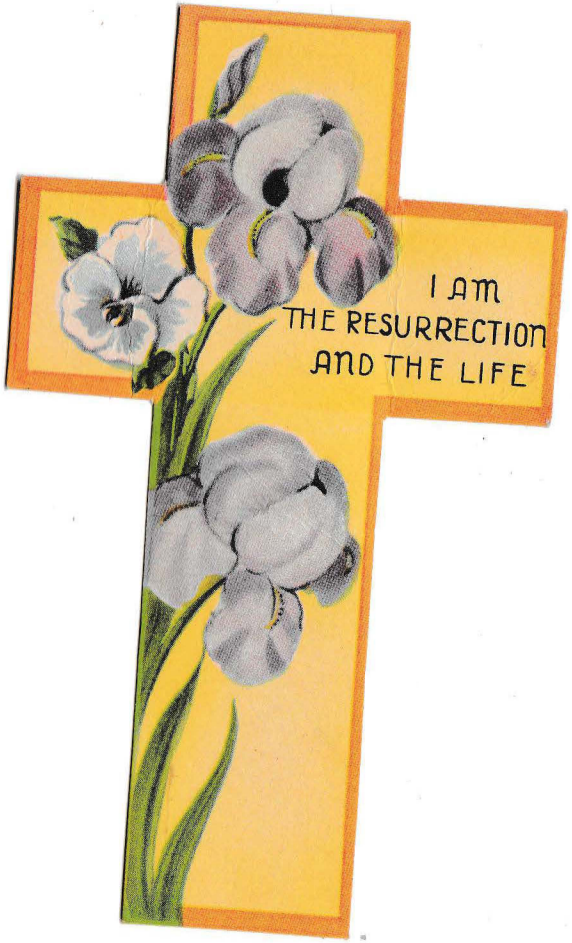
I AM
THE RESURRECTION
AND THE LIFE

Harry Hannecker & James

Wishing you the Best

the Season affords

Grace Staley
Sunday School
Superintendent
—1946—

Easter Cross No. 907 G. & W. Co., N. Y. C.—Litho. in U. S. A.

GLENVILLE BANKING & TRUST CO.

Glenville, W. Va.

MAR 2 3 1954 19

TO Log Cabin Restaurant
Robert L. Marks

THE FOLLOWING IS A STATEMENT OF YOUR ACCT. FROM 11/1/51 TO

A PROMPT REPORT ON THIS STATEMENT OF ACCOUNT IS REQUESTED. PLEASE STATE DIFFERENCES. IF NOT ADVISED TO THE CONTRARY WITHIN TWENTY DAYS AFTER RECEIPT, WE WILL UNDERSTAND THAT YOU ACKNOWLEDGE THIS STATEMENT AS CORRECT.

OLD BALANCE	.00 *
DEPOSITS	100.00
	46.19
	159.43
	35.00
	38.52
	203.48
	40.00
	75.00
	25.69
	32.75
	30.00
	30.62
	2.50
	819.18 S
Total	819.18 *

Checks

	.00 *
	5.20
	50.00
	35.00
	12.60
	10.56
	20.44
	26.35
	9.85
	17.92
	68.66
	10.54
	14.90
	[illegible]

	.00 *
	10.00
	171.02
	6.50
	200.00
	74.00
	128.50
	320.00
	15.00
	925.02 *
	9.50
	170.91
	7.15
	162.52
	1.00
	30.02
	3.77
	1.00
	1.02
	1.02
	39.52
	16.02
	10.02
	13.77
	34.00
	4.10
	221.24
	5.00
	2.42
	2.46
	5.02
	16.42
	14.32
	3.52
	16.27
	1.02
	16.52
	10.02
	15.02
	7.02
	28.02
	5.12
	6.00
	31.05
	2.52
	9.00
	1.02
	924.34 *

DEPOSITS

100.00
46.19
159.43
35.00
38.52
203.48
40.00
75.00
25.69
32.75
30.00
30.62
2.50

819.18 S

819.18 *

Total

Checks

.00 *
5.20
50.00
35.00
12.60
10.56
20.44
26.35
9.85
17.92
68.66
10.54
14.90
[illegible]
[illegible]
[illegible]
[illegible]
12.43
83.00
13.15
31.50
12.32
33.55
4.75
35.09
25.00
65.53
17.85
12.56
14.85
12.32

749.46 S

749.46 S
11.88
35.00
13.50
5.00
2.50

817.34 S

Total
Checks

817.34 *

1.00
30.02
3.77
1.00
1.02
1.02
39.52
16.02
10.02
13.77
34.00
4.10
221.24
5.00
2.42
2.46
5.02
16.42
14.32
3.52
16.27
1.02
16.52
10.02
15.02
7.02
28.02
5.12
6.00
31.05
2.52
9.00
1.02

924.34 *

925.02
924.34 –

.68 *

ELBERT D. THOMAS, UTAH, CHAIRMAN
DAVID I. WALSH, MASS.
JAMES E. MURRAY, MONT.
VIC DONAHEY, OHIO
RUSH D. HOLT, W. VA.
CLAUDE PEPPER, FLA.
ALLEN J. ELLENDER, LA.
JOSH LEE, OKLA.
LISTER HILL, ALA.
WILLIAM E. BORAH, IDAHO
ROBERT M. LA FOLLETTE, JR., WIS.
JAMES J. DAVIS, PA.
ROBERT A. TAFT, OHIO

EARL B. WIXCEY, CLERK
W. ALAN THODY, ASST. CLERK

United States Senate

COMMITTEE ON
EDUCATION AND LABOR

Dear Friends:

Relief workers have been fired because the administration claims there is not enough money. In West Virginia, between ten and fifteen thousand workers have been discharged. My battle has always been to see these workers get a fair deal. Here is one incident:

Forty-five West Virginia W. P. A. project bosses who receive $200 or more per month had salary raises since the November election. These are charged to the projects, not to administration.

Eighteen of the forty-five were receiving $200 or more before the raises were given. Twenty-seven were boosted into th select $200 or more class.

These 45 favorites had received at the rate of $97,240 a year in November. They were boosted to a rate of $115,560 a year in May.

The raise of these 45 would pay the salaries of 44 W. P. A. workers for an entire year. Every one of the 45 bosses could still be employed at their former salary and the salary raise would have paid the wages of 44 workers for a year.

Forty-five W. P. A. project workers received $18,900 a year for a year's work (without any loss for any cause). They continued to get $18,900 a year. No raise with them.

My other letters have shown the rise of W. P. A. rolls before election and a decline afterward. The cause given to many workers was "lack of funds", yet, money was available to raise the salary of those in the $200 class.

Who has been the real friend of the W. P. A. workers? I say salaries should not be raised when thousands are begging for work to feed their families. Five hundred W. P. A. workers in West Virginia could receive their next monthly check if the salary raises had not been given. Could these raises have been caused by work in the November election? You be the judge.

Sincerely,

Rush D. Holt

PRINTED IN CONGRESSIONAL RECORD
July 28, 1939

STATE OF OHIO
DEPARTMENT OF PUBLIC WELFARE
COLUMBUS

JOHN McMULLEN, STATE AGENT
SUPPORT BUREAU

MARGARET M. ALLMAN
DIRECTOR

OAKLEY SPAGHT
ASST, DIRECTOR

TO WHOM IT MAY CONCERN:

From information at hand it appears that you are probably a near relative, or the guardian, of a patient in a State institution. For this reason the inclosed conditional order for support is sent to you. Attached to the order will be found blank forms for reply. Before answering, carefully read the law, printed on the second page, covering these matters.

We hope that the financial condition of yourself or of your ward is such that you can easily and cheerfully support this person, and that you will at once sign the "AGREEMENT TO SUPPORT;" but if you can not do so, answer as fully as possible all the inquiries under the "PETITION FOR RELEASE." In case we have been misinformed concerning your relationship to the patient, be sure to give name and address of person who may be liable for support, if known to you.

It is the intention and purpose of the Department of Public Welfare to be just and considerate to those having relatives or wards in State institutions for treatment and care.

If there is anything concerning this law you do not understand, or if you desire other information, do not hesitate to write freely and fully; as all such correspondence will be treated as strictly confidential. An early reply will be appreciated.

Very sincerely yours,

JOHN McMULLEN

State Agent

Support Bureau

SECOND NOTICE

Burnsville, W. Va., Feb. 18, 1929 192

Mr. U. G. Moore

My Dear Sir: Balance of

Your note, which now amounts to $ 42.96 and interest $

has been past due since Feb. 14. Banking Regulations prohibit our carrying past due paper, therefore, we must insist that you give this matter your immediate attention.

Very truly yours,

BURNSVILLE EXCHANGE BANK

Cashier.

Form No. 2-N

SOUTHERN STAMP & STAT'Y CO. PRINTERS, RICHMOND, VA. 2763

THE HOME NATIONAL BANK
OF SUTTON, W. VA.

Your Note favor of us

for $10.00 will be due Jan. 28

at this Bank We want $10.00 paid on this note

Yours very truly,
A. L. MORRISON, Cashier.

Mr. U. G. Moore

Orlando, W. Va.

PLEASE CALL BEFORE 3 P. M. ON THAT DATE, AND BRING THIS NOTICE WITH YOU.

STATE OF OHIO
DEPARTMENT OF PUBLIC WELFARE
COLUMBUS

JOHN McMULLEN, STATE AGENT
SUPPORT BUREAU

MARGARET M. ALLMAN
DIRECTOR

OAKLEY SPAGHT
ASST, DIRECTOR

TO WHOM IT MAY CONCERN:

From information at hand it appears that you are probably a near relative, or the guardian, of a patient in a State institution. For this reason the inclosed conditional order for support is sent to you. Attached to the order will be found blank forms for reply. Before answering, carefully read the law, printed on the second page, covering these matters.

We hope that the financial condition of yourself or of your ward is such that you can easily and cheerfully support this person, and that you will at once sign the "AGREEMENT TO SUPPORT;" but if you can not do so, answer as fully as possible all the inquiries under the "PETITION FOR RELEASE." In case we have been misinformed concerning your relationship to the patient, be sure to give name and address of person who may be liable for support, if known to you.

It is the intention and purpose of the Department of Public Welfare to be just and considerate to those having relatives or wards in State institutions for treatment and care.

If there is anything concerning this law you do not understand, or if you desire other information, do not hesitate to write freely and fully; as all such correspondence will be treated as strictly confidential. An early reply will be appreciated.

Very sincerely yours,

JOHN McMULLEN

State Agent

Support Bureau

Gilmer County Schools

Sand Fork, West Virginia

Sand Fork High School

THIS CERTIFIES THAT

Lenore Hersman

has satisfactorily completed the High School Course of Study prescribed by the State of West Virginia, for this Institution, a High School of the First Class and is therefore awarded this

DIPLOMA

which carries with it our respect, confidence and best wishes.

Given at Sand Fork, West Virginia, this nineteenth day of May, 1941.

BOARD OF EDUCATION SEAL

Guy B. Young
PRESIDENT BOARD OF EDUCATION

Roland Butcher
PRINCIPAL

Marvin Cooper
SECRETARY AND SUPERINTENDENT

Class Roll

HALLIE MADELINE BATTEN
RUSSELL JUNE BLACK
EMMA CLODELL CARSON
ETHEL MAY COBERLY
LOUISE FRYATT
MARY ESTELLE HAYS
IRIS HERSMAN
LENORE HERSMAN
ERNEST RAY HERSMAN
MARYLYN KEITH
HAZEL LEESON
CHARLES MARION MICK
LAWRENCE POSEY
HELEN RADCLIFF
MARGARET L. RHOADES
HAROLD HUNTER RYMER
EVA SNYDER
KENNETH THOMPSON
HAROLBELLE TOMEY
SHIRLEY V. WILDMAN

Faculty

ROLAND BUTCHER, *Principal*
NELSON L. WELLS
EUSTACE PICKENS
ROYCE SNODGRASS
GENEVIEVE MANNING
GRACE SUMMERS
MARY LOUISE LEWIS

Board of Education

GUY B. YOUNG, *President*
WAYNE KEITH — ROY L. FITZPATRICK
HARLIE WOLFE — HOWARD STUMP
MARVIN COOPER, *Superintendent and Secretary*
MABEL WOLFE, *Secretary and Clerk*

Sand Fork High School

Sand Fork, West Virginia

Class of 1941

Class Flower
WHITE LILAC

Class Colors
GREEN AND WHITE

Class Motto
SERVICE WITH A SMILE

Co-Sponsors
GENEVIEVE MANNING
GRACE SUMMERS

Cleveland State University

COLLEGE OF GRADUATE STUDIES

THE PRESIDENT AND TRUSTEES OF CLEVELAND STATE UNIVERSITY
UPON RECOMMENDATION OF THE FACULTY HAVE CONFERRED UPON

Lenore H. Marks

THE DEGREE OF

Master of Education

IN RECOGNITION OF THE SATISFACTORY FULFILLMENT
OF THE REQUIREMENTS PERTAINING TO THIS DEGREE.
CONFERRED AT CLEVELAND, OHIO, THIS TWENTY-FIRST DAY OF MARCH, 1980.

Robert D. Storey
CHAIRMAN OF THE BOARD OF TRUSTEES

CLEVELAND STATE UNIVERSITY 1964

Walter B. Waetjen
PRESIDENT OF THE UNIVERSITY

Ronald S. Schultz
DEAN


PC 13+10
Olives.
Indiana
Mrs U. G. Moore
Orlando
W. Va.
Rt 1. 13 x 29.


Greetings
to Mother

God bless you with ever-increasing
CHEER,
And bring you great happiness,
MOTHER DEAR.

From
Nellie



Pvt Robert J Marks 45031877
CAC 2nd Engr Bn BTS
Fort Lewis, Wash.

TACOMA
MAY 13
1 12:30 AM
1946
WASH.

UNITED STATES OF AMERICA
AIR MAIL
8 CENTS

VIA AIR MAIL

Mrs Onneda Marks
Sand Fork
W. Va.

AIR MAIL

Ft Lewis, Wash
11 May 46

Dear folks

Sit setting here on my bunk thinking of you all & what your a doing. You are all probably in bed & asleep as it is 10:30 here & three hours later there.

I haven't heard for sure when I go to Texas but I heard a rooner that a bunch of us was leaving the 20th of May. When we do go I get 15 days delay in route & 5 days traveling time. If you think it will be a good idea to come home I would love it. If you don't have the money to spare you can let me know. The other day when we signed up to go I took the 15 days as it would be my only chance & I didn't have time to ask you all.

Is the old car in running shape. I hope so as I have some plans which involve it. I want to tell ya for one thing and another is to have a talk with Lenora, don't worry about me being soft but I just want to get things straight.

How is fishing now Dad? I'll bet they are thick up at the farm. I would like to see Grace pull in a shiny nice one. I'll bet he would be tickled pink.

How are you doing in school Jim? I bet you learned a lot this year. When I come home I want to see you write my name so practice, will you.

How are you Max? Think you can whip me when I see you? I'll bet you are good with that

AIR MAIL

Bow & arrow, can't you?

Mary I haven't forgotten Mothers Day but Pay Day was a little late this ~~Year~~ Month so Keep Wanting & I'll get you a present. I can get a fully good pens here for as much as half the price you pay there. I'm trying to get Dad an electric Razor but its going to be a hard deal. You see the boy who has it won it by taking a chance for .50¢. It is a $40.00 Razor & I think if I catch him drunk I can get it for $10.00

Well I want an answer soon

Love

P.S. I'll wait a while longer before I see about those bonds. The Army is slave anyway

Jack

THE EUREKA PIPE LINE COMPANY

ROOM 31 - 210 SENECA STREET

OIL CITY, PA.

D. L. THOMAS
AGENT

June 15, 1933.

Mr. U. G. Moore,
Orlando,
West Va.

Dear Sir:

We have your letter of the 10th inst., continuing our correspondence in relation to the account of J. L. Moore et al, J. L. Moore, Attorney in Fact, which account is credited with a 1/16th royalty interest in the South Penn Oil Company's wells on the Arnold Moore farm, Glenville District, Gilmer County, West Va., tank No. 99295. In your letter you state that the division orders we prepared and sent out for execution are not correct, as the above 1/16th royalty interest should be divided up into seven separate accounts instead of six accounts. You further state that Lillian Moore Hall is the only heir of R. M. Moore and has a full share of the oil and gas in the above farm. This is the first intimation we have had that Arnold Moore had seven children, and when we sent out the division orders for execution we were of the opinion that Arnold Moore had only six children.

It now appears that you are the owner of 1/7th of the above 1/16th royalty interest, or 1/112ths royalty interest, and we have prepared and are enclosing herein a new Eureka Pipe Line Company's division order, including oil in lines, whereon you may certify to your ownership of a 1/112th royalty interest in the above farm. If you find this division order correct, please sign it yourself on the line where we have penciled for your signature and return it to this office for our files, and this 1/112th royalty interest will then be credited to your account. It is only necessary for you to sign this division order as we are sending out division orders whereon the other persons whose names appear on this division order may certify to their interest, with the exception of Thermutis Mick, as we have not been furnished with papers in the estate of Thermutis Mick. Please do not execute the division order we mailed you on June 5, 1933.

We are also enclosing a standing purchase order for your account, and if it is desirous that oil credited to your account be transferred, as run, to the credit of the South Penn Oil Company, please sign this standing purchase order on the line where we have penciled for your signature and return it to this office with the above division order for our files.

In your letter of the 10th inst. you state that you

Oil City, Pa.,
June 15, 1933.

Mr. U. G. Moore.

do not have the address of Ernest Mick. In your letter to us of May 6, 1933, you state that Grant Mick was the only heir of Thermutis Mick. Will you please advise us the correct name of this heir of Thermutis Mick, ~~whether it is Grant Mick or Ernest Mick, and, if possible,~~ will you please advise us to whom we could write in relation to the estate of Thermutis Mick?

Yours very truly,

D. L. Thomas

HWM/Q
Enclosures
✔


STOU
DEC
18
1936
W. VA.
UNITED STATES POSTAGE
WASHINGTON
3
3
Mrs. Sadie Moore,
Orlando,
W. Va.
Box 56.

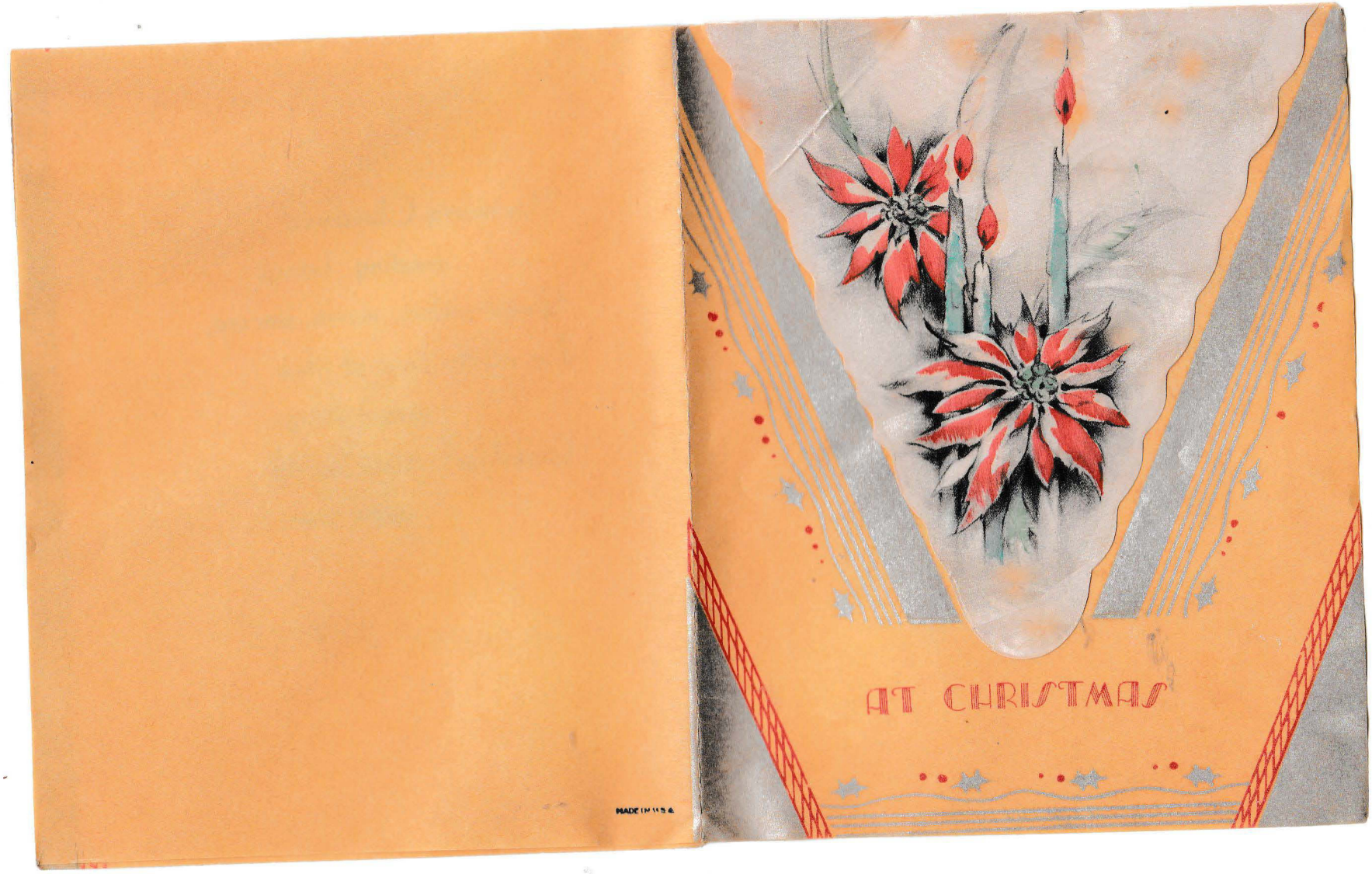
AT CHRISTMAS



This merry Christmas
greeting brings
Good wishes, warm, sincere,
For all the best of life's
good things:
Good luck, good health
good cheer!

Helen + Violet.

IF NOT CALLED FOR IN FIVE DAYS RETURN TO
1011-12 KENTUCKY HOME LIFE BLDG.
LOUISVILLE, KY

LOUISVILLE
APR 14
6 PM
1938
KY.



Mrs. Eugene Moore,

Orlando,

West Virginia.

Hunt C. Smith

ATTORNEY AT LAW

1011-12 KENTUCKY HOME LIFE BLDG.

PHONE JAckson 4381

LOUISVILLE, KY.

April 14, 1938

Mrs. Eugene Moore,
Orlando, W. Va.

Dear Madam:

We have no reply to our letter of the 7th regarding the Louisville City Hospital account for services to Randolph L. Moore in the amount of $66.00, and we must ask that you let us hear from you definitely by Tuesday, April 19th.

Mrs. Moore, we are depending upon a reply in our office by the above date.

Respectfully,

HUNT C. SMITH,

BY R. J. Fitzgibbon

RJF:M

Orlando, W. Va.
Apr. 19, 1938.

Hunt C. Smith,
Louisville, Ky.

Dear sir:

In reply to your letter rec'd concerning R. L. Moore's hospital bill, I wish to inform you that I am not responsible for any of his debts.

I greatly appreciate the services rendered him while there in the hospital, but I am not financially able myself to pay the bill, and am under no obligations to do so.

Trusting this information will be satisfactory I am,

Very truly yours,
Mrs. R. L. Moore,
Orlando, W. Va.

THE FEDERAL LAND BANK OF BALTIMORE

OFFICERS AND DIRECTORS

VULOSKO VAIDEN, PRESIDENT
HORACE S. WYNN, VICE-PRES. & TREAS.
CHAS. S. JACKSON VICE-PRES. & SECY.
DAVID G. HARRY, VICE-PRES.
IRVING P. WHITEHEAD, GENERAL COUNSEL
JOHN H. MURRAY
JOHN H. JOHNSON
GEO. P. ALDERSON
GEORGE M. FISHER, JR.

ST. PAUL AND TWENTY FOURTH STREETS

BALTIMORE, MD.

DISTRICT Nº 2

PENNSYLVANIA,
DELAWARE,
MARYLAND,
VIRGINIA,
WEST VIRGINIA,
DISTRICT OF COLUMBIA
PORTO RICO

Gilmer, W. Va.

DIRECT REPLY TO
THE FEDERAL LAND BANK OF BALTIMORE
FOR ATTENTION OF

Insurance Division.

August 20, 1932.

Mr. Ulysses G. Moore,
Orlando, W. Va.

Dear Sir:

The insurance which we are carrying here on your property for which you paid the premium for a period of one (1) year, will expire on September 21, 1932.

We are therefore, writing to request that you either send us a policy for $ 2000.00 on your buildings with Standard Mortgagee Clause attached in our favor, or let us have your check for $ 15.20 and we will renew the insurance here for another year.

Please give this matter your attention so that your policy or check will reach us on or before September 21, 1932.

Yours very truly,

Treasurer.

MW.

Copy to Sec.-Treas.

THE FEDERAL LAND BANK OF BALTIMORE

OFFICERS AND DIRECTORS

CHAS. S. JACKSON, PRESIDENT
HORACE S. WYNN, VICE-PRES. & TREAS.
DAVID G. HARRY, VICE-PRES.
E. PAUL CRIDER, SECRETARY
IRVING P. WHITEHEAD, GENERAL COUNSEL
JOHN H. MURRAY
JOHN H. JOHNSON
GEO. P. ALDERSON
GEORGE M. FISHER, JR.
THOMAS W. OZLIN

ST. PAUL AND TWENTY FOURTH STREETS

BALTIMORE, MD.

DISTRICT No. 2

PENNSYLVANIA,
DELAWARE,
MARYLAND,
VIRGINIA,
WEST VIRGINIA,
DISTRICT OF COLUMBIA
PORTO RICO

DIRECT REPLY TO
THE FEDERAL LAND BANK OF BALTIMORE
FOR ATTENTION OF

Insurance Division

Gilmer, W. Va. October 20, 1932

Mr. Ulysses G. Moore
Orlando, W. Va.

Dear Sir:

In accordance with our letter of October 4th we are enclosing herewith our voucher #69282 in the amount of 80¢ (eighty cents) which sum represents an over-payment of premium on insurance which we are carrying here.

We trust the check will reach you safely.

Very truly yours,

Treasurer

R

CC to Sec- Treas.
Enc.1

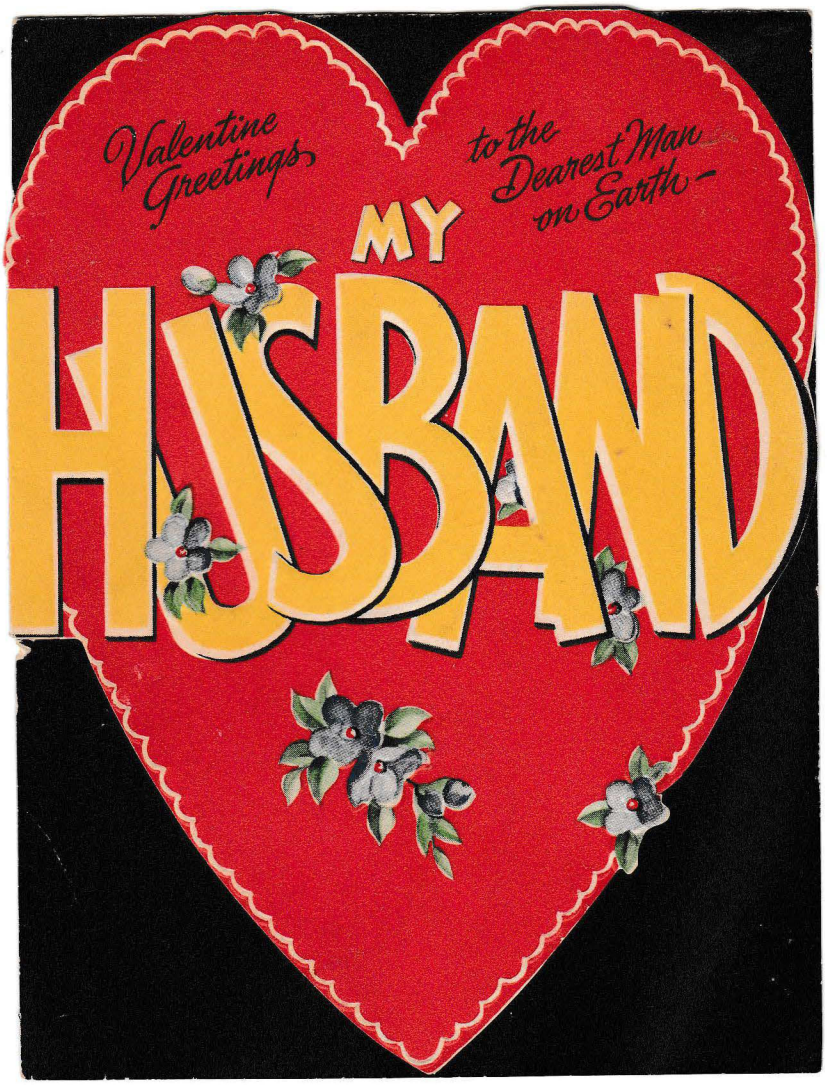
Valentine Greetings
to the Dearest Man on Earth –
MY
HUSBAND



Here's a Valentine, my dear,
With all my love
and kisses,
From one who's happy
all the year
To be, and stay,
your "Mrs."!

Lenore

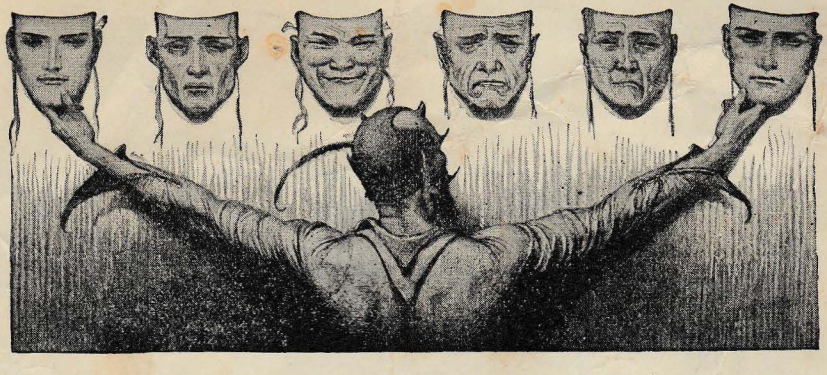

The Great Imitator

This pamphlet is presented by the Metropolitan Life Insurance Company as a contribution to the campaign against venereal diseases, *and especially syphilis*, carried on by the U. S. Public Health Service, the American Social Hygiene Association, State and local Departments of Health, and medical societies.

Prepared with the cooperation and advice of
the AMERICAN SOCIAL HYGIENE ASSOCIATION



THE GREAT IMITATOR

SYPHILIS is a disease which does not respect any age, sex, race, or social class. It has inflicted misery and death for hundreds of years; in past centuries, because no one—not even physicians—knew the nature of the disease or how to cure it; and in this present age, because the knowledge which science has attained for its prevention and treatment is not generally applied.

The fight against syphilis is hampered because the nature of the disease has prevented open warfare against it. It can be stamped out only if the facts about it are known and used to prevent its spread and to secure prompt treatment for its victims. Every man and woman and every adolescent boy and girl should be acquainted with the seriousness of the syphilis menace, the manner in which this disease is spread, what its symptoms are, and how it may be cured.

The Prevalence of Syphilis

On good evidence it is believed that syphilis strikes at least one in every 20 persons—or 5 percent of all the men, women, and children in the United States. More are infected in some localities, less in others. While the preva-

lence of syphilis varies greatly with the race, age, location, and customs of the individuals studied, these figures mean that there are now, in the United States, about 6,300,000 individuals who have been attacked by syphilis. This number includes both old and new infections. Approximately 500,000 people a year seek treatment for syphilis for the first time. In addition, an unknown number of infectious cases go untreated. A large proportion of these untreated infected persons are an unrestrained menace in the community, because they are not taking precautions against spreading their infections. Many are attempting self-medication or are going to advertising quacks—measures which are useless and even detrimental to the patient and to all those with whom he comes in contact.

What Causes Syphilis

Syphilis is caused by a germ called *Treponema pallidum*, which may enter the body at any point through the skin or mucous membranes. The moist mucous membranes of the lips, mouth, nose, throat, and genital organs are particularly susceptible, and the organism can penetrate even though there is no perceptible break in these tissues.

How Syphilis Is Spread

Communicable disease germs are carried from the sick to the well in various ways. In typhoid fever the water, the milk, the housefly, or the healthy human carrier is usually responsible. In yellow fever it is a mosquito; in bubonic plague it is a rodent flea. In the case of venereal

disease the germs are spread by people who are already infected. Most cases of syphilis are acquired during sexual intercourse. However, many cases come from contact with other sources of infection.

Syphilis may be passed from one person to another by kissing. Occasionally it may be acquired by contact with an object recently soiled with discharges which contain living syphilis germs. Common drinking cups and towels, pipes, and articles which are used where sanitary precautions are not taken are among the sources of infection discovered in certain cases. Fortunately, infection from such sources is comparatively rare because, while the germ of syphilis is difficult to kill once it has entered the body of a victim, it is easily killed outside the body by drying in ordinary air, exposure to sunlight or to soap and water, and by such sanitary measures as are practiced by careful and well-informed individuals.

Congenital Syphilis

A pregnant syphilitic woman may infect her unborn child; in fact, she is almost sure to do so if she is not treated during pregnancy. A large proportion of the children of untreated syphilitic mothers are born dead, and many born alive die in early infancy. Those who survive may suffer all the destructive effects of the disease —defective bodies or minds, blindness, deafness, and other serious results—if they are not properly treated. Fortunately, through timely and adequate treatment of the woman during her pregnancy, the child can be given a 90

percent chance of being born healthy and free of the disease. Recent statistical reports reveal that if a syphilitic woman is treated by a qualified physician before the fifth month of her pregnancy, she will probably give birth to a normal and noninfected child. Every pregnant woman should insist on blood tests as part of the general examination and prenatal care given her by her physician or clinic.

There is a record of one family of six children in which every child was afflicted with what was supposed to be tuberculosis. Upon investigation, however, it was found that the mother had syphilis and that she had been infected by her husband. The children were suffering from this disease and not from tuberculosis. Under treatment the children improved. Understanding on the part of the parents might have prevented the infection of the children or at least have given them a better chance for cure through early treatment.

The Great Imitator

SYPHILIS is all the more insidious because often those suffering from it are not aware that they have it. They may be a constant source of danger to others and, because they do not know that they have been infected, they fail to get the treatment that would check the ravages of the disease or effect a cure. A person may have been infected without his or her knowledge and have no idea that the disease is entrenching itself in the body, slowly bringing serious harm to the heart, blood vessels, nervous system, and other vital tissues and organs.

It is not ordinarily possible for the lay person to detect those who are suffering from syphilis. Most people suppose that the condition of the skin is evidence of infection with this disease, but this is not always so. The skin may or may not be affected. Often those suffering from a severe attack of the disease show no skin blemish and are not incapacitated in any manner which may be detected in any way other than by a suitable medical examination which includes a blood test for syphilis.

So frequently is syphilis the cause of illnesses attributed to other diseases that many hospitals of the country and many of our leading physicians make blood tests a routine practice in the thorough examination of patients.

Dr. William Osler called this dangerous disease "The Great Imitator," for in its late stage it may be mistaken for many other diseases—as, for example, psoriasis, tuberculosis, cancer, sciatic rheumatism, arthritis, and various other diseases of the skin, heart, lungs, kidneys, and brain. Syphilis is the common cause of locomotor ataxia and of general paresis, or general paralysis of the insane.

The Course of Syphilis After Infection

The First Stage. Syphilis runs through several more or less characteristic stages. The primary stage usually begins as a local sore, called the chancre, at the point of contact with the infection. The chancre appears from 12 days to 40 days—on the average, three weeks—after exposure. It may be merely a red spot or blister or pimple, or it may develop into an ulcer of considerable size. As a

rule, the chancre is very hard and feels like a button or a piece of cardboard under the skin. It is usually painless. The lymph glands that drain the area which has become infected become markedly enlarged. Therefore, if the chancre appears on the sex organs, the glands in the groins become enlarged. If the chancre is on the lip, the glands in the neck will become swollen considerably. As a rule, these enlarged glands are not painful. A chancre on the lip may resemble an ordinary cold sore. Within a few weeks the chancre will disappear, even without treatment, leaving nothing obvious to show that the disease is present. Syphilis is a great deceiver.

The chancre stage of the disease is very infectious, although the blood in this stage does not show a positive reaction to the Wassermann test for active syphilis. However, the germ can be detected by microscopic examination. Treatment begun in the chancre stage offers the greatest chance of cure and of escaping the destructive results of the disease. Hence, early diagnosis is extremely important.

Even experts can seldom diagnose syphilis with certainty from its outward manifestations alone. Often there are no outward signs. Laboratory tests which include microscopic examination must be used as aids in diagnosis.

Comparatively few people realize the importance of consulting a physician as soon as possible after symptoms appear, or as soon as there is reason to think they have been exposed to infection. If the infected person places himself under treatment immediately after exposure, or before the blood becomes positive, he has an 86 percent

chance of cure. If he waits for only a few days or weeks the Wassermann or other tests may become positive, and then his chance of cure is reduced to 64 percent. If he is irregular in receiving treatment his chances are much further reduced. The medical care he receives *must be competent.*

The Second Stage. The secondary manifestations of the disease are often characterized by a skin eruption which may resemble the rash of measles or chicken pox. This rash may or may not be accompanied by other disturbances, such as mouth sores, fever, headache, sore throat, falling out of hair, feeling "under the weather." The skin eruptions are infectious if they are moist. Mouth sores, which in this stage may resemble canker sores or trench mouth, are dangerously infectious. The patient may infect others through kissing. The secondary manifestations also are often so inconspicuous or mild as to escape notice or the recognition of their true character. They, like the chancre, will disappear after a time, even without treatment.

The Latent Stage. The disease now tends to pass into a latent stage. During this stage there may be no symptoms for many years to indicate its presence to the patient; or skin eruptions, mouth sores, and other disturbances may come and go from time to time. But in this latent period the disease is undermining vital structures and organs so that in a period of two to 20 or more years the infected persons may become seriously crippled or completely destroyed.

rule, the chancre is very hard and feels like a button or a piece of cardboard under the skin. It is usually painless. The lymph glands that drain the area which has become infected become markedly enlarged. Therefore, if the chancre appears on the sex organs, the glands in the groins become enlarged. If the chancre is on the lip, the glands in the neck will become swollen considerably. As a rule, these enlarged glands are not painful. A chancre on the lip may resemble an ordinary cold sore. Within a few weeks the chancre will disappear, even without treatment, leaving nothing obvious to show that the disease is present. Syphilis is a great deceiver.

The chancre stage of the disease is very infectious, although the blood in this stage does not show a positive reaction to the Wassermann test for active syphilis. However, the germ can be detected by microscopic examination. Treatment begun in the chancre stage offers the greatest chance of cure and of escaping the destructive results of the disease. Hence, early diagnosis is extremely important.

Even experts can seldom diagnose syphilis with certainty from its outward manifestations alone. Often there are no outward signs. Laboratory tests which include microscopic examination must be used as aids in diagnosis.

Comparatively few people realize the importance of consulting a physician as soon as possible after symptoms appear, or as soon as there is reason to think they have been exposed to infection. If the infected person places himself under treatment immediately after exposure, or before the blood becomes positive, he has an 86 percent

chance of cure. If he waits for only a few days or weeks the Wassermann or other tests may become positive, and then his chance of cure is reduced to 64 percent. If he is irregular in receiving treatment his chances are much further reduced. The medical care he receives *must be competent.*

The Second Stage. The secondary manifestations of the disease are often characterized by a skin eruption which may resemble the rash of measles or chicken pox. This rash may or may not be accompanied by other disturbances, such as mouth sores, fever, headache, sore throat, falling out of hair, feeling "under the weather." The skin eruptions are infectious if they are moist. Mouth sores, which in this stage may resemble canker sores or trench mouth, are dangerously infectious. The patient may infect others through kissing. The secondary manifestations also are often so inconspicuous or mild as to escape notice or the recognition of their true character. They, like the chancre, will disappear after a time, even without treatment.

The Latent Stage. The disease now tends to pass into a latent stage. During this stage there may be no symptoms for many years to indicate its presence to the patient; or skin eruptions, mouth sores, and other disturbances may come and go from time to time. But in this latent period the disease is undermining vital structures and organs so that in a period of two to 20 or more years the infected persons may become seriously crippled or completely destroyed.

The Late Stage. The more common late effects of syphilis are fatal affections of the heart and blood vessels, blindness, deafness, and tumorlike growths which may destroy any of the tissues or organs of the body. Among the most serious effects are the attacks of the disease upon the brain and spinal cord. These bring various forms of mental derangement, convulsions, and paralysis, leading on to that almost hopeless condition, paresis, or general paralysis of the insane; or, if the spinal cord is mainly involved, progressive loss of muscular control (locomotor ataxia or tabes dorsalis) and loss of other important muscular functions. These later destructive changes of syphilis constitute the last stage of the disease.

Syphilis Can Be Cured

THE terrible results which have been noted come from neglected syphilis. With early and adequate treatment none of the destructive consequences need develop and the disease can be arrested and often cured. But this cannot be achieved in a week or a month. The patient must be under the care of a competent physician for from 18 months to two years, regardless of how well he feels or of negative laboratory tests, before he can be certain of his cure. He must receive continuous treatment by his physician with certain specific remedies. He must have blood tests and perhaps spinal fluid tests at intervals in order to ascertain the state and the progress of the recovery. The physician will give him rules to follow at home to help with his cure and to prevent transmission of

the disease to other persons. The disappearance of symptoms does not mean that the germs which have penetrated the innermost parts of the body have been killed. The symptoms may recur, and in a more painful and dangerous form. Only the physician can tell when the cure has been effected.

When after a year or more of persistent treatment repeated examinations show satisfactory progress, the patient may hope that not only an arrest but a cure of the disease has been or will be accomplished. He may eventually be discharged as cured, but he will require periodic examinations by his physician for several years to make sure.

Summary of the Consequences of Untreated Syphilis

It is responsible for many children being born diseased, most of whom die in early life.

It is the cause of many abortions, miscarriages, and stillbirths (children born dead).

It is the cause of 15 percent of all blindness.

It is the cause of paresis or softening of the brain.

It is the cause of locomotor ataxia.

It is responsible for more than 10 percent of all insanity.

It is often the cause of apoplectic and paralytic strokes.

It is responsible for a large proportion of diseases of the heart and blood vessels.

It may affect the kidneys, stomach, and other vital organs.

It decreases earning capacity.

It decreases the length of life.

The Importance of Competent Medical Treatment for Syphilis

THOUSANDS of people have made tragic and needless sacrifices of life and happiness to this disease. Too often they seek treatment from the medical charlatan who advertises sure cure, or they try self-medication. There is no quick, easy way to cure syphilis. No individuals, except qualified private physicians and experienced members of hospital and clinic staffs, are competent to give the skilled treatment that is required to cure syphilis and other venereal diseases. Many of the larger cities have established free venereal disease clinics to which are attached staffs of specialists, and these clinics give treatment to individuals who cannot afford to go to private physicians. Any health officer or local medical society can give information about these clinics and about qualified private physicians.

Self-treatment and the use of medicines advertised as a cure for syphilis are worse than useless. Syphilis can be cured only by treatment with certain special drugs which are dangerous in the hands of anyone not trained in their preparation and use. They must be freshly prepared and standardized by trained persons and carefully administered by physicians. The quack does not know what the proper remedies are or how to give them. While he is giving fake remedies the disease is spreading unchecked through the body of the infected person. The patient

thinks he is being cured, but he is wasting his money, losing his health, and risking his own life and the lives of his intimate associates.

The Value of a Health Examination

EVERY person should have a competent physician look him over at least once a year. Only a physician can properly diagnose his physical condition. A thorough examination will often bring to light evidence of serious diseases such as cancer, tuberculosis, or diseases of the heart at a time when these conditions can be arrested or even cured. A blood test for syphilis included as a routine measure in the periodic health examination is a valuable precaution to take. Early evidence of infection followed by adequate treatment offers the best hope of cure.

The Control of Syphilis

Syphilis is a disease that can be conquered only when the facts about it are known to all the people and when a knowledge of these facts is used to prevent its spread. The reliable physician is the friend to whom one should go immediately for assistance upon the first suspicion of having been exposed to danger.

Further information on this subject may be secured by writing to the American Social Hygiene Association, 50 West 50th Street, New York, N. Y., or to your local medical society, or to your City or State Department of Health.

NOTE: Syphilis is only one of the group of diseases known as the venereal or sex-borne diseases. Gonorrhea is another of this group—a disease entirely distinct and not to be confused with syphilis. Gonorrhea, at first a local inflammation, is highly infectious. When it invades the internal organs it causes serious trouble, particularly in women. If the germs get into the eyes of the newborn baby during birth, blindness may ensue. Drops of a 1 percent solution of silver nitrate put in each eye as soon as the baby is born will in most cases prevent eye infections. Every mother should expect this treatment for her newborn baby. In most places it is required by law.

Gonorrhea is a difficult disease to cure, and the only wise advice which may be given to anyone infected is: "Go to a competent physician at once."



METROPOLITAN HEALTH PAMPHLETS

CHILD HEALTH

BABY'S RECORD BOOK
THE BABY
OUT OF BABYHOOD INTO CHILDHOOD (From One to Six Years)
GOOD HABITS FOR CHILDREN

FAMILY HEALTH

CARE OF THE EYES
FAMILY FOOD SUPPLY
FIRST AID
GOOD TEETH
HEALTH, HAPPINESS, AND LONG LIFE
HEARING
INFORMATION FOR EXPECTANT MOTHERS
KEEPING FIT THROUGH EXERCISE
METROPOLITAN COOK BOOK
MILK—AN ALL-ROUND FOOD
OVERWEIGHT AND UNDERWEIGHT
SLEEP
STANDING UP TO LIFE (Good Posture and Foot Health)
TAKING YOUR BEARINGS (Periodic Health Examinations)
THREE MEALS A DAY

SICKNESS PREVENTION

CANCER—A MESSAGE OF HOPE
COLDS, INFLUENZA, PNEUMONIA
DIABETES
DIPHTHERIA
GIVE YOUR HEART A CHANCE
GOITER
HOOKWORM
INFANTILE PARALYSIS
MALARIA
MEASLES
PELLAGRA
RHEUMATISM
SCARLET FEVER
SMALLPOX

SICKNESS PREVENTION (*Continued*)

THE GREAT IMITATOR (*Syphilis*)
TONSILS AND ADENOIDS
TUBERCULOSIS
TYPHOID FEVER
WHOOPING COUGH

FOR CHILDREN

A B C BOOK
MOTHER GOOSE

HEALTH MATERIAL FOR USE IN SCHOOLS
Distribution Limited

HEALTH THROUGH THE AGES (For high school use, 10 copies allowed for each 100 pupils.)

HEALTH HEROES SERIES
(Five copies of each allowed to a teacher.)

LIFE OF LOUIS PASTEUR
LIFE OF EDWARD LIVINGSTON TRUDEAU
LIFE OF EDWARD JENNER
LIFE OF WALTER REED
LIFE OF FLORENCE NIGHTINGALE
LIFE OF ROBERT KOCH

(One copy of each of the following allowed to a teacher.)

BIOGRAPHICAL AND SCIENTIFIC MATERIAL IN HEALTH TEACHING
A PRACTICABLE SCHOOL HEALTH PROGRAM
HAND-WASHING FACILITIES IN SCHOOLS
THE TEACHER'S HEALTH
MONTHLY HEALTH BULLETIN FOR TEACHERS

REPORT OF WELFARE DIVISION

TWENTY-FIVE YEARS OF LIFE CONSERVATION

METROPOLITAN LIFE INSURANCE COMPANY
HOME OFFICE: NEW YORK
Pacific Coast Head Office: San Francisco
Canadian Head Office: Ottawa

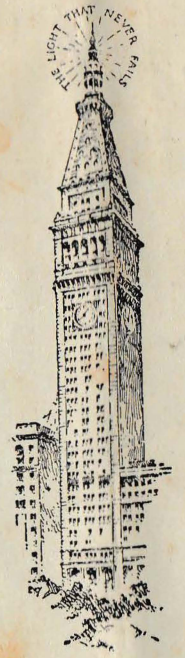

M. L. I. CO. PRESS—(g)485 L.W.—PRINTED IN U.S.A.

THE FEDERAL LAND BANK OF BALTIMORE

OFFICERS AND DIRECTORS

CHAS. S. JACKSON, PRESIDENT
HORACE S. WYNN, VICE-PRES. & TREAS.
DAVID G. HARRY, VICE-PRES.
E. PAUL CRIDER, SECRETARY
IRVING P. WHITEHEAD, GENERAL COUNSEL
JOHN H. MURRAY
JOHN H. JOHNSON
GEO. P. ALDERSON
GEORGE M. FISHER, JR.
THOMAS W. OZLIN

ST. PAUL AND TWENTY FOURTH STREETS

BALTIMORE, MD.

DISTRICT No. 2

PENNSYLVANIA,
DELAWARE,
MARYLAND,
VIRGINIA,
WEST VIRGINIA,
DISTRICT OF COLUMBIA
PORTO RICO

April 1, 1933

DIRECT REPLY TO
THE FEDERAL LAND BANK OF BALTIMORE
FOR ATTENTION OF

Collection Division

Gilmer Co., W.Va.

Mr. N. G. Moore
Orlando, W. Va.

In Re: Loan #10560

Dear Sir:

We are in receipt of your letter of recent date, and in view of the facts related and the manner in which you have heretofore met your obligations, we are pleased to advise that we are marking our records ahead to May 5th on your promise to pay on or before May 1st. If you find that you cannot pay by May 1st, please write us again.

However, we trust that you will make every effort to do so, as the Bank depends on these semi-annual payments to meet its own expenses, and pay the interest on the bonds which we sold to the public to secure the money to make your loan and other loans.

We assure you of our interest in your success.

Very truly yours,

T.G.Wilkes
J

Collection Division


free
Pfc Robert J Marks 34...
Co A 350th Inf Regt APO 80
% PM New York NY.
U.S. ARMY
APR
23
1941
A.P.O.
Mrs. Ormeda Marks
Sand Fork
W. Va.



Pfc Robert J Marks 35231877
Co A 350th Inf Regt APO 88
% PM New York N.Y.

free

FORM 539

U.S. ARMY POSTAL
APR
23
1941
A.P.O.

Mrs. Ormeda Marks
Sand Fork
W. Va.

AMERICAN RED CROSS

Hello Mom,

Received a couple of your letters yesterday. Am glad that you are all well & wish I could be there with you. They keep me wondering now about when we are coming home. They say now it may be until Aug. Sure hope they don't wait that long. One thing is for sure about the army. When they say they are going someplace you can't be sure they will get there until you are on your way.

Went digging last night. Got odd rainbow trout. There aren't so many fish here & the water is too swift to do much good. To top it all trout are post & there only have a one pound limit (apiece) Made me think of home a lot. Two things were

FORM 539 A

AMERICAN RED CROSS

a little diffrent. The water was calder & I didn't have to look out for the law.

Has dad ever talked in favor of a garage. Hope he desides to put one in. Hope he desides too as I would like to help when I get out. Don't know any thing else & when he is finished with it I could buy his part & run it myself.

Not much news from here you dont read about in the papers. I'm well & like the Out Poast duty fine. Don't mind pulling guard when there is samthing Important to guard.

Write often

Love
Jack

P.S. Guess what?? I took a General & a Lt. Col. fishing the other day. General Gather. 2nd In command of the 88th Inf Div. Important me Hz.

FORM 539A

Otisco Ind.
Jan 28 - 38

Dear Randolph.

I'm sending you $1.00 bill Mamma sent me to get you some stamps and tobacco with And I'm down with mumps and can't go to store so I'm sending it to you may be you can get it. You tell Mom that I sent it to you.

Mom has been awful sick some better now.

I tried to get her to stay here this winter, and Victor wanted her to stay but she wouldnt - Victor stayed here 3 or 4 weeks but headed for work again, can't keep track of him, for he says her not one place long enough to write. I understand they are

letting the mortgage foreclose on the farm right now, so it looks like were all loosers. one could not keep up payments for all the rest; then all come equal with each other.

Mom talked about buying your share if you'd sell, but she has to have help from some source to run this farm she can not run it alone nor she can not keep the farm going with two or three families living off it; and making nothing in return. As far as my self I'm Interested only in her welfare. we can live, but can't save much. I've been sick now for over two weeks. wasn't well to begin with then took mumps on one side, waited a week and then took them on the other. four of us has them. Mildred is out of school now, and she has tried so hard to Graduate this year.

Well Randolph let me know, and if you can't get your tobacco, I'll manage to get it when my mumps are gone Write to Mom — if you never write me and when you get out don't get in again I'm praying for you yet to be good and quit worrying Mother. I tell you she's in bad health My love is for you and hoping you are well.

A regular payment on your loan became due and payable at this Bank on the date specified. It remains unpaid and your remittance MUST reach us without delay.

Please give this matter attention.

FEDERAL LAND BANK
OF BALTIMORE

THE FEDERAL LAND BANK OF BALTIMORE, 2D DISTRICT

NOTICE OF DELINQUENCY

AMORTIZATION PAYMENT WAS DUE ON THIS LOAN AS INDICATED. ACCRUED INTEREST MUST BE PAID ON PAST DUE ITEMS.

COLUMN 1	COLUMN 2	COLUMN 3	COLUMN 4
TOTAL	INTEREST	PRINCIPAL	UNPAID BALANCE
162.50			4302.05

Mar. 1 1933

Ulysses G. Moore 10560
Orlando, W.Va. Box 29
Gilmer Co.



THE FEDERAL LAND BANK OF BALTIMORE, 2D DISTRICT

RECEIPT TO BORROWER

NOT GOOD UNTIL STAMPED PAID.

COLUMN 1	COLUMN 2	COLUMN 3	COLUMN 4
AMOUNT OF YOUR PAYMENT	APPLIED ON INTEREST	APPLIED ON PRINCIPAL	UNPAID BALANCE
10250	12064	4286	4345 06

Sept. 1 1932 — Ulysses G. Moore, Orlando, W. Va. — Gilmer Co. Bx. 29 — 10360 — 9/1 — 3-1

THIS IS THE ONLY RECEIPT WE ISSUE

AFTER 3 DAYS RETURN TO
THE FEDERAL LAND BANK OF BALTIMORE
ST. PAUL AND TWENTY FOURTH STS.
BALTIMORE, MD.

BALTIMORE MD. AUG 31 7 30PM 1932

U.S. POSTAGE PERMIT ADJ. & PD. METER NO. 1351 2 2 TWO CENTS PAID

632 Stealey Ave.
Clarksburg, W. Va.

CLARKSBURG
APR 2
2 PM
1946
W. VA.



Jack Marks
Jan

Cpl. Robert J. Marks - 45031877
Co. C 2nd. Ing. Bn. B.T.S.
Fort Lewis,
Washington.

April 1, 1946

Dear Jack,

I received your letter the other day and decided to answer back sooner than I did the other time.

How is everything treating you? Fine, I hope.

I was over at Dan's a little while ago. She has been sick for about two weeks. Jackie didn't go to school today either, but naturally I did, why can't I get sick. Maybe I'm just too darn lucky.

I have been spending most of my time, skating, which is only natural for Dan and me to do. I am learning a few things on skates and it is a lot more fun to skate now.

Nothing much happens around here worth while writing about, same

old Clarksburg busy as ever doing nothing.

Ryan asked me if I would date ryan while ryan are in Clarksburg - yes I will & would like too.

I have a test in Social Science tomorrow, and should be studying, but I would rather write to ryan.

Well, so long and take it easy. Write soon.

Love,
"Jo"

I haven't any pictures of myself at the present, but as soon as I get one, I'll send it to ryah. How about ryan sending me one of ryourself ? ? O.K. ? ? ?

THE FEDERAL LAND BANK OF BALTIMORE

OFFICERS AND DIRECTORS

CHAS. S. JACKSON, PRESIDENT
HORACE S. WYNN, VICE-PRES. & TREAS.
DAVID G. HARRY, VICE-PRES.
E. PAUL CRIDER, SECRETARY
IRVING P. WHITEHEAD, GENERAL COUNSEL
JOHN H. MURRAY
JOHN H. JOHNSON
GEO. P. ALDERSON
GEORGE M. FISHER, JR.
THOMAS W. OZLIN

ST. PAUL AND TWENTY FOURTH STREETS

BALTIMORE, MD.

DISTRICT No 2

PENNSYLVANIA,
DELAWARE,
MARYLAND,
VIRGINIA,
WEST VIRGINIA,
DISTRICT OF COLUMBIA
PORTO RICO

March 4, 1933

Ulysses G. Moore,

Orlando, W. Va.

Dear Sir:-

It seems fitting in these times of economic distress, with the resulting low and inequitable prices that farmers are receiving for their products, that we should indicate our attitude toward our borrowers.

We wish to express our appreciation to and admiration for those farmers who have had the will, the ability and the skill to operate their farms successfully and who have met their obligations to this Bank. The great majority of our borrowers have done this but some have not and, since the success of the Bank and of its future operations hinges on the ability of its borrowers to pay, it would be a source of considerable concern if the number of delinquent borrowers should increase.

The Bank's collection policy does not favor a moratorium or general extension of time on all maturing and past due obligations, but it recognizes that it is not always desirable to take advantage of those provisions of our mortgage which enable us to foreclose a mortgagor who is unable to comply with the terms thereof.

It is the purpose of the Bank to consider each case individually on its merits, and to give every reasonable consideration to deserving farmers unable to meet their obligations. The Bank's definition of a deserving farmer is one who is making an earnest effort to meet his obligations, is giving the land and buildings good care, is using such skill in the operation of his farm that there is a reasonable prospect of his ultimate success and who is applying the production of the land to the payment of his obligations in the order of their importance; namely, the operating expenses, the necessary living expenses of himself and his family, the taxes, and the installments on the Land Bank mortgage. Where these conditions exist and this performance is had, THE BORROWER IS RECEIVING EVERY CONSIDERATION.

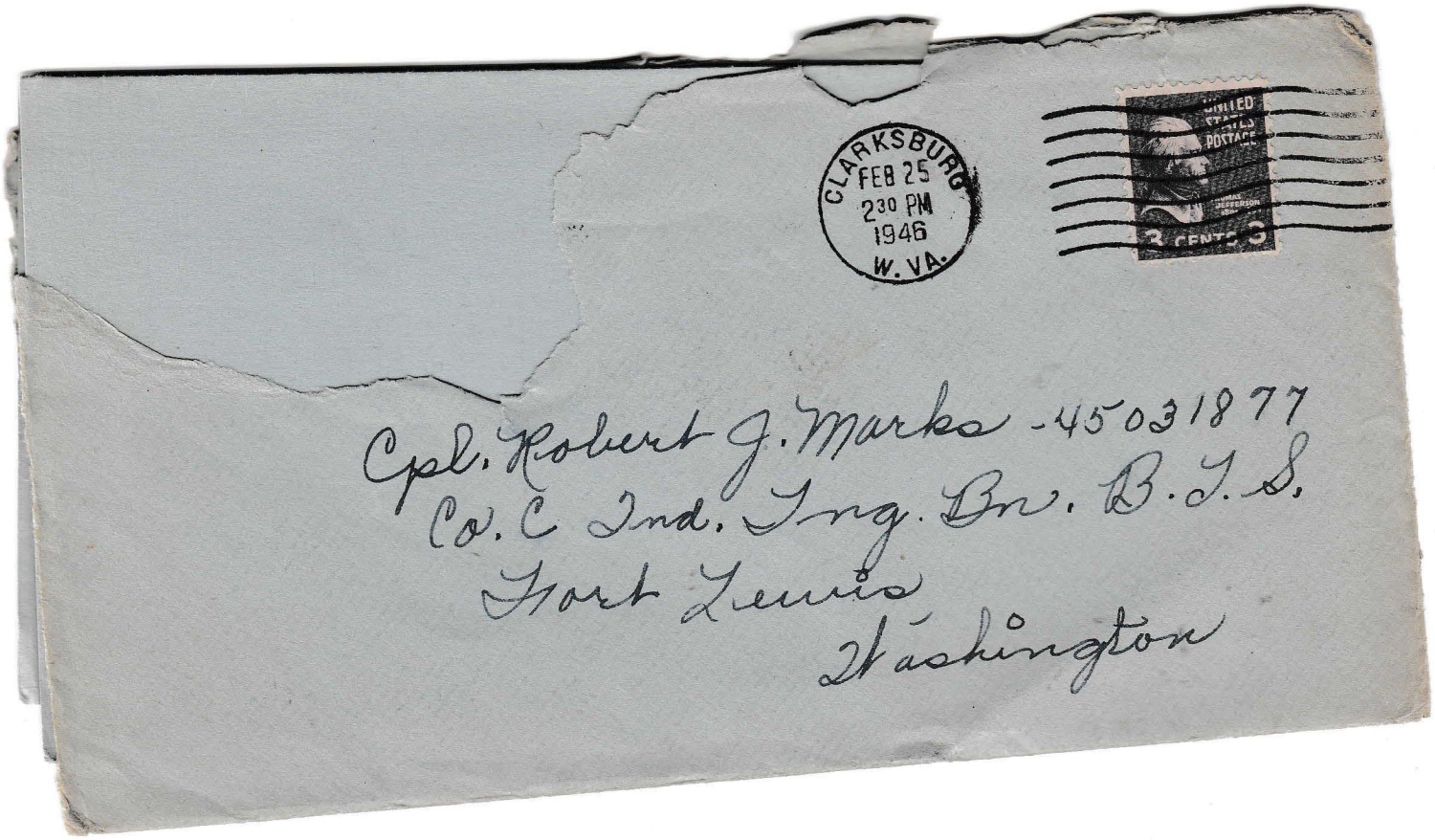

Cpl. Robert J. Marks -45031877
Co. C Ind. Trng. Bn. R.T.S.
Fort Lewis
Washington

-1- Sunday

Dear Jack,

Sorry I have'nt taken so long to answer your swell letter and thank you for the lovely valentine, it was sure pretty. I liked it a lot.

Well, how is Army life treating you now, fine I hope. My brother was home for 60 days, went back last Friday. I sure had a lot of fun while he was home.

It is snowing now, it is about time for it to, as we have hardly had any at all. Yesterday it was too hot for February. In fact I am hot now - dad just put more coal in the furnace - no wonder, huh?

As for school and me, we are getting along as usual together, which is good

sometimes and sometimes not. We haven't got our class rings yet, we were supposed to have gotten them in Dec. sort'a odurdue - huh?

This is all for now and answer when you find time.

Love,
"Ja"

Hi –

Ameda – I can speak only for B. J. and I, but we aren't planning to come in Xmas. Transportation, etc. I'm hoping Mama can visit us here.

Bobby Jack talks a lot abt "his uncles" and wants to come visit them. He really loves the boys + always includes them in his goodnight prayers.

Goodnight – + the best of Christmases!

Lenore

3500
Made in U.S.A.





AFTER 3 DAYS RETURN TO
THE FEDERAL LAND BANK OF BALTIMORE
ST. PAUL AND TWENTY FOURTH STS.
BALTIMORE, MD.

BALTIMORE
MAR 11
5 30 PM
1933
MD.

U.S. POSTAGE
PERMIT
AD'L 1¢ PD.
METER
NO. 1351
2 2
TWO CENTS PAID

THE FEDERAL LAND BANK OF BALTIMORE

OFFICERS AND DIRECTORS

CHAS. S. JACKSON, PRESIDENT
HORACE S. WYNN, VICE-PRES. & TREAS.
DAVID G. HARRY, VICE-PRES.
E. PAUL CRIDER, SECRETARY
IRVING P. WHITEHEAD, GENERAL COUNSEL
JOHN H. MURRAY
JOHN H. JOHNSON
GEO. P. ALDERSON
GEORGE M. FISHER, JR.
THOMAS W. OZLIN

ST. PAUL AND TWENTY FOURTH STREETS

BALTIMORE, MD.

DISTRICT Nº 2

PENNSYLVANIA,
DELAWARE,
MARYLAND,
VIRGINIA,
WEST VIRGINIA,
DISTRICT OF COLUMBIA
PORTO RICO

MAR 1 3 1933

DIRECT REPLY TO
THE FEDERAL LAND BANK OF BALTIMORE
FOR ATTENTION OF
Collection Division

Gilmer Co., W.Va.

Mr. U. G. Moore,
Orlando, W.Va.

Re: Loan #10560

Dear Sir:

We are in receipt of your letter of recent date, wherein you request additional time in which to take care of your indebtedness to this Bank.

On April 14th the Board of Directors of your local Association, with a Fieldman of the Bank in attendance, will hold a meeting to pass on the delinquent borrowers' accounts. If you will attend the meeting your request will be given due consideration. Please be prepared to make a payment, or at least present a definite plan for payment.

The Association endorsed the loan, and consequently must furnish the Bank with suitable recommendation.

Very truly yours,

Collection Division

T.G.Wilkes/am

Date -- April 14, 1933
Time -- 10 a.m.
Place - Sec-Treas.' office,
Normantown, W.Va.

run down condition if she doesn't eat, & easily wind up in the hospital. Her emotions & easily keyed up & Dad is really having his patience tried.

I love you! Hope your week is going fast - so we can hurry & be together.

Mom said she decided she didn't want us to elope. I got my car out - 65.00 worth & the brakes still aren't that great. I also got some ~~[illegible]~~ windshell wiper blades. I may not go to work tomorrow for I'm still sick & overwhelmed with homework.

I'm waiting outside of Pcol. class to get a paper signed for my incomplete. I'm going to get it. but complication may arise later on.

I love you alot & miss you. Today I was really wishing you were here to rub my neck & kiss me. I feel a closeness towards you which keeps growing deeper. Love you - don't forget to pick me up at work Sat. 9:40 Connie

Hi Honey,

I couldn't resist this card - so you get a bonous - 2 in one week --- besides I miss & love you alot. I went home last night - Rick may or may not get our pictures ready - Mom said he is super busy right now. I'm going to spend more time at home now, if I can, for my mother needs me. She is truly starving to death! She doesn't look it because her excess water is swelling up her tissues. She isn't eating anything - one day all she had all day long was 1/2 cup of soup & some days nothing. She has lost her appetite since it's so much trouble to get something to eat. No one can fix her anything & unless she goes to the store she doesn't eat. Being emotionally upset she burst into tears when I walked in the room. I got her to eat an egg & she felt better. I am really worried about her honey, because she could easily get in a very sever


CLEVELAND, 15
PM
MAY 26
1969
OHIO
UNITED STATES WASHINGTON 5c
UNITED STATES WASHIN
Robert Marks
Rose Peck Box 156
5500 Nabash Ave.
Terre Haute, Ind.
47803

May 26

Dear Bob,

Hi honey. Here it is - another few weeks of this place and thats it. The Friday after next, June 13th, is our last day. Some of the kids are having fits over it now, but ya can't blame them.

Well, about settling our differences, I think the word independance has a different meaning to each of us. The way I talked about it, you came to the conclusion that I wanted to be this island you spoke of. Thats where your wrong. I'd hate to be isolated, because I love people & couldn't live without them, & wouldn't want to try to. You still didnt actually understand what I meant, since my ideas must of seemed somewhat vague. In answer to that, I dont think of independance as being cut out of life, I want to live as much as anyone else. You got the impression of not wanting a social life, etc. which isnt true. By being independant, all I want is to be able to be on my own when it comes to solveing my problems. I dont want to have to put my weight on the shoulders of others, though I do lean on people for help in other situations; but why should I make myself

a bore? Nobody likes to hear a person brag & complain to them all the time, and so I try not to. But I do like to help others. Most of the people I know think of me as a happy person generally, & it isnt a cover-up. I am happy but then everyone has their troubles, only I prefer to keep them to myself. I dont pry into the personal affairs of ~~all~~ everyone & expect & get the same, but you always think of things more serious than they are because you try to get deeply involved, & then they do become serious & problems start. Maybe its the right thing for you to do, to try & get involved in a situation in order to help, is probably one of the best ways to go about it, but there isnt any need to create more, though we all do sometimes.

When I first met you, I got definate impressions that you wanted to be that island, somewhere. You told me once, that you dont need anybody but Saturday I found you saying everybody needs somebody, contradicting yourself just as I have, so evidently we both are mixed-up, but it isnt anything to be ashamed of. We'll find our way, just wait and see.

ourselves, we will regret it later when it really counts. We have plenty of time (6 yrs) to do plenty of things, only right now, sex isn't one of them. Please think about it, and I hope we will be able to talk about it when you come back home; I don't think we have to be afraid to talk to each other about such things, especially if we can be truthful & trustworthy. I've also been thinking about that too recently, & if we don't take care of it, or let time take care of it, then we both know what a problem it can mean.

Other than that, I want you to realize, that I'd have more respect for you, if you didn't ask me to go out to drive ins, and places like that anymore. It would be showing you care & if you do, let me know. It isn't only a matter of keeping up a good reputation, but there are other reasons that play an important part. Personally, I was never the type to enjoy such places & never had any desire for them.

Also, a lot of kids run-off to drive-ins & parks & just parking to love. They hide ~~&~~ or go anywhere

3.

they can find, convient to them. When I love a person, meaning you, I want to be proud of it without need to run off & hide. Its good enough for me to sit home or go to a movie or just driving around rather than sneaking around. I know alot of guys at this school who fit the discription & they must be pretty low-down. I'm not saying there aren't girls like that, oh there is, I know, but what good will life do them? I do feel sorry for young kids like that, that dont know any better. So, if you want my respect you must earn it & I know you will, as I'll try very hard to earn yours because it means alot.

I dont want you feeling that I'm depriving you of any "good times" by asking you to give-up drive-ins, & all. I dont want you giving up anything. If you want, you can always ask Jeanne or Terry to go out to those places & I think they'd be happy to. I wouldn't have any hard feelings as I'm trying to understand. They may be the types

of girls who enjoy going out anywhere but I cant change for you honey, so please dont ask me to be like them. I have to be myself & if you do enjoy their type of company, then I cant do anything about it. It hurts me to try & be like them because I simply cant be someone I am not. I didnt mean to bring up the names as grounds for arguments, but only to express myself the best way I can. You dont owe me any sacrifices so dont attempt to play the role, you cant, and I wont try to be like someone else either. Do you understand now? If theres any questions, in your mind, come out & ask me.

I think I'm bringing up a touchy subject now. Dont take this the wrong way, but I've known that Jack & Chris have been getting into it lately, & things just haven't been smooth for reasons. I know that Jack wanted to or has been taking Krumhansl out. You know who I'm talking about, Robin. Dont worry - I've known & haven't said a word since & I dont intend to. This is between you & me. or I hope

it can be. The reason I waited until now to tell you is because I didnt want you telling Jack & getting him more upset. I know how emotional he gets, too & didnt want to worry him. I figured if he saw you Friday night, like you said, that he told you about it, & I'm sure he did. I didnt want to say anything because its his affair & he has a right to do what he wants. I do know more but I dont think I'll tell you all I know, but I didnt get any of it from Chriss. Her & I hardly talk anymore, only to stop & say hi. Robin is a cute girl too but alot of kids dont like her attitude, but she's friendly sometimes. I do think Chriss is cuter in her features. Well, I didnt mean to bother you by this, but I also could of never told you, I knew all along. It's your secret & I promise to respect it. Be good & take care of yourself.

Love,

Karen

IF NOT CALLED FOR IN FIVE DAYS RETURN TO
1011-12 KENTUCKY HOME LIFE BLDG.
LOUISVILLE, KY

LOUISVILLE KY. APR 7 6 PM 1938



Mrs. Eugene Moore,

Orlando,

West Virginia.

Hunt C. Smith

ATTORNEY AT LAW

1011-12 KENTUCKY HOME LIFE BLDG.

LOUISVILLE, KY.

PHONE JAckson 4381

April 7, 1938

Mrs. Eugene Moore,
Orlando, West Va.

Dear Madam:

We were recently employed by the Louisville City Hospital, which placed in our hands for collection its account in the amount of $66.00 against your son, Randolph L. Moore. Hospitalization and services were rendered him following an automobile accident in Louisville in February.

Will you please advise us just how this account can be taken care of? We are quite certain that our client would be willing to settle for $50.00 cash if paid promptly.

Please discuss this matter with the proper persons, and let us hear from you favorably.

Respectfully,
HUNT C. SMITH.

HCS:M

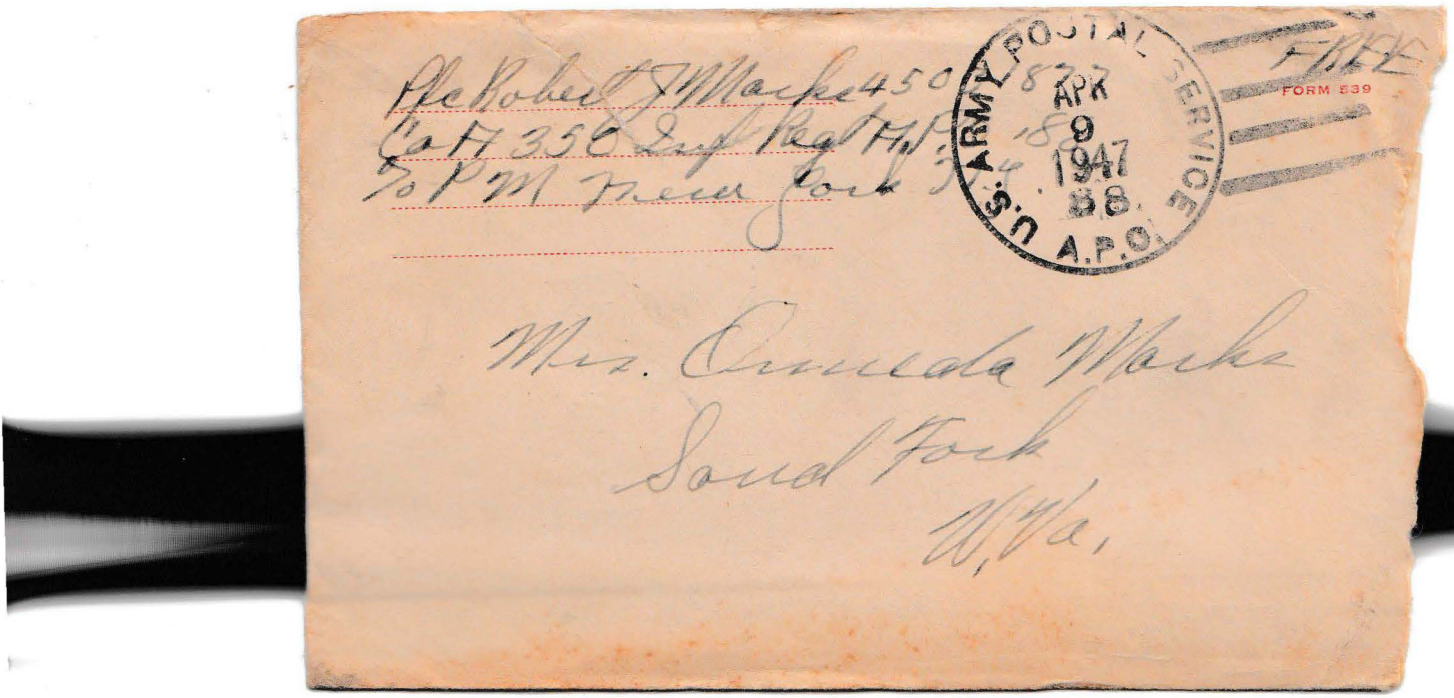

Pfc Robert J Marks 450
Co H 350 Inf Regt APO
% PM New York

U.S. ARMY POSTAL SERVICE
APR 9 1947
A.P.O.

FORM 539

Mrs. Amanda Marks
Sound Fork
W, Va.

AMERICAN RED CROSS

Hi Folks.

Have been easter then?
A regular day here, three
hrs. guard & a three hr.
patrol. I would have
loved ~~to~~ of seen the
kids hunting eggs. Bet
Gene had fun. He is
just old enough to
know what is going on.
Remember when I
went up to there
lilly bunches & found
ark eggs ~~too~~ then a
few in the tall grass
on up the hill. Maybe one
or two around the trunk
of the tree. Remember
when I put the cake out
for bunny rabit & something
ate it. Jed — Jim home
sick. So home sick I can't
think of any thing else.
Don't worry I won't go A.W.O.L.
4000 miles of water I want
let me. Why did I have

FORM 539 A

AMERICAN RED CROSS

to enlist in the Army
anyway? Oh well it
won't be much longer.
I'll be in the States for
Sept Christmas anyway.
Sat. We had a big inspection
& Blue scarves. Boy did
we look sharp.
Write often.

Your "Jack"

FORM 539 A


CLIFTON
MAR
15
9 AM
1938
IND.
THIS SIDE OF CARD IS FOR ADDRESS
JEFFERSON

Mar 15 38

Called again to
the Hospital. my other
Card mailed late, R
The nurse said is in
Fair condition, I called
Mrs Burk supose you have
message by now, R said
he wanted Mom to Come
I can't get any thing
from them unless I
pose for Mom. guess he
has it in for me
right and I'm not
going down for It would
make him worse. I'll
Call but wont go unless he
wants me to.
I'm sending you all
the message I can get
from there, I understood
the nurse. he had Internal
Injuries. am looking
for you - nellie



Hi Love!

I can't believe it's only Tuesday, I miss you enough for it to be Friday. Things have really been hopping around here. I registered Monday & went home to Flo'z. I have really got my work cut out for me. The class is held at Allendale, right near my grandmothers. I also didn't realize we'd have so many marathons - I have a 10-hr one on Thurs. & 10 hrs. on Friday from 6:00 - 4:00.

I just went swimming - my body feels so incoherent. I wish I could swim every day. (esp. with you, for you make it so much fun to play in the water)

I'm really excited about my class, however, for it to be of great value I'm really going to have to study. When I'll find time is something else. Tomorrow we meet straight from 8:00 - 2:00. its suppose to be for 9:30 - 12:00 - 4 3hr. classes. Probably next weekend were going

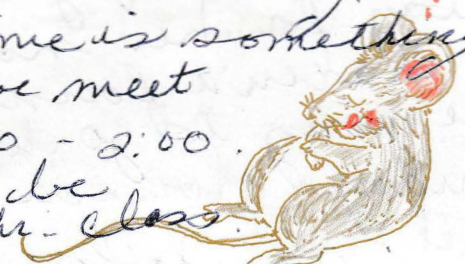

to have a 24 hr. class. I can hardly believe it. Unfortunately it will probably be next weekend.
Now for some super good news I got Sat. off from work. I told them I had a marathon. Goldie was mad, but I don't care because I really want to go with you. I love you
I met a girl in class from W. Va. She was wanting to go home. Since she lives right off the interstate & it's on the way I suggested she ride with us & it was O.K. with you. She volunteered to pay for some of the gas.
Now I kinda wish I hadn't said anything for I would really like to be with you alone. However the idea came into my head & popped out my mouth.
I hope you really don't mind too much & if you do I can find a way for her not to go with us. I haven't found out yet if we are going to go to Stunkels this Friday. However you'll probably call me before you even get this letter. I hope to find out tomorrow

afternoon.
I love you. Sunday was such a beautiful day. I felt very comfortable being with you (that is a compliment). I know our union together can be nothing but good for we have so much going for us (US) + Love

Grove of Christ

The song "Everything all Right" from Jesus Christ Superstar has been going through my head especially when I think about you. I've got some good news to share with you when you get here. I almost cried I was so happy!

I'm reading Games People Play + I better get busy.

Remember I love you whole bunches. I'll be expecting you by 6:30 Friday evening. Wear something nice + comfortable in case we go to Pastors house.

Lots of Love
your girl
Connie

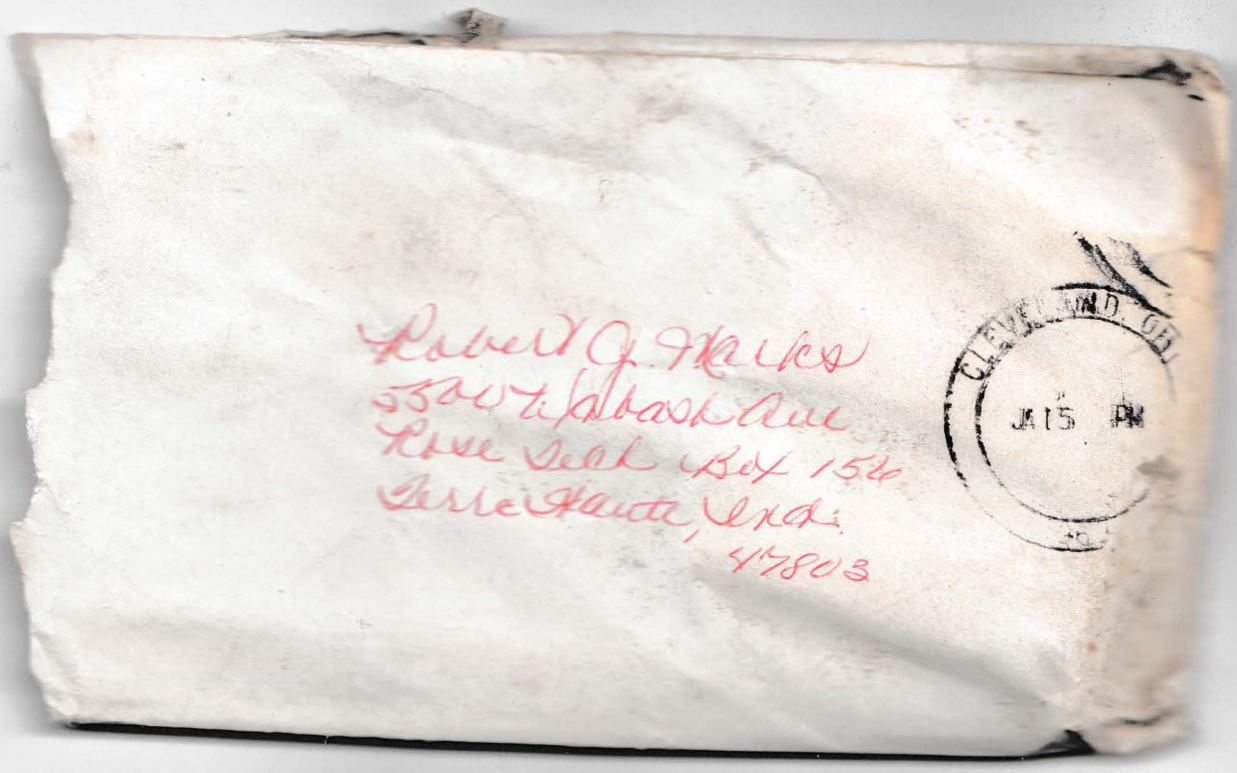

Robert J. Marks
5500 Wabash Ave
Rose Tech Box 156
Terre Haute, Ind.
47803

CLEVELAND, OH
JA 15 PM

Bob,

Hi there! I'm in school & I forgot the rest of my letter; I don't have anything to do. Besides, I have to look studious for the S.K. teacher. All we been doing lately is talking! I don't feel like getting any more guys in trouble. I do enough of that the way it is. There isn't any good people up here today. In here, they come & go. You see the same old gang day in & day out. Gotta get use to it, ya can't change the looks on their faces. I'm tired of this place. You would be too, if you had to put-up with the way things are now. Oh, I guess you've been through it all before.

Judy said she saw us the last Thursday night when we were with Jack. He says you are cute. You what did I tell you? (I'm going to build up your ego. What would you do without me?)

He was telling the others too. I wonder if they were just tryin to make me feel good. Na, I doubt that. If you were ever so-called mean to me or couldn't care less, they'd do cute & attract-ive as you are, they'd warp the heck out of me. That's for sure. Me not the girls. Love 'em all. I get along O.K. with them, but I can't pick out a best friend. Many of them tell me I'm their best friend they know, but that's mostly cause the other girls in the classes look up to me. It's a good thing when they lean on me when they need help, and they expected me to come to them for help in return, which didn't work out since they found out I'm better off when I help myself. I just depend on me, & nobody else. (dealing with friends) I prefer being independent anyways.

They know what my phil-

phy of life happens to me & I
suppose they think I must have
high standards of living the
way they talk, & what gives
me self-satisfaction is when-
ever I give advice, they use
it to the letter, & it's never
let down anyone as of yet. If
my ways of thinking crack-up,
I hope its on myself. Then
I wouldn't have any guilt. Though
most of the kids consider me
independent & all, I need someone
in this all world, and Jesus, the
one I need.

Last period I had hygine.
Oh, it's not irrelevant or anything,
(as a matter of facts I like it) but
it's the way one gets bored stiff in
that class. For example, someone
will ask some question (& they can
come up with some good ones.) and
the discussion begins, but guess
who always gets to lead them on!
Me! that's right! Somehow, my name
is the one who gets to take over

the teachers place, which isn't so bad. I'll always believed you mark me from other people than you do from looks, (not that I have anything against 'em) so when I take over, it's feel free to talk. But I really do study alot, I like to; but you wouldn't believe some of this ones study habits. As the leader in here we dont really care for. I'm trying to think who she reminds me of. Wait a minute... I got it, Ricky. Thats right! They are the ultimate in repulsive. One of the main reasons you me disliking them is they act as a vent for my emotions. All the hatest too strong of a word you me? I have I take out on him. I'm tempted to just drop it, but then I'd just have extra time to get bored, endless. I then continue to write to you, of which I haven't any stamps

Did you ever write anything in a big hurry & when you re-read what you've just written, it doesn't seem to make too much sense.

I think that's what I just did. I don't think I even know what I'm saying. Fortunately, you know how I get when sleepyness overcomes me. I feel dizzy again. It's been happenin' to me all week long. I don't know what's wrong with me, probly, it's nothin.

A strange thing happened the other day. It's nothin', but we were messin around in gym on uneven bars lately & we have to climb ropes (which is funnier than...) and then there's these 5 rings hangin from the ceiling & we have to swing from one to the other. So, anyways twice, I fell to the ground & kind of passed out. You wouldn't exactly call it that, but it seemed more less a black-out. That's when you fall down on the hard ground (with no mats) & I couldn't see or hear

anyone. It was kind of like a dizzy spell when someone faints for a little while. Thank God, it wasn't anything serious. Do you think I'll live, doc? I think my memory is going to pots, tho'. I can't remember much of anything! I'm sick of it.

I tried calling Jack for you, I understand the situation, but his mom said he wasn't around; I couldn't leave any message. For various reasons. Then later on there wasn't any answer, for quite a while. I believe I haven't seen him yet today but if I do, I'll talk to him for you. I know you're the clear, your mom said so. But she doesn't know you called about it the other night, since I didn't say anything. She's pretty calm about it & very understanding. She seemed to think the whole thing was me

mistake, but it'll straighten out soon. Don't worry too much about it.

Speaking of Jack, he seems to be changing some. I noticed it, probably because I know him well, but didn't mention it, because I didn't think much of it, but quite a few people have been asking me if there's anything wrong & I haven't said anything about anything because I don't know anything! That makes sense! Dumb!

Some of his buddies said he's turned kind of cold, if you know what I mean. I guess I'll get over it! Probly growing pains! By the way, I've been getting growing pains too, but I've disappeared since I'm not growin' any. How come?

What was happened to Jack paying you a visit? He never got down, did he? What's wrong? I think he's just

having a hard time with everyone. I can understand his recent actions, considering the amount of pressure on the kid. I hope he gets what he wants. Its just that everyone hits him at one time with different situations which concerns alot of patience. He'll be alright pretty soon. Give him a few days to relax, he can use it.

I'm trying to efface my problems, though I haven't any much importance, one by one. It's the best way I might do the trick.

So you see a lot has been happening around this place, Harfield. It has its short-lived moments too, I'd only hope no one suffers.

Have you heard any word on whether or not your going out to Maryland for the summer job or not? It'll be

real nice if that's what you want. I told you before, I don't want to be in the way of any of this. I would feel terribly guilty if I was your excuse for staying home. After all it would be a vacation from home. I know you said before you weren't going but don't get any hopes up. I think your parents will want you to go for the idea behind it but spending summer vacation away would be, maybe a disadvantage.

I guess my summer is all organized. If you happen to go to Maryland or wherever, I'll probably go to D.C. for the summer. Washington that is. I usually go every summer. I went in '67 but had it better of in '68 summer. It was wonderful. I could swear we were together hours after hours, day & nite. It was fun; I loved it all.

There couldn't be anything

for me to worry about in D.C. I ~~gt~~ can get along by myself if I have to, thats an advantage of being able to care of yourself, being independent, but not totally. I won't need a shoulder to cry on anymore, but should I need your confort, I'll always turn toward you.

My grandmother has an aptmt in D.C. A lovely place it is, & her & I would be together if anything should happen. Nothin' could go wrong because the aptmt. is in the capital city, with lots of friends I already know there. Besides my aunts & relatives live near-by my grandmothers place in case she ever needs help or anything. You know what I mean, its only 2 blocks away from the familys. So you've got a general idea on how I will spend my 3mo. Of course, I'll work & write you, & all the

time think of you. I do now. Every day & nite. It's a beautiful feeling to know you love, & I love you very much. I was never much of one for words, but I do miss you very much & I pray every nite God keeps you well.

And how's this for a quick letter? It took me 2 full periods of Study Hall to say little but write all. I'll get to be more careful. & I'm taking care.

2 minutes left & I need these to make up so please be good & take care of my love.

Love Always
Carey

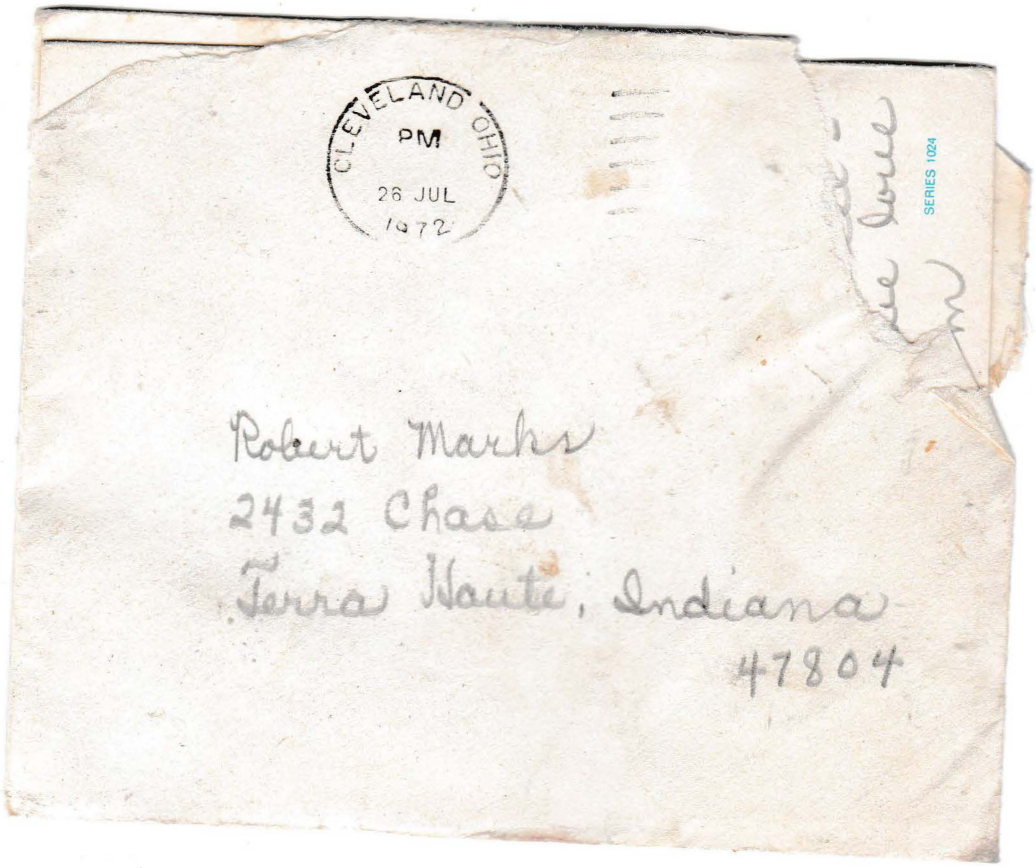
CLEVELAND OHIO
PM
26 JUL
1972
SERIES 1024
Robert Marks
2432 Chase
Terra Haute, Indiana
47804

Bob -

I hope you've taken care of your entrance to Rose + your tuition grant. June 30th is the deadline date, in case you've forgotten, + it is important. I hope you haven't forgotten your first class radio license -- the longer you wait the more you'll forget from the correspondence course -- but you are getting first hand experience,

You will need clothes for fall -- or I'll put it this way, when you need financial help we're the backdrop!

We're still on the road traveling. Last night Ray went on a hay ride + we attended a square dance.

We have missed you this summer. Hope you're happy + well - Take care + we love you, + be good. Mom

"Little Indian" Portraits
From an Original Pastel by
Audrey Young Oppel

Made in Canada by
ALEX WILSON PUBLICATIONS LIMITED
DRYDEN ONTARIO

SERIES 1024



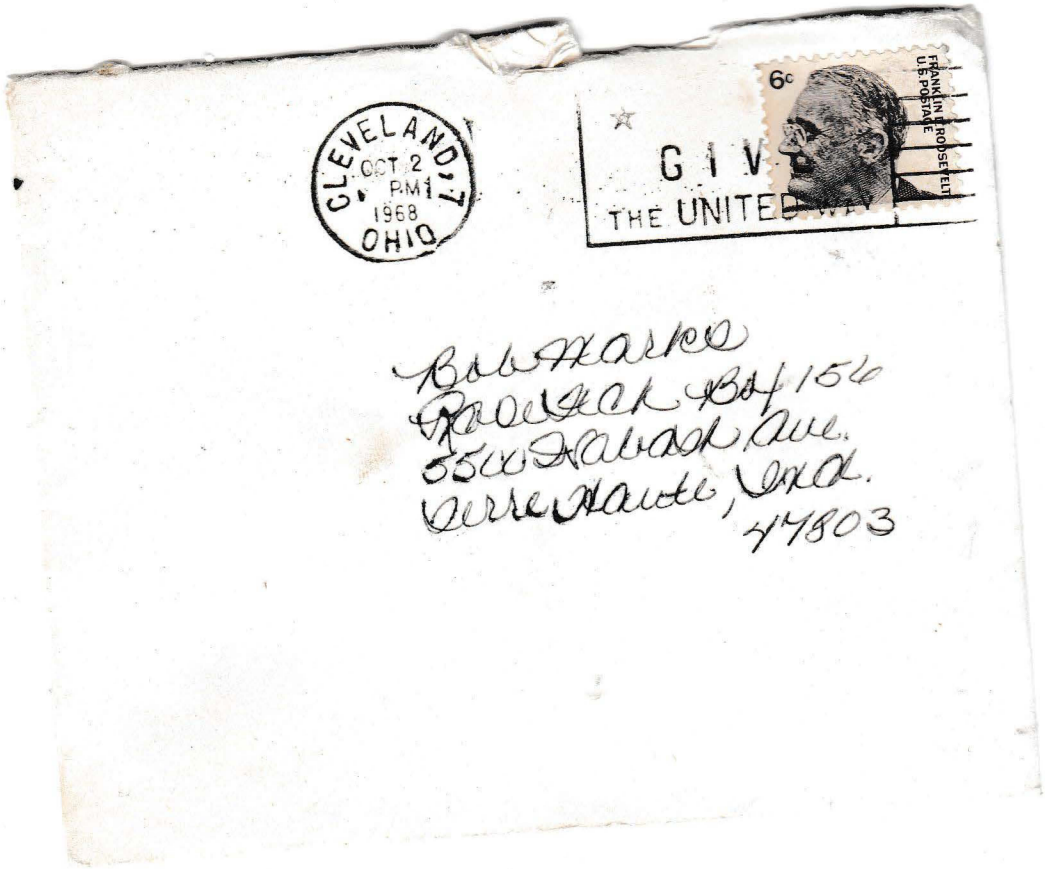

Bob Harris
Box 154
5500 Wabash Ave.
Terre Haute, Ind.
47803

Wednesday, '48



Dear Bob

Hi honey.

How have you been? Fine, I hope. I'm just around in my room, cleaning it a little and reading your letter over & over again. That's how important they are to me. I feel so good to finally hear from you over the long weekend.

You wrote & asked

2. me not to ask you
to go to the entertain-
ments around. Well as far
as date-wise goes I'm not
only asking you not to go
out, but begging you not
to. Not only do I not
want you missing out on
any privileges cause of me,
but I ~~[illegible]~~ wouldn't want
you to be going out with
any girls. And I sincerely
believe & trust you won't
cause. I know you better
than that, and I know
you couldn't dare do such a
thing. And that goes for
me. I love you & want to
go out with you so ~~any~~
wouldn't have any possible
reason for going out with
[redacted] any other guys. That's
how I feel so please don't
ask me to go out either.
I'm glad your going to

church, but they should
serve meals on wkends. If
I were there, I'd make you're
you were getting 3 complete
meals a day & the best food
which I'd do all your cooking
for. I'd love to do your
cooking & when were married
you know 15% of the woman's
time is spent in the kitchen.
I want only to be possessed
by one man in marriage.
And he happens to be you, dear.
All my love, Karen.

CLEVELAND, OHIO
PM
26 APR
1969



Robert Marks
Rose Tech Box 156
5500 Wabash Ave.
Terre Haute, Ind.
47803

April –

Dear Bob

Hi Larry. Thanks you for the cute cards, I really appreciated them.

It's Friday night and everyone's going out for the evening, except me. I did have some plans to go out but I cancelled them for now. I have other things to take care of.

I didn't get my temp. yet, but what do you mean I better have it before you come home & I should get it this week but why are you coming home? Is something wrong?

No thank you, I'd like to drive your car but I'd rather not. I don't have that much confidence in myself when I'm not so good at something & I think this happens to be one of those times. I'd be afraid to take out the car. Just to leave it at that until I'm good enough to know what I'm doing. (say a couple years!!)

I did what you wanted. Al came earlier and I gave him your address. Are you having any trouble making the tapes?

Als been having some trouble

2. with my brother lately. As he
said, you knew about it when he
talked to you about him the last
time you happened to be home.
Things haven't been getting better
some guys at the Yr. High dont like
Al's girl & my brothers one of them.
I wish someone would take care of
Ricky cuz he's breaking the family up.
Slowly but surely. I realize it isnt
his fault but I dont know what.
Since this thing has be going on
I found out (quite by accident) my
mothers back on tranquilizers. Lord-
she hasnt been on them for 3 yrs
& now she never sleeps at night. I
understand what it must be like for
her & what my parents are going
through. My fathers developed a slight
case of bad nerves about 7 mos. ago &
moms afraid for him & for Ricky &
for everyone else. She shoulant worry
herself. But Al should be sending
you, those papers in a little while.
Why wouldnt you mention this before
to me? It's more serious than I thought.
I hope you do good this quarter.
Spring fever is no excuse. Everyone
feels like that during Springtime &

3. that shouldnt interfere with your class work. I havent let it bother ~~it~~ me & neither should you.

What are you going to do about the summer. A job I mean. It would be better if you tried to get one ahead of time (before summer gets here.) It is important you know, and there should be a few other matters you have to take care of. I only hope you do.

Finally, after about 2½ months I got the 25 packs of matches I ordered. Have you gone back yet? Anyway I was stuck with 25 packs & neither of us smoked so all the kids at school helped themselves to them. If the mail doesnt wreck it up I might get it through to you. I'll see.

All I have to go and do some studying for once. It might help. Be good & take care.

Love, Karyn

P.S. Stay out of trouble! ha!

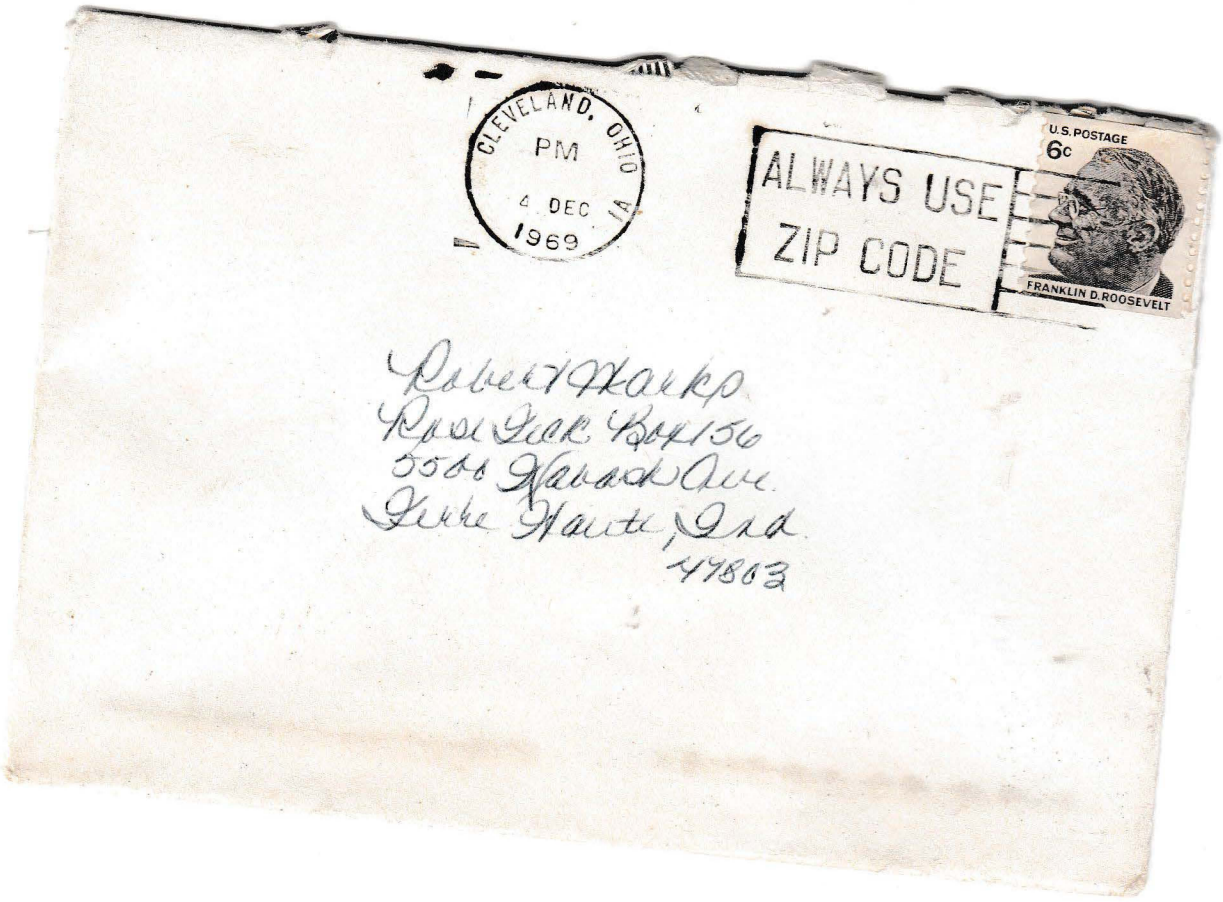
CLEVELAND, OHIO
PM
4 DEC
1969
ALWAYS USE
ZIP CODE
U.S. POSTAGE
6c
FRANKLIN D. ROOSEVELT
Robert Hanko
Rural Route Box 156
5000 Wabash Ave.
Terre Haute, Ind.
47803

Dec. 4, -29

Dear Bob

Hi honey. Sorry I haven't written sooner but I haven't been doing much of anything lately. For one I haven't been in school since Tuesday so there went my week. Tommorrow's Friday so I don't know if I'll go in or not.

Ya know its 8:45 in the marnin now. I won't have much time cuz the mailman comes pretty soon, but I'll try to make the best of it for now.

I was really surprized to hear how you well doin this quarter but shouldn't worry so much cuz I know you'll make it through and make up for it next quarter.

I know I've got to get goin myself as far as school goes. Where I stand now isn't bad but could be better so I haven't been goin out all week with any one. I've been home a lot and

plan to for quite a while.
I wish I had more time
to write cuz theres alot I
want to say about a few
things which I'll mention in
my next letter.

Did you guys get in all-
right Sunday? You may be
homesick, but I miss you a
lot more. It sounds cute but
its true.

Haven't seen Ronnie lately.
Since the time he talked to
my brother (Saturday) about
whose blue cheery was here, he
hasn't called once, but I do
believe he has my brother call-
ing him, every time I go out-
no matter who with, he gets on
the phone & the other day I saw
Ron's number in his room. I
don't know why - but I feel so bad
about what I said to him (You
know, - drop -) Even though I was
repeatin him - I feel I owe

2.

him an apology. I guess I'm a sensitive person at times.

I'm sorry you didn't have a better time when you were home. Things could of gone a lot smoother. & I wish they did I promise — everything will make up for it next time. You'll be home in only a wk. or two & I'll love every minute of it.

I finally got my certificate in Drivers Ed. which is proof to the Drivers School that you took the course in high school. I can go down any time now & take my driving test — but my temp. expired 2 days before I got the certificate so I have to get it again. I've been on the road 7 wks & now in the classroom for 7 wks — which there's only 1 or 2 more wks. left to go. But since I got my certificate early I can fund out all I want now in the classroom cuz they can't take it back from me.

Of course I'm not gonna flunk-out. I'm pretty sure of a strong A going for me now.

See during the room 7 wks. You have all that time for a project. (a report ~~on~~ related to cars, etc.) Well I'm doing my 7 wks report in 2 wks cuz now I haven't be doing any of it.

Anyways I'm proving to him you can do just as well as a job in 2 wks like this cuz I'm doing more work now in this short time, than more than any of the kids in the room are doin in 7 wks. I've got an A paper I know so far cuz when I do a project, I go into great detail, which only a few kids all doin. Well see.

Well I have to go & give this to the mailman before it sits around here & never reaches you. Be good & take care of yourself for me.

All my love, Karen

THE EUREKA PIPE LINE COMPANY

ROOM 31 - 210 SENECA STREET

OIL CITY, PA.

D. L. THOMAS
AGENT

June 26, 1933.

Mr. U. G. Moore,
Orlando,
West Virginia.

Dear Sir:

On May 6th, 1933, you wrote us in relation to the account of J. L. Moore et al., J. L. Moore, attorney in fact, which account is credited with a 1/16 royalty interest in the South Penn Oil Company's wells on the Arnold Moore farm, Glenville District, Gilmer County, W. Va., tank No. 99295, and you gave us the address of Lillian Moore Hall as Hinting, W. Va.

On June 5th, 1933, we wrote to Lillian Moore Hall at Hinting, W. Va., and it is evident that this letter was delivered to her at that address as it has not been returned here. However, we wrote her again at the same address on June 15th, 1933, and this morning the letter was returned to this office marked "Unclaimed and Unknown". If possible will you kindly furnish us with the present address of Lillian Moore Hall for which we thank you in advance.

Yours very truly,

D. L. Thomas

HWM:C

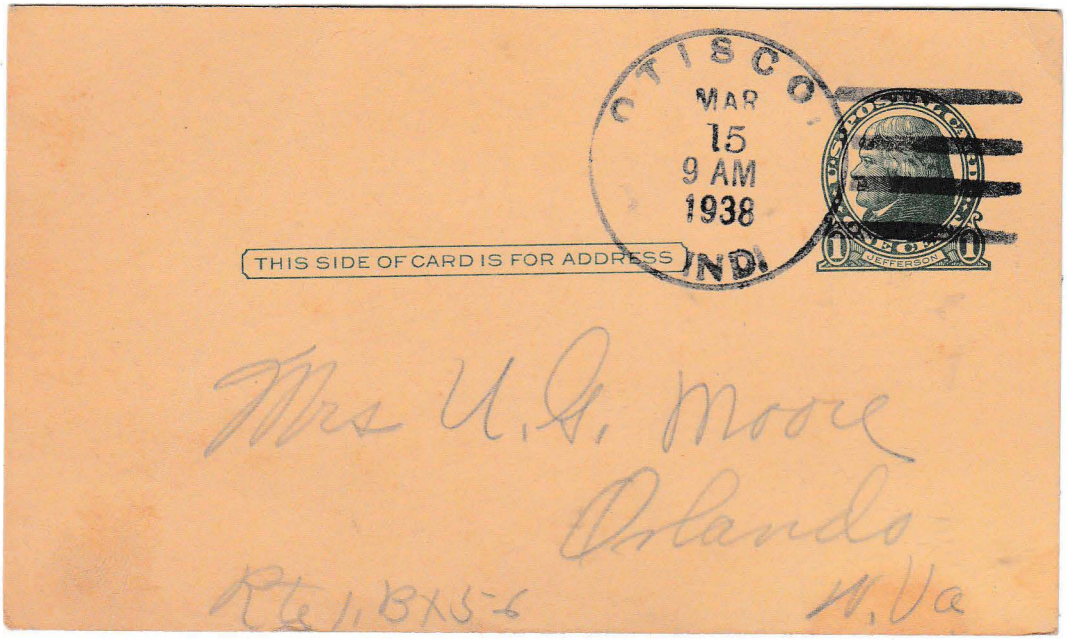
CTISCO
MAR
15
9 AM
1938
IND.
THIS SIDE OF CARD IS FOR ADDRESS
Mrs U. G. Moore
Orlando
Rte 1, Box 5-6
W. Va

Mar 14 - 38

I just now called
the City Hospital and
talked to. 2 of the nurses
one told me R had internal
Injuries and would be there
quite a while I asked
them to let me bring
him here. They asked
him and he said no
thanks I don't care for her
to do any thing. and
this other nurse said he
was getting along splendidly
I can't under stand why
they told me he wasnt there
unless R had them to I told
his nurse to call me if he
got worse. where he wanted
her to or not she said uh uh
she was talking right by him
Ill call again in a day
or so if they dont call
you all come on tell mom
to come on does she want this mom



KANAWHA UNION BANK

Glenville, W. Va. JUN 28 1933

M_____

Your favor of the_____inst. received with stated enclosures.

WE CREDIT	WE ENTER FOR COLLECTION
	LIS, YOU GOT RENEWAL FIXED UP FOR THIS NOTE SEVERAL WEEKS AGO, BUT YOU HAVE NOT SENT IN YET AND NOW NOTE IS OVERDUE. PLEASE SEND IN AT ONCE SO NOTE WILL REACH US BEFORE JULY 1st.

Not responsible for lack of protest at points where there is no Bank.
All items (except checks on us) are credited subject to payment.

Respectfully, JNO. E. ARBUCKLE, Cashier

$ 450.00 9.00 Glenville, W. Va. June 26" 193 3.

FOUR MONTHS after date I promise to pay to the order of Jacob Moore

KANAWHA UNION BK $450 AND 00 CTS Dollars

FOR VALUE RECEIVED, NEGOTIABLE AND PAYABLE WITHOUT OFFSET AT

KANAWHA UNION BANK, GLENVILLE, W. VA.

No.
When Due Oct. 26
P.O.

BARNARD-ST. LOUIS

$ 450.00 9.00 Glenville, W. Va. OCT 26 1932 19

FOUR MONTHS after date I promise to pay to the order of Jacob Moore

KANAWHA UNION BK $450 AND 00 CTS Dollars

KANAWHA UNION BANK RENEWED GLENVILLE, W. VA.

FOR VALUE RECEIVED, NEGOTIABLE AND PAYABLE WITHOUT OFFSET AT

KANAWHA UNION BANK, GLENVILLE, W. VA.

No. 35791
When Due Feb. 26
P.O.

H. G. Moore

BARNARD-ST. LOUIS

PAYMENT GUARANTEED

PROTEST, DEMAND AND NOTICE OF
NON-PAYMENT WAIVED

DISCOUNT FOR _____ MONTHS WILL BE $ _____

REDUCTION ON NOTE _____ $ _____

TOTAL _____ $ _____

PAYMENT GUARANTEED

PROTEST, DEMAND AND NOTICE OF
NON-PAYMENT WAIVED

DISCOUNT FOR _____ MONTHS WILL BE $ _____

WAR STAMP _____ $ _____

REDUCTION ON NOTE _____ $ _____

TOTAL _____ $ _____

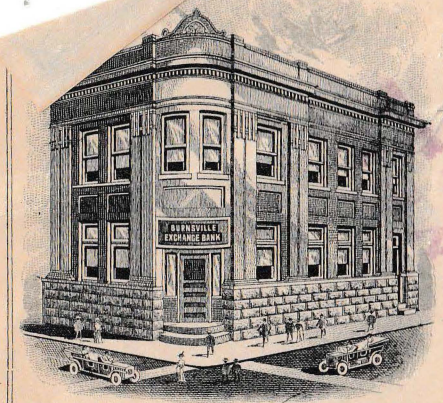

$ 125.00 Burnsville, W. Va. Oct 23 1926

four months after date, for value received, we or either of us, promise to pay to the order of

Burnsville Exchange Bank

one hundred + twenty five Dollars

Negotiable and payable at its Banking House, in Burnsville, W. Va.

No. 48975

Due Feby 23

P.O. Orlando R 1

U. G. Moore

J. A. Tomblin

A. P. Greynolds

Wm Mann Co - Philadelphia

Allen

Detach this Page and Return it to Department of Public Welfare

No. 115768

AGREEMENT TO SUPPORT

TO THE DEPARTMENT OF PUBLIC WELFARE

So long as ..... continues to be an inmate of ....., I agree to pay monthly to the Treasurer of State $5.50 per week for said patient's support, unless released from this agreement in the manner described in Section 1815-5 of the General Code.

Witness my hand this ..... day of ....., A. D., 193....

Name .....

Street and No. .....

City and State .....

Relation to patient .....

PETITION FOR RELEASE FROM SUPPORT

TO THE DEPARTEMENT OF PUBLIC WELFARE

I hereby petition for release from or modification of your conditional order of ..... requesting me to support ..... now a patient in .....

In support of this petition I give the following special reasons and the answers to the subjoined inquiries: .....

STATEMENT OF PROPERTY OF PATIENTS AND NEAR RELATIVES

Name of—	Age	Residence (If dead, so state)	Real estate		Personal Property		Gross Annual Income	Net Annual Income
			Value	Debts	Value	Debts		
Patient								
Patient's husband or wife								
Patient's father								
Patient's mother								
Patient's children								
Brothers and sisters of patient								

If there has been appointed by the Court a guardian or trustee of said patient's property (personal or real) give name, address and the county and state where said guardian or trustee was appointed.

.....

If the patient, or husband, was in the military or naval service of the United States during the Civil or Spanish War or the World War, state regiment and company or vessel.....

Who, in your judgment, may be more liable than yourself for support of the patient? (Give full name, address and kinship.).....

.....

I hereby certify that the above statements are made according to my best knowledge and belief.

Witness my hand this.....day of....., A. D., 193.....

Name.....

Street and No.....

City and State.....

Relation to patient.....

4M-3-36 O P PRESS

STATE OF OHIO
DEPARTMENT OF PUBLIC WELFARE
Room 1202, State Office Building

No. 115768

Columbus, Ohio, December 4, 1936

To

Mrs. Emma Moore
R. F. D. #1
Orlando, W. Va.

CONDITIONAL ORDER TO SUPPORT

In accordance with Section 1815-9 of the General Code, passed April 18, 1910, you, the Wife of Randolph L. Moore now a patient in Lima State Hospital are directed to pay monthly to the Treasurer of State $5.50 per week for the support of said patient from and after November 24, 1936 subject to the following conditions.

I. If able to pay, fill out agreement to support. If unable to pay the full amount, and you desire a modification or a release from payment of support, fill out the petition for release from support, giving a full financial statement. If able or unable to pay, it is important that we hear from you at once, as we do not wish to certify bills to the Treasurer of State until we hear from you. After bills are certified, if not paid within thirty days the Treasurer of State is required to turn them over to the Attorney General for collection.

II. If the Department is petitioned for a release from or modification of this order, a representative of the Department will make inquiry into the matter, as provided by law, and on his report this order will be affirmed, cancelled, or modified as to amount, by the Department.

III. In case a petition for release or modification is filed, no attempt to collect will be made until after the inquiry above mentioned, but any amount payable under this order, as affirmed or modified, shall be computed from November 24, 1936.

IV. **The rate mentioned does not include clothing.** The law upon this subject has not been amended or repealed.

Address all communications to

John McMullen, State Agent
Support Bureau,
Department of Public Welfare,
Room 1202, State Office Building

Kindly fill out blank at once and return to this office. VERY IMPORTANT!

SECTIONS OF THE GENERAL CODE OF OHIO RELATING TO SUPPORT OF INMATES OF STATE INSTITUTIONS

SECTION 1815. (101 O. L., v. 157). All persons now inmates of, or hereafter admitted into, a benevolent institution, except as otherwise provided in this chapter, and except as otherwise provided in chapters relating to particular institutions, shall be maintained at the expense of the state. They shall be neatly and comfortably clothed and their traveling and incidental expenses paid by themselves or those having them in charge.

SECTION 1815-1. (102 O. L., v. 63). When any person is committed to a state hospital for the insane, to the Longview Hospital, to the Ohio Hospital for Epileptics, or to the Institution for Feeble-Minded, the judge making such commitment shall at the same time certify to the superintendent of such institution, and the superintendent shall thereupon enter upon his records the name and address of the guardian, if any appointed, and of the relative or relatives liable for such person's support under Section 1815-9.

SECTION 1815-2. (111 O. L., v. 80). The maximum rate for the support of inmates of such institutions shall be five dollars and fifty cents per week. Less amounts may be accepted by the * * * (department) when conditions warrant such action, or when offered by persons not liable.

SECTION 1815-3. (101 O. L., v. 158). The * * * (Department of Public Welfare) shall appoint an agent * * *. Said agent shall investigate the financial condition of the inmates now in the aforesaid institutions, or hereafter committed or admitted thereto, and of the relatives liable for the support of such inmates, in order to determine the ability of any inmate or such relatives to make payment in whole or in part for the support of the said inmate; provided, that in all cases due regard shall be had for others who may be dependent for support upon the estate of said inmate.

SECTION 1815-4. (106 O. L., v. 504). Such agent in making investigation shall have power to subpoena witnesses, take testimony under oath and to examine any public records relating to the estate of an inmate or of a relative liable for his or her support. All his information, conclusions and recommendations shall be submitted to the * * * (Department of Public Welfare). The * * * (department) shall determine whether such relatives shall be required to pay for the support of such inmate or whether such charges shall be made against the estate of such an inmate. An order shall be issued to the persons who are determined liable for such payments, requiring them to pay monthly, quarterly or otherwise, as may be arranged, to the state such amount as it or the committee shall deem proper, but no order shall be issued compelling payment for the care of an inmate prior to May 2, 1910.

SECTION 1815-5. (101 O. L., v. 159). Any person who has been ordered to make payment for the support of an inmate may petition the * * * (Department of Public Welfare) for a release from, or modification of such order, and said * * * (department), after an investigation by the agent, may cancel or modify such former order. The * * * (department) shall at any time for due cause have the power to increase the amount previously ordered paid.

SECTION 1815-6. (101 O. L., v. 159). The superintendents of the state institutions shall submit to the * * * (Department of Public Welfare) such information as they may obtain concerning the financial condition of any inmate or of relatives liable for his or her support.

SECTION 1815-7. (101 O. L., v. 159). In case the estate of any inmate is sufficient for his or her support, without hardship to any others who may be dependent thereon, and no guardian has been appointed for such estate, the agent shall petition the probate court of the proper county to appoint a guardian.

SECTION 1815-8. (103 O. L., v. 879). In order to facilitate the investigation of the financial condition of the inmates in such state institutions, and of persons liable for their support, the * * * (Department of Public Welfare) may employ assistant agents not to exceed five in number * * *.

SECTION 1815-9. (101 O. L., v. 159). It is the intent of this act that a husband may be held liable for the support of a wife while an inmate of any of said institutions, a wife for a husband, a father or mother for a son or daughter, and a son or daughter or both, for a father or mother.

SECTION 1815-10. (102 O. L., v. 64). Upon the death of a person who is an inmate, or has been an inmate since the passage of this act, of any of the aforesaid institutions and who is possessed of property, it shall be the duty of the executor or administrator to ascertain from the * * * (Department of Public Welfare) whether the deceased person was supported while an inmate, and if not, the * * * (department) may present a claim for support, or for the balance due in case less than the maximum rate has been paid. Such claim shall be allowed and paid as other lawful claims against the estate; provided that the * * * (department) may waive the presentation of any claim when in their judgment an otherwise dependent person will be directly benefited by the estate. It shall be lawful for the * * * (department) to accept from a guardian or trustee of an inmate a contract agreeing to pay to the state from the property of his ward before or at the death of his ward a fixed annual amount for the support of such ward while an inmate, and with interest at four per cent per annum. A copy of such contract shall be filed in the probate court of the proper county, and duly entered as a part of the records concerning such ward.

SECTION 1815-12. (108 O. L., v. pt. 1, 554). The county from which an inmate of an institution for the feeble-minded was committed shall be liable for such inmate's support provided the same is not paid otherwise as provided by this act. The treasurer of each county shall pay to the treasurer of state upon the warrant of the county auditor the amount chargeable against such county for the preceding six months for all inmates therefrom not otherwise supported, upon the presentation of the statement thereof. When any person committed to an institution under the control and management of the * * * (Department of Public Welfare) other than an institution for the feeble-minded, is transferred or removed, as provided by law by said * * * (Department of Public Welfare) from such institution to an institution for the feeble-minded, the county from which such person was committed shall be liable for the support of such person while in said institution for the feeble-minded, as hereinabove provided, and to the same extent as if such person had been originally committed from said county to said institution for the feeble-minded.

SECTION 1974-1. (111 O. L., v. 80). The provisions of law applicable to the payment of charges for their support by inmates committed to state hospitals shall apply to persons received on voluntary application * * *.

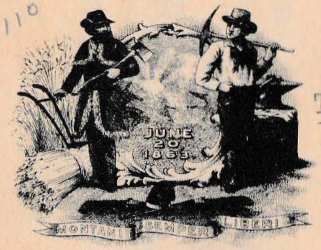

110

1 50 ch

1 50 ch

SUTTON, W.VA. Oct. 28. 1932 $ 110 00

1-30

Three---------- MONTHS AFTER DATE, WE, OR EITHER OF US, JOINTLY AND SEVERALLY PROMISE TO PAY TO THE ORDER OF HOME NATIONAL BANK, SUTTON, W. VA.

HOME NATIONAL BANK

OF SUTTON

one hundred + ten 100 DOLLARS

THE MAKERS AND ENDORSERS OF THIS NOTE, WAIVE PRESENTMENT FOR PAYMENT, PROTEST, NOTICE OF NON-PAYMENT AND NOTICE OF PROTEST.

WITHOUT DEFALCATION FOR VALUE RECEIVED.

No. 35094

DUE 1-28

P. O. Artandu

RENEWED HOME NAT'L BANK

M. G. Moore

J. A. Tomblin

A. P. Greynolds

AFTER 3 DAYS RETURN TO

THE FEDERAL LAND BANK OF BALTIMORE
ST. PAUL AND TWENTY FOURTH STS.
BALTIMORE, MD.

BALTIMORE SEP 27 4 30 PM 1932 MD.

U.S. POSTAGE 2 ADL 1 CPD. METER NO 1351 2 TWO CENTS PAID

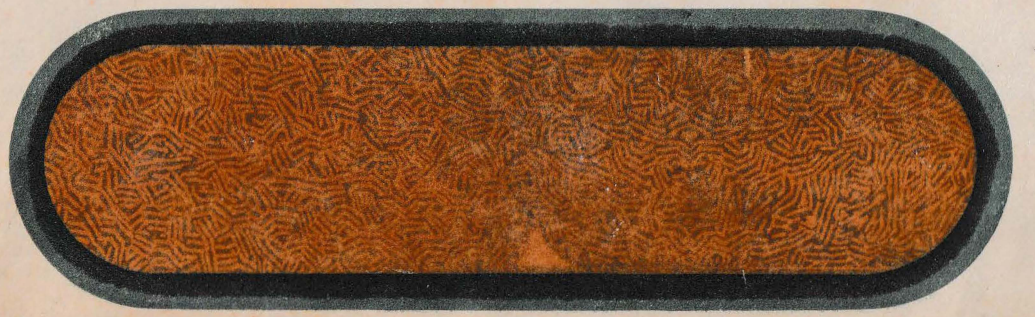



HOME NATIONAL BANK,
SUTTON, W. VA.
By A L Marriam Mgr

THE FEDERAL LAND BANK OF BALTIMORE

OFFICERS AND DIRECTORS

VULOSKO VAIDEN, PRESIDENT
HORACE S. WYNN, VICE-PRES. & TREAS.
CHAS. S. JACKSON, VICE-PRES. & SECY.
DAVID G. HARRY, VICE-PRES.
IRVING P. WHITEHEAD, GENERAL COUNSEL
JOHN H. MURRAY
JOHN H. JOHNSON
GEO. P. ALDERSON
GEORGE M. FISHER, JR.
THOMAS W. OZLIN

ST. PAUL AND TWENTY FOURTH STREETS

BALTIMORE, MD.

DISTRICT No. 2

PENNSYLVANIA,
DELAWARE,
MARYLAND,
VIRGINIA,
WEST VIRGINIA,
DISTRICT OF COLUMBIA
PORTO RICO

September 27, 1932.

DIRECT REPLY TO
THE FEDERAL LAND BANK OF BALTIMORE
FOR ATTENTION OF Insurance Division.

Gilmer, W.Va.

Mr. Ulysses G. Moore,
Orlando, W.Va.

Dear Sir:

The insurance we carried here last year on your buildings expired on September 21, 1932, and since we did not receive a regular policy, it has been renewed.

If you are still unable to furnish us with a regular policy, a check or money order for $ 15.20, will enable us to continue the insurance we are now carrying.

Thanking you in advance to give this matter your immediate attention, we are

Very truly yours,

Treasurer.

Copy to Sec.-Treas.

MG.

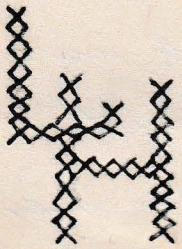

Lisbon, Md.
April 14, 1947

Dear Ouneda.

I received seven letters from Jack today - the first for what seems like ages and he says he may be in in June. Won't that be nice? But we won't say definitely until we see him, will we? He again asked me to write you and said he had heard from you. I know you're hearing too and he's probably telling us the same thing. He said in one letter he hadn't heard anything out of one ear since it'd been infected but I don't know just how he meant it. It'd be awful if it were a permanent thing.

Hear you're planning to return to teaching. Nice in one way but H (C C K) (spouse please) in another. I hope you aren't blessed with 40 as I have been this year. That's really too - too many for comfort.

I wanted to come down Easter but we had so much company

I couldn't run away. Maybe I can make it June 14 when school is out — if I come to S.F. I don't know for sure what this summer holds in store for me. Guess you'll be at S.S.C. I feel that I should be there since I have for so many summers but I won't. May go to the U. here, may work or may loafe in S.F.

Went to the Cherry Blossom Festival this week end and decided we'd (Ruth & I) see a newsreel to see what it was all about. We did see some Indians, the prongs on the queen's crown & a helicopter, but we strained our necks & toes to do that. Wasn't hardly worth the effort. The blossoms were beautiful but no more so than our plum blossoms in our back yard. Don't appreciate nature, do I?

So long. Gotta' grade some papers. Miserable moments — & I will it to span next year.

Love, Grace

May 28, 1971
11:30 P.M.
Friday

Dear Bob,

Hello there! How are you? I've been meaning to write sooner to see how you've been doin, but I guess I just never got around to it, until now. Sorry it took so long.

Well how is college coming along? Are you learning anything? What are you taking, by the way?

I haven't been up to much really. Just working mostly. I work for a printing company. I'm a press operator. You's that grab you.

I've tryed getting a hold of you a couple times when you were home but you were hardly ever there, so I keep missing you. Oh well, can't win them all. When are you planning on coming home again? Maybe,

next time, I'll see you.

Well I really don't have anything to say, so I guess I'll close for now.

Write sometime when your not doing anything.

Bye!!!

Peace,

Darlene

P.S. My address is:

Darlene Lent
5814 Franklin
Cleveland, Ohio
44102

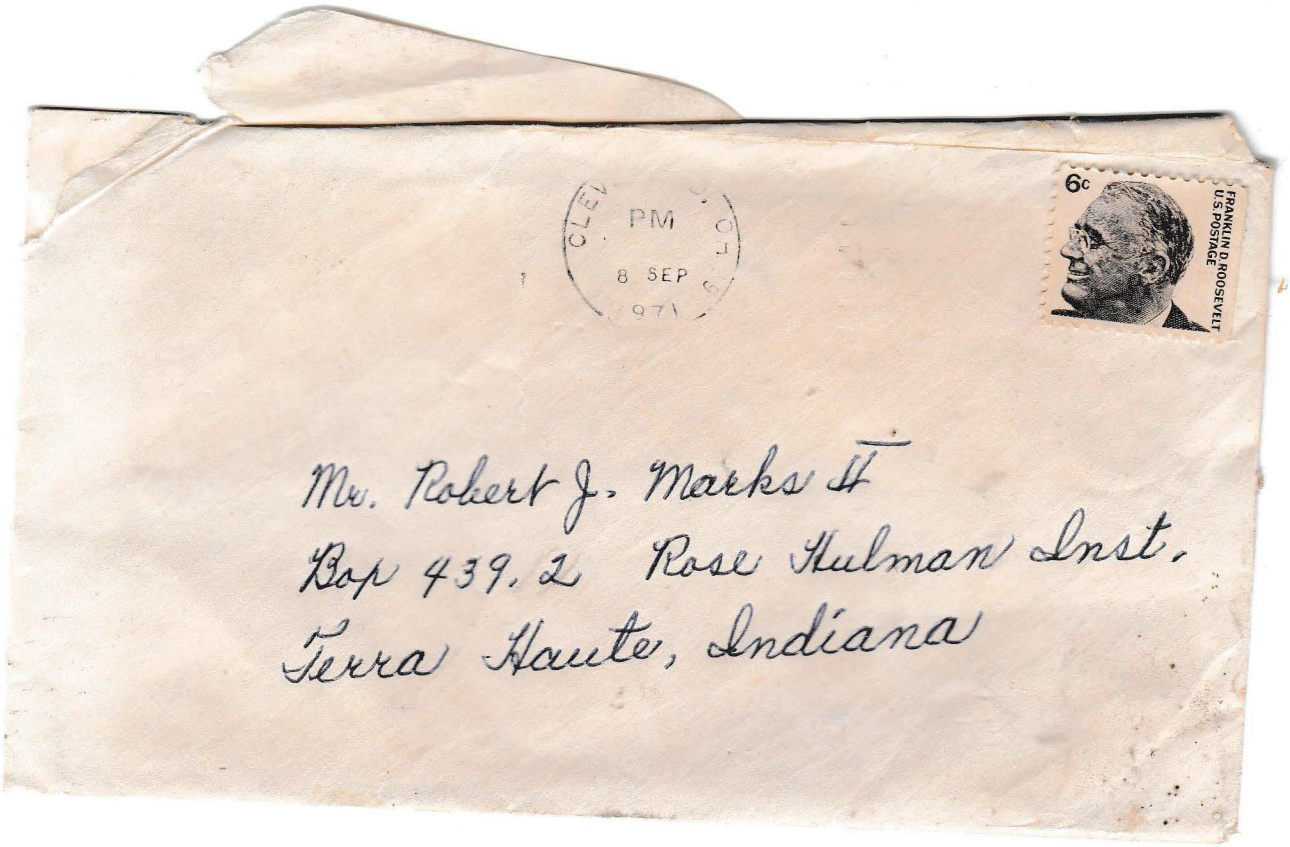

Mr. Robert J. Marks II
Box 439, 2 Rose Hulman Inst.
Terra Haute, Indiana

13008 Oakview Blvd.
Garfield Hts., Ohio 44125
Feb. 3, 1993

Dear Dad and Mom,
We are doing a lot of school work. I'm writing a book. We're leaving on Monday, and we're going the southern route.

Love

Jeremiah

The Cabin

Jeremiah, Joshua, Grandma and Grandad Jack were going to the cabin. The car was crowded with food, games and clothes. It was a bumpy, frozen road and we almost got stuck.

At the cabin we unloaded the car. It was work, but it was fun. There were two rooms, one with two beds and one with two bunkbeds. The one with two bunkbeds had pictures drawn on the wall, I wrote my name on it.

After we unloaded, I shot a rifle, my best shot was by the bull's eye. We also played risk, ate, slept and Rode the four wheeler. When I was riding the four wheeler I crashe in the creek.

It was hard work packing up the car, after we packed up, we hitched up the trailer to the

four wheeler. Then we left.

Love

Jeremiah

13008 Oakview Blvd.
Garfield Hts. Ohio
4 4125

Feb. 3, 1993

Dear Dad and Mom,

We are having a good time at Grandma and Ganddad's house.
We're getting to pack. We will leave on Monday.
Granddad had the Town Car fixed.
See you.

Love,

Josh

Marilee's Thankfulness List 1992

1. Mom + Dad
2. Jeremiah + Josh
3. God made the whole world.
4. God sent his son, Jesus at Christmas.
5. all the trees, leaves, for climbing, keeping rain away, and make air fresh.
6. food - especially cherries, candy, mashed potatoes, Xhuen Zhen's Pork.
7. I am thankful that I can learn about God!
8. Thankful for all my friends, especially Jesus!
9. for fresh air
10. that God sent all the animals — especially kittens.
11. for Grandma + Grandpa
12. Thankful to be alive
13. Thankful to be homeschooled
14. Thankful for Tokyo
15. I am thankful for a warm, safe house where I have a good time.
16.

the Marilee Book

Marilee

The Marilee
is not sleepy
But sometimes
She IS sleepy.
The sleepy

The

The MARilee.
tSa MARkS
ISpSleePY
Sleepy girl,
likeS TO Play!

The

Marilee loves Grandma.



Marilee likes to
jump rope.

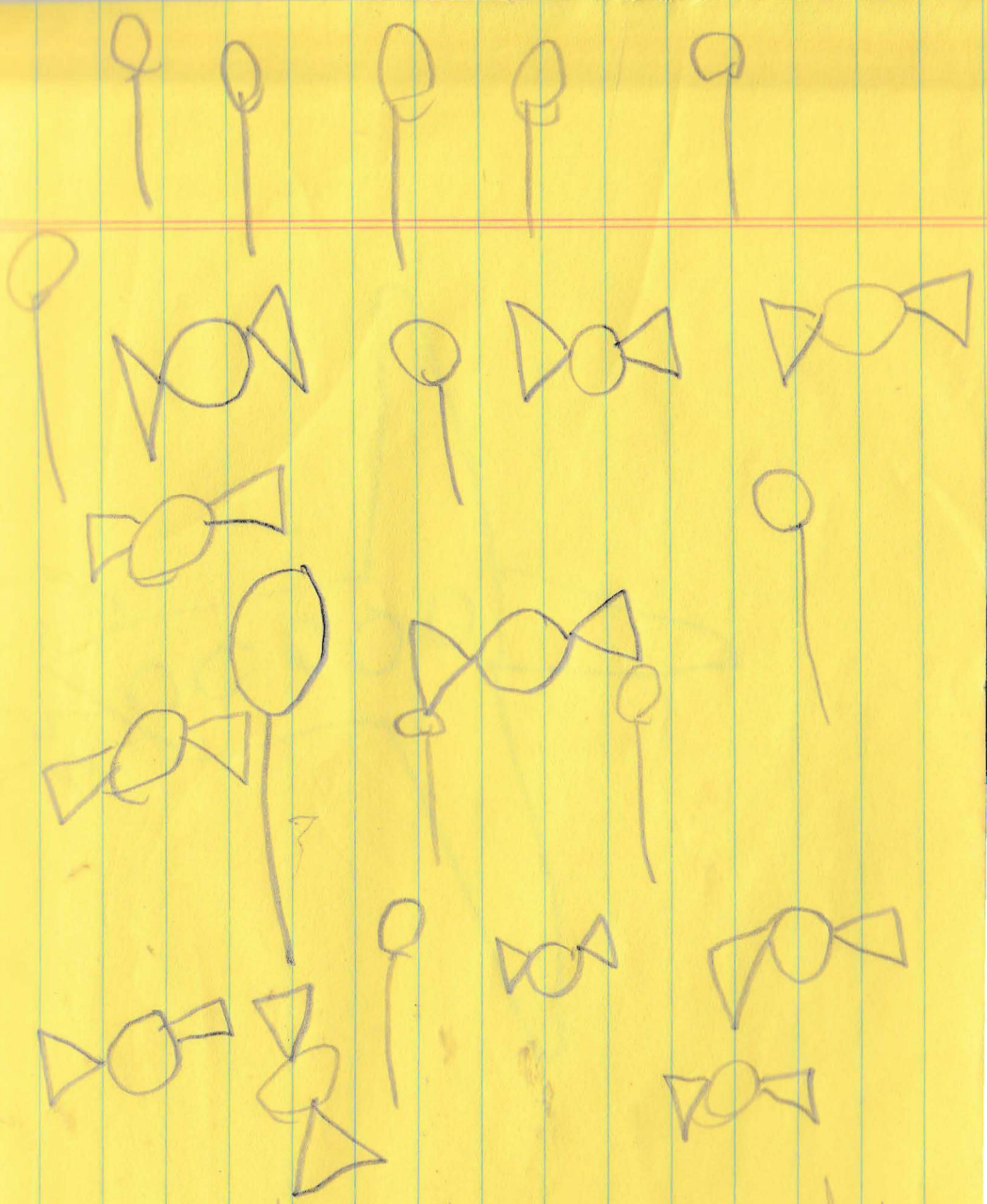

Marilee loves candy

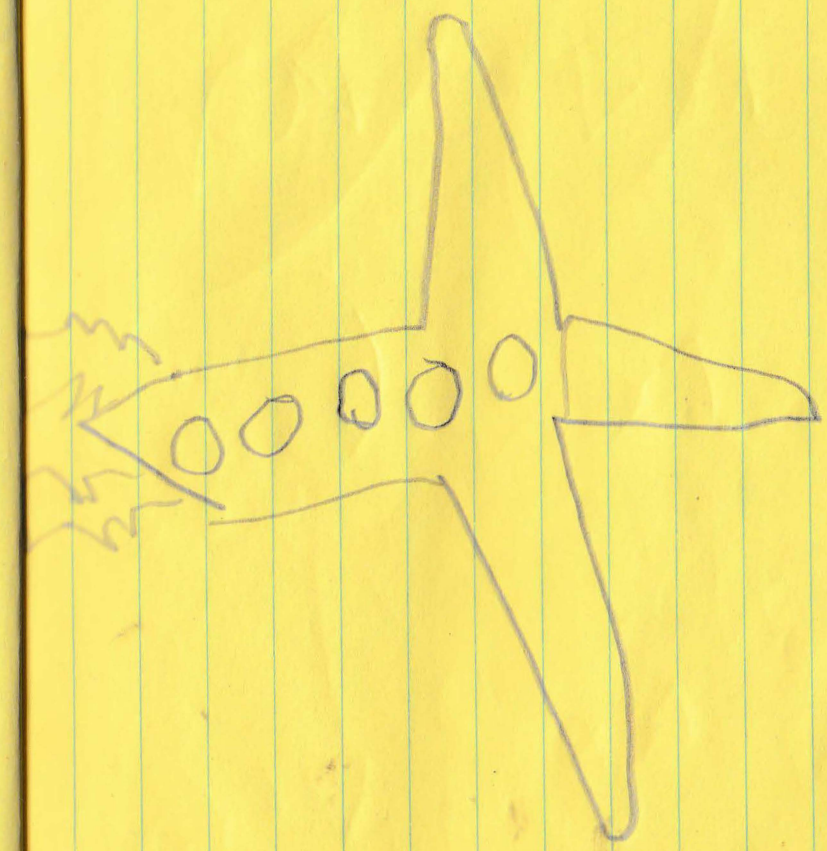

Marilee rode on an airplane.

Marilee likes
Beauty and the Beast.



Marilee wants to go to the farm.


109 N Sticker St
Baltimore 23 Md
BALTIMORE, MD.
MAY 1
1 30 PM
1945
UNITED STATES POSTAGE
3¢
WIN THE WAR
Mrs. U. G. Moore
Orlando
W. Va.

Balto Md
April 30, 1945

Dear Mom. How are you? I am cold. It seems it is never going to warm up here. And it is so windy. Grandma and I had to hurry before dark to get warm and I have my coat on.

Well we are expecting any time to hear Germany has surrendered. I hope it comes tonight. We got a letter today from Paul written 18 of April in Germany. I know he is anxious to come home.

Do you still think June isn't going to send

a calf? I talked to Roy something about taking care of our Cow when she is sick. I would like for the calf to be taken from her but if Roy cant do it just let them go. You arnt able to do any thing with them.

How is your garden doing? We went out to a Farm yesterday. Where Grace Foley lives. They work in a Flower hot house. They have beautiful flowers of all kind. and cabbage tomatoe and pepper plants. I bought 2 ~~glass~~ geraniums and a couple small fuschias. They have buds on them tho. and the

red geranium has one bunch of bloom out and three more bunches almost ready to bloom. The pink has one bunch blooming and more small buds. I brought them in the house tonight its so cold. I had your flower and the pot mine was in out in the yard while we were cleaning and some one took them my little dishes and all. I intended going back to Wards today but grandma isn't feeling well. So decided I would wait a while till she gets better or goes back to Akron. She talks like she wants to go back this week. Got Post to go

with her to work and sell her farm.

I haven't seen Wiants yet about their farm. As usual God is teaching me longing. He thinks it is too high. He said if his mothers farm was only worth $3000 That one was away too high. Grandma is offering hers for 3000 and there are 270 some acres. Thats her business tho.

I went over to see Mrs Smith this afternoon. They are all well. Alice is getting to be a great big girl.

I have only had one letter from Andrew since he went to N. C. last he

called me long distance and he has sent me $500.00 since he went down. I guess I already told you he was a 1st St. now.

Well I am getting sleepy - So guess I'll close. I'll send you a clipping and you can see what happened to ~~mussolini~~ mussolini

Dont work too hard and write when you feel like it.

Love
Clarice



MUSSOLINI EXECUTED — The bullet-riddled body of Italy's ex-Fascist Premier, Benito Mussolini, lies in the Plaza Loretto in Milan as Italians struggle with Partisan executioners to view it. The bald head of the fallen dictator rests on the body of his mistress, Clara Petacci, one of his [illegible] owers given a hasty trial, then shot after [illegible]ing caught trying to flee the country.

York Times.



MUSSOLINI EXECUTED — The bullet-riddled body of Italy's ex-Fascist Premier, Benito Mussolini, lies in the Plaza Loretto in Milan as Italians struggle with Partisan executioners to view it. The bald head of the fallen dictator rests on the body of his mistress, Clara Petacci, one of his 17 followers given a hasty trial, then shot after being caught trying to flee the country.

— Photo courtesy New York Times.


CLEVELAND, 15
OHIO
M
MAY 26
1969
WASHINGTON 5c
UNITED STATES
WASHINGTON 5c
UNITED STATES
Robert Marks
Rose Tech Box 156
5500 Wabash Ave
Terre Haute, Ind.
47803

May, 25th

Dear Dad,

Hi Daddy, I hope you had a safe trip back to Kansas, and to keep you company, I put myself in the mood for a long letter. I'd appreciate it if you will take into consideration this needless continuation of our discussion Saturday, & make yourself comfortable, please.

I do want to apologize for talking back to you & while there, as you know I've not been sick & I'm trying to catch up on my daily schedules, including my rest.

In appreciation I thank you for taking me out for dinner. It was fun while it lasted, though it wasn't our place. I know how much you were looking forward to coming home, and I'm sorry it didn't live up to your expectations but things will get better. Maybe next year for our anniversary we will spend it like we should - with our friends & we will be able to celebrate & enjoy ourselves. I don't mind me going out alone, but I do like it much better when we double. I'm sorry for you that we had to end-up in a "drive in" of all places, but it was being together, with you, that was all that mattered,

and I hope you will do me one favor which is not to ask me out to a drive-in again since I'll shall refuse next time to go. I said I trusted you & proved it by going out then, so there isn't any reason to go anymore. I did enjoy our "talks" most of all which seemed to make it easier to understand.

As I told you, I also have been thinking about us in general and so far this past year, it's been very happy & wonderful. About the problem were facing concerning our interests, I don't think its so destructable, but I realize it's an important role in us. I've been going together a year now, but you can't say we've been together, except when time allows. After our first 3 months, the summertime, we were separated & have been 2 months of the time. When you first start going together, everything goes fine, but it is later problems evolve. Through past experiences, we both know how well things go in the first month or so, compared to later on. I'm saying that most of the couples going a yr. or so aren't always placed under the circumstances of separation we happened to be, therefore

2.

during their first years time, they have all the benifits of time, which is all they need to hash out their disagreements etc. Now as for us, during our year, we either have to solve serious problems through the means of mail which isn't the best thing to do you know. A lot of times, words and feelings & thoughts are lost through the mail & I think you agree that if we have been together during our hard times, it would be easier on us now. Do you see now & realize how important time can be? I know you do and in only 4 more wks we'll be sharing our summer & communicating without mail once again. After 9 months of mail, I think we deserve it. We've settled a number of things that way or else in a short while when you were home on a quick wkend, which isn't messi sarily the best ways of going about it. But we've gotten this far considering everything & I'm proud of it. (I don't mean to sound conceited - I'm sorry)

We do have the basic knowledge and understanding of each other, though we're not that well-established which

is one thing that does take time. Your right - we're still both a little mixed up but things straighten themselves out too. You asked if it would help if we could help time, - well it wouldn't hurt, and in 4 wks, you'll be home once again & well continue on the right foot.

We are a couple of teenagers making our ways now, but by the time we finish our education in the six years sufficiant for both of us, I shall be 22 & you 25 yrs of age which is ideal to carry out the vital roles in life, that we are living for now. I feel that sometimes we try to force a lifetime of living in our teenage yrs. which is impossible according to the standards.

I got the impression at dinner that you are afraid of growing old. Please, don't ever be afraid of something like that honey. I know that the younger years of everyone is always looked back upon as the best part of the past, but think of the future. The best is yet to come, & as you mature & become an adult, you'll think of how foolish you must of been sometimes to be afraid of growing up.

3.

Besides, God gave us this life & when he's ready, he'll take it, so it isn't until then that we should have fears. I'm proud of you as you are, be yourself honey, because I wouldn't want you any other way. Your patient, understanding & have been kind to me ever since a yr ago, and I distinctly remember you once asking me never to change. You accepted me the way I am, as myself & thats how I want you to be. Its very wrong for one person to try & change another completely unless it is of there own will. & even though there's always room for improvement, it's better to wait & improve things gradually instead of making a drastic change all of a sudden, but if a person needs a change through others, God will show them the way. Trust and believe in him, I'm not asking you to sacrifice or pray but to take part in life as it were yours, mine and ours. Thats the way things work out, I share my love & life with you & you share with me & may God make the yrs to come the best ones for us, if you'll let me be the woman

behind you. Agree with time & so shall I.

Well, I know I haven't any plans for us this summer & I doubt you have any either, but do you have any ideas on what you'd like to do? I think you will be getting a job sooner or later.

I hope you enjoy yourself at the wedding coming up. I know how you feel when you see your friends around you marrying off. Someday will make it Bob, you & I and there isn't anything in the world I'd love as much as to be the little schoolteacher, your wife. Then you'll be so proud of me & I'll devote myself to the happiness of my husband, & our children. How would you like it, if we went looking at the model homes up now, when you come back? Is it allright with you if we were to go looking for one, & call it a day? That's if you'd like it, too. What do you say, honey?

Bad news. - I got on the scale this morning & I'm 126! I gained a pound from all that I had for dinner, thanks to you! I only hope you gain some weight by the time you come home again, or else I'll see

4.

that you do this summer. Wanna bet? You'll be sitting on the couch, sipping your lemonade, watching T.V. and I'll be baking a cake & cooking cookies (choc. chip. ha!) for you & then you can't say no. (Good Deal for ya!!!)

Of course your going to pick up where we left off last summer on my guitar lessons. I just love the guitar & drums. Maybe I'll get pretty good with the music, although I can't sing as you say.

Then we can look forward to going to have special talks on "our rock" at Tinkers Creek. Remember how sweet & gentle it all was? Of course, how can you forget. It was so quiet & peaceful we would look up and watch the world drift by I can feel it now. You can put your mind at ease & I'll drop the "grapes" in your mouth, that you liked so much.

Remember all the evenings we would just drive around so calmly when I was in your arms, & you got to be a pretty good one-armed, one-eyed driver. Such beautiful memories I'll never forget.

If I do get my liscence, I might

take you driving on a sunny Sunday afternoon.

Then there was the times we'd go to a movie & snuggle up & start a piece of liquorice at each end & meet in the middle! Its the little things in life that count just as well.

I'll always remember the way you threw me into the pool, clothes & all & then came running in to rescue me. I was so surprized & aggrivated I didn't know what to do! My hero-huh? There was the time we went up to Cedar Pt & how Gary struck his luck at those booths. We all went with a good time but then how confused we were a bout the way home.

All those little things was our fun-filled summer & how I wish they could of lasted. We'd be together practically every day & night & we had a healthy relationship, which will continue. Can we have fun times such as those again this summer Bob? I sure hope so. Those were the days & may we have many more like them to come.

5.

I was cleaning out my drawers this afternoon & all the little gifts you'd send me from Rose since you started, I have in a glass jewelry box. The postcards, the match packs, computer run offs, a glass, key chains, sens, etc & of course this bent up plastic ruler, you used to stir boiling noodles! It's been great writing you all this time and while your first college year is coming to an end, I wish you the best of luck in the coming years. I know you can do it & you will, our life depends on it.

Did you get a chance to see Al or talk to him about your stuff yet? You said Jack was really having problems, flunking & everything, I feel sorry for him, & I know he could pull through if he wanted to.

Watch out for those movies you might decide to go see. Rick took Linda (from South) to see "The Killing of Sister George" last wk. & after a half hour in that place he pulled her by the arm out of there. He said he had more respect for her than to take her to a movie like that, which means it must of been pretty bad. & it is.

So sometimes it's not worth it to sneak into the back of trunks. Ha! Saturday there was "Gone With The Wind" at Yorktown where we went once. Why, dont we go see it when it comes around this summer. Everyone tells me how good it is!

We got our yearbooks last week & the pictures came out pretty good. Chris & I didnt go that day so were not in the book. Then we ordered our class rings, ~~it~~ & we'll get them in October or earlier. They got the round ones again this yr. with mostly blue stones. They're nice looking.

I'm glad you weren't angry about not going to Cabots party. If it weren't for that stuff, I'd like to go. but otherwise you couldnt drag me to a party like that & I dont think you would want to go anyways; & I'm glad you wouldnt take me there. Thank you.

I better go now & get ready for classes tomorrow. Be Good & take care of yourself. Write soon, honey.

Love,

Karen, your little woman.

Fairmont W Va
Feb. 15 1913

Dear Grandma

Will write a few lines to you to see how you all are. When are you coming to see me I want you to come and stay 3 or 4 wks before you go back to Silver Lin sending you the dollar you loaned me and many thanks.

Tell Daisy the butter was fine and a real treat if she has it to spare would like to engage 2 lbs. per wk.

Mrs. Kramer could leave it at the meat shop

when he had'nt time to com
up with it
Why have you never written
to me?
I'm going to send you
a tablet some envelopes
and stamps for those you
forgot and left here, as Nan
found them before I
did and wasted the stamps
and I used the tablet envelops
We are well at present and
write me real soon
come to see me
Hope You all are well
and that Daisy gets along O.K.
Let me hear from you soon
Love to all from Ola

U. S. Registered Mails go to every post office in the world.

Letters and parcels may be registered at any post office or at any post-office station, and by rural carriers throughout their routes. Letters will be registered by letter carriers in the residential districts of cities.

For registered mail delivered through a U. S. post office, the sender receives, without request or extra charge, a return receipt signed by the addressee or his agent. For registered mail delivered in a foreign country the sender receives without extra charge a form of return receipt if the words "Return Receipt Demanded" appear on the envelope or wrapper.

Letter / Parcel } No. 30 P. O., Blackburn Wash

Received for registration 12/25, 190 6, from Ad Pond

Blackburn

addressed to Anne Whitney Johnson

R 2 Mechanicsville Ohio

class postage prepaid.

Postmaster, per [illegible]

U.S. POSTAGE 2 PERMIT No. 23 METER No. 1351 TWO CENTS PAID

BALTIMORE MD. JAN 17 6 30 PM 1927

AFTER 3 DAYS RETURN TO
THE FEDERAL LAND BANK OF BALTIMORE
ST. PAUL AND TWENTY FOURTH STS.
BALTIMORE, MD.

Ulysses G. Moore
Orlando, W. Va.
Gilmer Co. Bx. 29

THE FEDERAL LAND BANK OF BALTIMORE

OFFICERS AND DIRECTORS

VULOSKO VAIDEN, PRESIDENT
DAVID G. HARRY, VICE-PRESIDENT
CALVIN R. TITLOW, SECRETARY
HORACE S. WYNN, TREASURER
JOHN H. MURRAY
IRVING P. WHITEHEAD
JOHN H. JOHNSON

ST. PAUL AND TWENTY FOURTH STREETS

BALTIMORE, MD.

DISTRICT No. 2

PENNSYLVANIA,
DELAWARE,
MARYLAND,
VIRGINIA,
WEST VIRGINIA,
DISTRICT OF COLUMBIA
PORTO RICO

January 14th, 1927.

To the Stockholders
of the Federal Land Bank of Baltimore.

Gentlemen:

We are enclosing you a condensed statement of the Federal Land Bank, showing its financial condition as of December 31, 1926.

You will see that our loans now amount to $66,362,406.50, and have been made to 25,044 farmers. This has grown to be a vast banking business, and it demonstrates that cooperation among farmers is successful when each person does his part properly.

The last few years have been trying years for the farmers, but all of our borrowers, excepting a very small percentage have met their payments promptly; thus making it possible for the Bank to again this year set aside from its earnings a dividend amounting to $187,065.90. Those associations that have no delinquents, unpaid taxes, etc., are now receiving their share of this money.

By continuing our cooperation, we can render a great service to the Country as well as help each other. You can materially aid your Bank during 1927 if you will explain the benefits of this System to successful farmers who pay their obligations promptly, and who are in need of loans. Emphasize the fact that each borrower must meet his payment on or before the day it is due in order that the Bank may pay the interest on bonds sold to secure money for farm loans.

If you have suggestions as to how we can improve this service, do not hesitate to write us.

With kindest regards, we are

Yours very truly,

C. R. TITLOW

CRT:K

Secretary.

Officers and Directors

VULOSKO VAIDEN, *President*
DAVID G. HARRY, *Vice-President*
CALVIN R. TITLOW, *Secretary*
HORACE S. WYNN, *Treasurer*
JOHN H. MURRAY, *Director*
IRVING P. WHITEHEAD, *Director*
JOHN H. JOHNSON, *Director*

District No. 2

MARYLAND — VIRGINIA
PENNSYLVANIA — WEST VIRGINIA
DELAWARE — PORTO RICO
DISTRICT OF COLUMBIA

CONDENSED STATEMENT

December 31, 1926

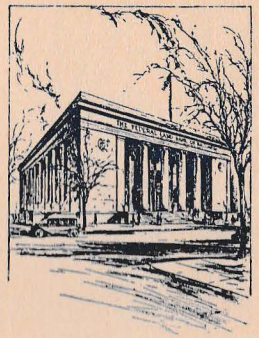

The

FEDERAL LAND BANK OF BALTIMORE

BALTIMORE, MARYLAND

District No. 2

CONDENSED STATEMENT OF CONDITION

THE FEDERAL LAND BANK OF BALTIMORE

at Close of Business December 31, 1926

RESOURCES

MORTGAGE LOANS:

This represents 25,044 loans in force.

11352 Virginia	$29,943,756.50
996 Maryland	3,960,500.00
118 Delaware	392,800.00
5650 Pennsylvania	15,091,550.00
3729 West Virginia	7,341,900.00
3199 Porto Rico	9,631,900.00

$66,362,406.50

AVAILABLE CASH:

This represents the amount of cash due this Bank from the Federal Reserve Bank, from other Banks and the amount on hand 2,025,649.88

UNITED STATES GOVERNMENT BONDS AND SECURITIES:

This represents the amount invested in Liberty Bonds and other Securities ... 605,000.00

ACCOUNTS RECEIVABLE:

This represents regular payments in process of collection and other accounts due this Bank 120,609.23

NOTES RECEIVABLE:

This represents notes taken as partial payments on Real Estate sold 106,728.34

BANKING HOUSE AND GROUND:

This represents the amount at which we are carrying our Banking House and Lot, both in Baltimore and Porto Rico. 244,817.79

FURNITURE AND FIXTURES:

This represents the entire cost of our banking equipment after deduction for depreciation 2,050.00

ACCRUED INTEREST NOT DUE:

This represents interest accrued but not yet due on mortgage loans and securities 1,115,220.14

FARM LOAN BOND DISCOUNT:

This represents the amount that Farm Loan Bonds were sold below par, to be charged off over 120 months the callable period of the bonds sold 11,274.81

$70,593,756.69

LIABILITIES

CAPITAL STOCK:

Amount subscribed by U. S. Government at date of organization	$741,485.00	
Amount that has since been retired	499,880.00	
Amount owned by the U. S. at the present time		$ 241,605.00
Amount owned by National Farm Loan Associations		2,835,650.00
Amount owned by borrowers in Porto Rico		481,595.00
		$3,558,850.00

FARM LOAN BONDS ISSUED:

This represents bonds issued for the purpose of securing funds to loan farmers 61,299,500.00

PAYMENTS ON PRINCIPAL OF LOANS:

This represents the part of the regular amortization payments applied to reduce principal of loans 3,605,105.45

ADVANCE PAYMENTS:

This represents the amount of amortization payments paid but not due 154,873.70

RESERVE FOR UNPAID TAXES:

This represents an amount set aside to pay the yearly taxes on our building .. 3,750.00

UNPAID COUPONS:

This represents amount set aside for payment of matured coupons which have not been presented for payment .. 30,071.01

ACCRUED INTEREST:

This represents the amount of interest accrued, but not due on the Farm Loan Bonds issued by this Bank 1,049,829.59

OTHER LIABILITIES:

This represents items due borrowers in process of adjustment 59,203.79

FARM LOAN BOND PREMIUM DEFERRED INCOME:

This represents the premium received on Farm Loan Bonds sold, to be taken credit for over a period of 120 months the callable period of the bonds sold .. 28,514.93

DIVIDENDS UNPAID:

This represents the dividends due but not paid 207,490.12

RESERVE:

This represents a percentage of our net earnings as required by the Farm Loan Act 467,000.00

RESERVE FOR NOTES RECEIVABLE:

This represents an amount set aside from our earnings against Notes Receivable 48,293.75

UNDIVIDED PROFITS:

This represents the amount of undivided profits to date that have not been paid out in dividends or carried to reserve accounts 81,274.35

$70,593,756.69

Statement

Moore U.G. ..... No. .....

Address .....

GLENVILLE DISTRICT
Taxes Assessed for the Year

1931

GILMER COUNTY, W. VA.
On the Following Property:

No. Acres	Lot No.	Block No.	DESCRIPTION	Valuation	Total Tax	
The Court requires us to collect personal property tax. Please send this in before June 15						

Rate of Levy Per $100—Cents		
General State	.10	
Virginia Debt	.04	
Capitol Building	.05	
Total State		.19
General County	.30	
County Nurse Fund	.02	
Main County Rd. Fd.	.25	
District Road Fund	.15	
District Road Bd. Fd.	.50	
Total County & Road		$1.22
Elementary Teachers	1.10	
Elementary Maint.	.12	
High School Teachers	.39	
High School Maint.	.09	
Total School		1.70
Total Levies		$3.11

Personal Property	1190	37	01
Total Real and Personal		1	72
Plus Interest or Less Discount		38	73
Total Plus Interest or Less Discount			
Capitation—State		1	—
Capitation—Road		1	—
Capitation—Dog, Male $....., Female $			
Amount Due		40	73

If paid prior to December, 1931 ..... $.....

Discount will be allowed on Total Tax other than Capitations, leaving balance ..... $.....

Please Return This Statement With Your Remittance

STATEMENT——NOT A RECEIPT

1.40
.32

THE FEDERAL LAND BANK OF BALTIMORE, 2D DISTRICT

NOTICE TO BORROWER

THE AMOUNT OF YOUR PAYMENT AND THE DUE DATE IS IN THE FIRST COLUMN. PLEASE SEE THAT THIS AMOUNT AND THIS NOTICE IS SENT TO US, USING THE ENCLOSED ENVELOPE, SO THAT THEY WILL REACH THIS BANK ON OR BEFORE THE DUE DATE.

COLUMN 1	COLUMN 2	COLUMN 3	COLUMN 4
SEND THIS AMOUNT	TO APPLY ON INTEREST	TO APPLY ON PRINCIPAL	UNPAID BALANCE
140.99	96.80	44.19	4257.86

BEFORE Sept. 1 1933

Ulysses G. Moore,
Orlando, W. Va.

Gilmer Co. Bx. 29

10560
9/1
3-1

T.X

6-112 8M 7-25-33 The H. B. Co.

SPECIAL NOTICE - IMPORTANT

A recent amendment to Section 12 of the Federal Farm Loan Act provides that, in connection with any loan made through national farm loan associations, or through agents or purchased from joint stock land banks, outstanding on May 12, 1933, or made through national farm loan associations within two years subsequent thereto, no payment of the principal portion of any installment shall be required during the five year period commencing July 11, 1933, if the borrower shall not be in default with respect to any other condition or covenant of his mortgage.

At the present time, it appears that there is default under the terms of your mortgage, and the items causing the default are checked below:

Delinquent Payments	X
Taxes	X
Insurance	

If an extension of your past due installments, unpaid taxes and insurance premiums and/or the postponement of the payment of the above stated delinquent payments, however, duly approved by the association of which you are a member, is granted by the Bank, they will not be considered as defaults and you may then file an application to defer the payment of the principal part of your installment if you so elect.

If you are unable to make payment of the above mentioned default (s), we suggest that you

See Your Secretary-Treasurer Immediately

so that you may be fully advised as to what is necessary to be done to enable you to receive the benefits of the legislation above referred to.

THE FEDERAL LAND BANK OF BALTIMORE
Chas. S. Jackson, President

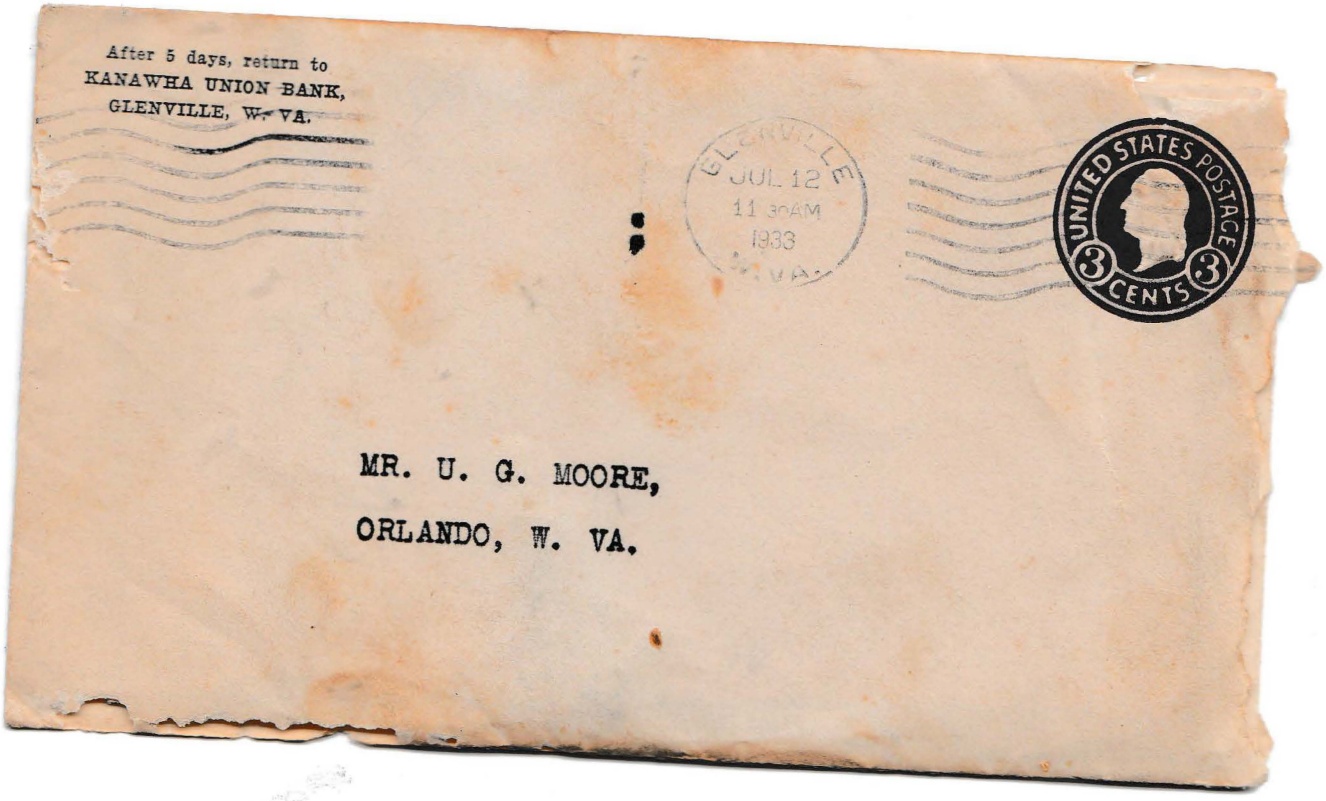
After 5 days, return to
KANAWHA UNION BANK,
GLENVILLE, W. VA.
GLENVILLE
JUL 12
11 30AM
1933
W. VA.
UNITED STATES POSTAGE
3 CENTS 3
MR. U. G. MOORE,
ORLANDO, W. VA.

We are revising our signature file and bringing it up to date. Please sign the inclosed card and return it at your convenience.

KANAWHA UNION BANK,
Glenville, W. Va.

SIGNATURE CARD FOR CORPORATION, FIRM OR INDIVIDUAL

U. G. Moore

KANAWHA UNION BANK, Glenville, W. Va.

Below please find duly authorized signatures, which you will recognize in payment of funds or the transaction of other business on our account. Yours truly,

Address

Date *Business*

Introduced by

FORM 65

BUXTON & SKINNER, PRINTERS, ST. LOUIS

FROM

KANAWHA UNION BANK

GLENVILLE,

W. VA.



$450.00

9.00 6/28

Glenville, W. Va. Feb. 26" 1933.

FOUR MONTHS

order of Jacob Moore after date I promise to pay to the

KANAWHA UNION BK $450 AND 00 CTS

Dollars

FOR VALUE RECEIVED, NEGOTIABLE AND PAYABLE WITHOUT OFFSET AT

KANAWHA UNION BANK, GLENVILLE, W. VA.

No. 36585

When Due June 26

P.O.

BARNARD ST. LOUIS

KANAWHA UNION BANK GLENVILLE, W. VA. RECEIVED JUN 29 1933

N. G. Moore

PAYMENT GUARANTEED

PROTEST, DEMAND AND NOTICE OF
NON-PAYMENT WAIVED

DISCOUNT FOR _____ MONTHS WILL BE $ _____

REDUCTION ON NOTE $ _____

TOTAL $ _____

3 5791

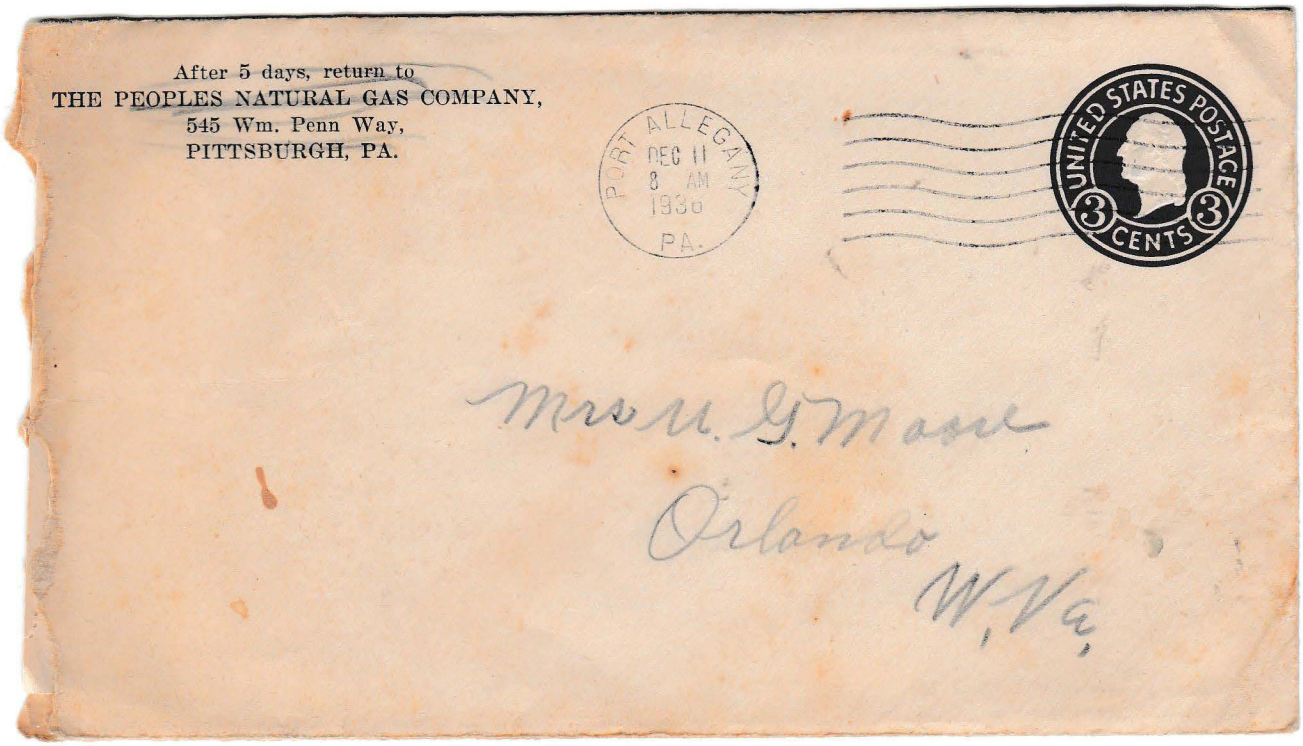

After 5 days, return to
THE PEOPLES NATURAL GAS COMPANY,
545 Wm. Penn Way,
PITTSBURGH, PA.

PORT ALLEGANY
DEC 11
8 AM
1936
PA.

UNITED STATES POSTAGE
3 CENTS 3

Mrs H. G. Mason
Orlando
W. Va.

CANOE PLACE INN

MRS. CATHERINE E. LAY, PROPRIETOR AND MANAGER
ROOSEVELT HIGHWAY
PORT ALLEGANY, PA.

12-10-36

Dear mother,

Hope you will excuse me for not writing sooner this time but though I would be home by now, they moved me back to Port Allegany and I don't know just when I will get through. We have been held up some account of weather. It has been cold here for some time seventeen below zero the coldest, all Clasis I can't come home the fifteen of this month at all but will come as soon as possible hope you are all well I am fine. will Close

Victor

Mrs. U. G. Moore
Orlando,
W. Va.

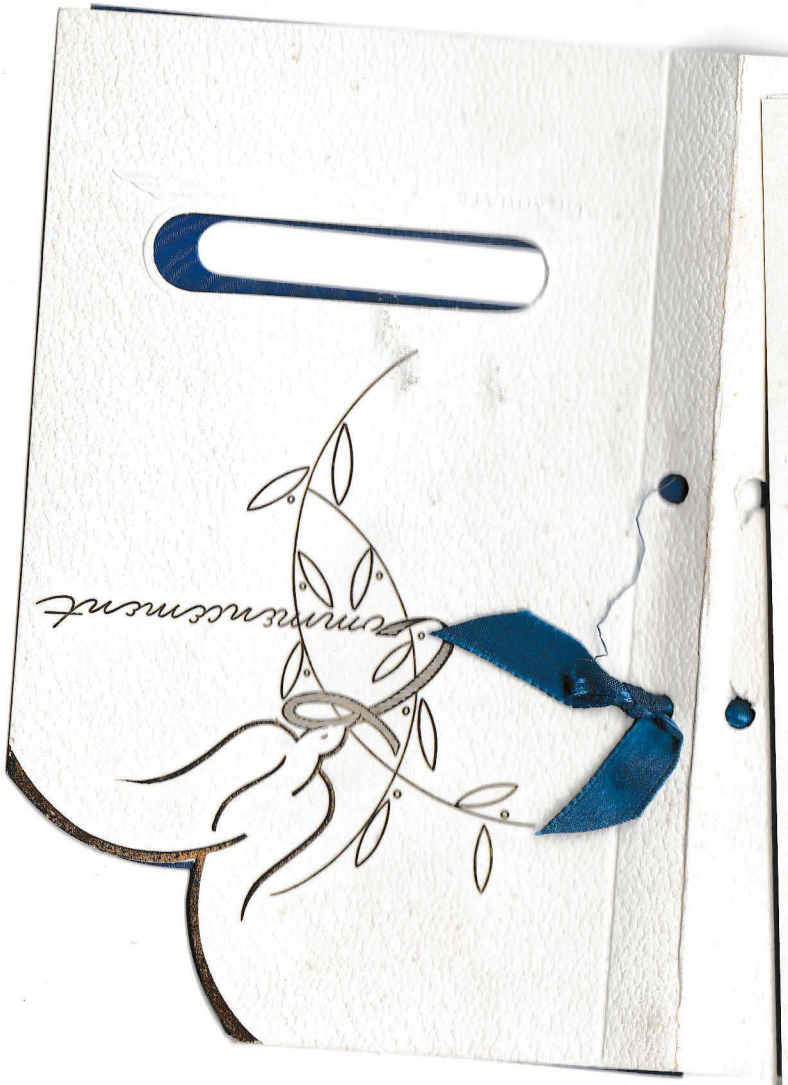

The Senior Class

of

Charlestown High School

announces its

Commencement Exercises

Wednesday evening, May fourth

at eight o'clock

Auditorium

Mildred L. Stoner

Tues. Night

Hi Bob -

The C. L. E. results came in today --- about 5/6 of them. You did O.K. on all --- except one + that was a 79. + that's O.K. too, eh?

We went to W. Va. over the Labor day week-end. Bill + Kathy went too + Bill fell in love with the state. Can't figure out why we left. Betty was to come in the day we left. Grandma + Grandpa fine.

Today we had our first teacher's meeting. Our speaker was from Cleveland State + he spoke on decision making. This isn't an easy thing to do + yet it decides so much about one's life --- such as your decision to attend Rose --- etc; etc.

Have you got someplace to live? In short --

We sent word by John for you to call--
but maybe you haven't seen John.

Jack R. is never home--- with his
jobs + school. He sleeps at the hotel job.
He seems pleased with the challenge.

Ray Alan's first day is Thursday.
He seems eager to meet his teacher.
That's about when you'll be registering.
Let us know about your schedule as
well as about your radio station---
+ if and how much time you sold.

We miss you + are curious
as to how you're making it since
leaving home. It's go--- go--- go
until Thanksgiving---- + then a
breather. Good luck-- chin up---
and write.

No - I won't send any until sure of this address!

Love always -

The Family

This is two weeks allowance! How is your money holding out?

Get roommates or housemates

Ex 141-9-23, (2) Chr 1-14-19
(9) 25 esth 4-8
isa 28-28

Mercy - Grace that s+s
our lives hope that has
inspired d+c manifest real
troubles
fill us with ho. sp fe
support thir sp direct thir
thoughts bring boy-darkest
trials so that they my Reah
apply hurts concealing tre
that things together for
the good of
to the calling according
gided sp [illegible] thir

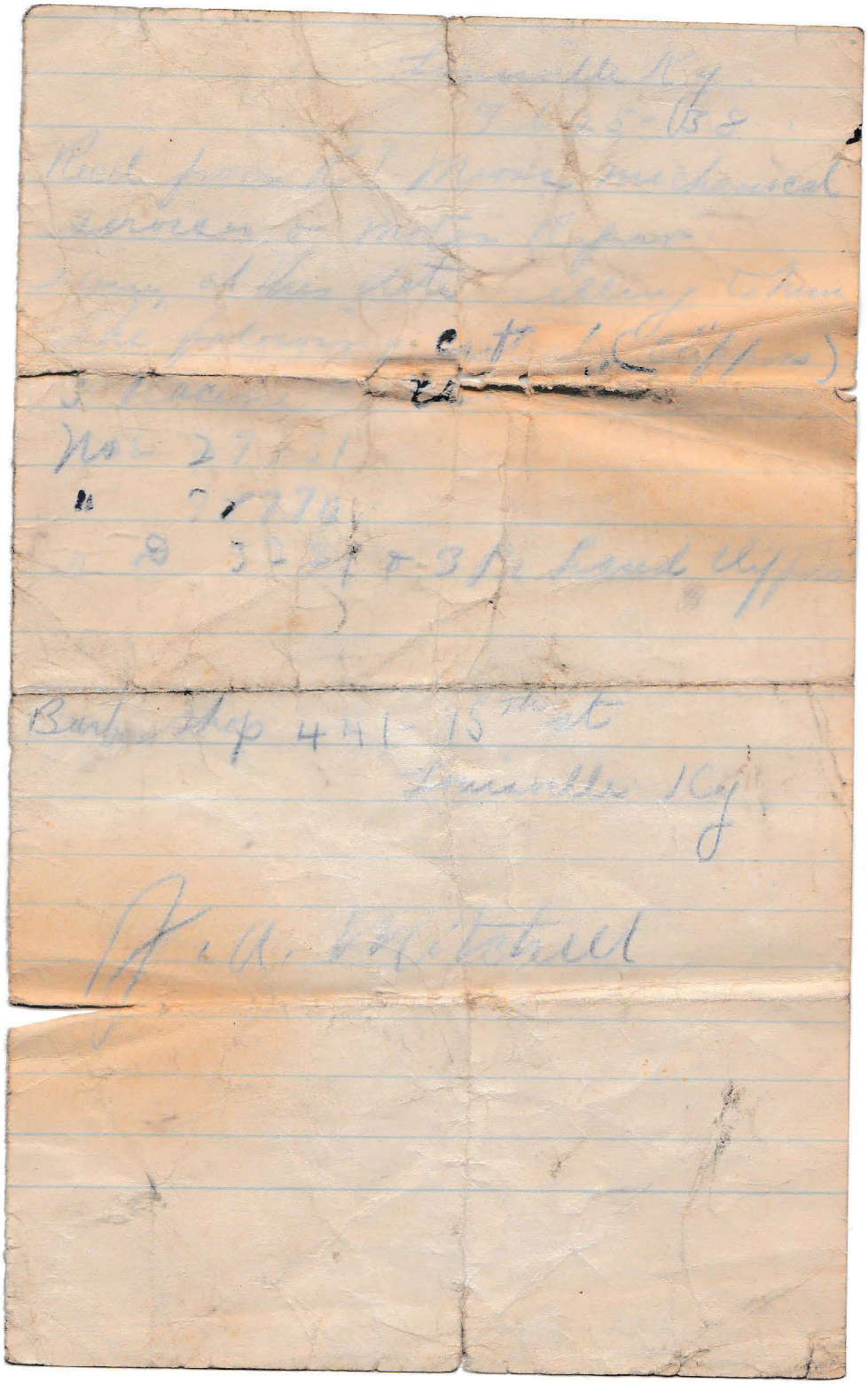

The First Day of Our Life Together

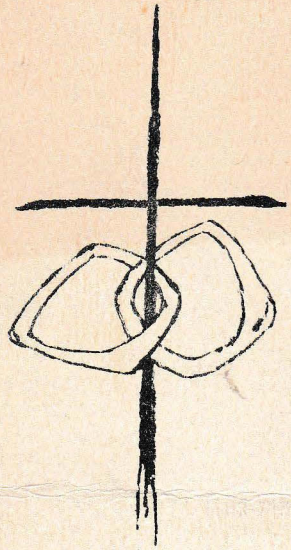

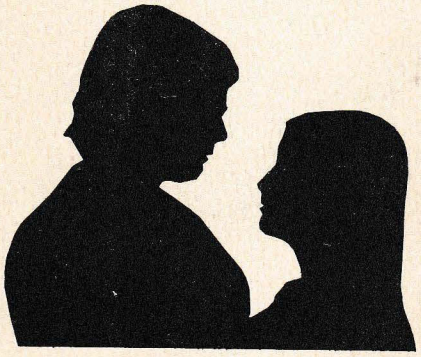

CONNIE LYNN JEWETT

ROBERT JACKSON MARKS, II

SATURDAY, JULY 27, 1974

Lutheran Campus Center, Indiana State University

Terre Haute, Indiana

Wedding Celebration

MUSIC TO SIT BY

"Mellow Improvisations" ..... Musicians
"Goober II" ..... Bob Marks
"Broke Opus in F" ..... Bob Marks
"Connie" ..... Bob Marks

PRELUDE

"Aurora" ..... Doug Haldeman

PROCESSIONAL

"Wedding March" ..... Wagner

INVOCATION

Greetings from Bob and Connie

COMMUNITY SONG (In Unison)

THIS IS THE DAY ..... Reilly-Nachtwey

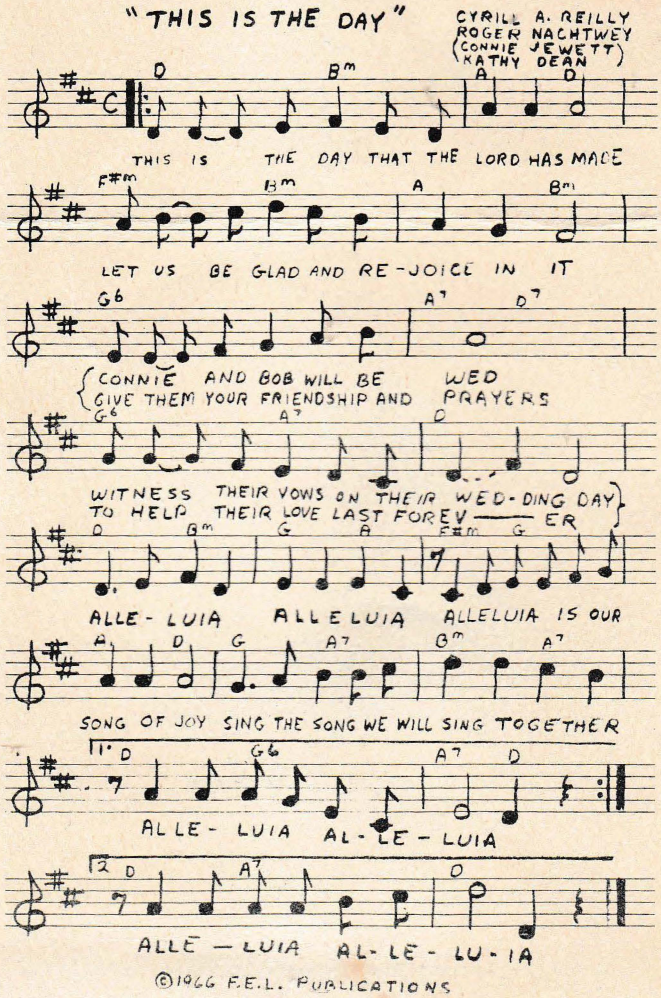

©1966 F.E.L. PUBLICATIONS

INTRODUCTION OF WEDDING PART

DUET — Bob and Connie

"So Glad to Know" ---------- Bob Marks
Ruth 1:16-17

"Ride Your White Swan" ---------- Pat Kelley
Colossians 3:12-17

"Desiderata" ---------- Max Ehrmann
Corinthians 13:1-8

"Connie" ---------- Bob Marks

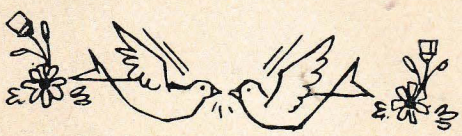

The Marriage

Vows
Exchange of Rings
Pronouncement
Blessing
Silent Prayer
Embrace

THE FIRST MEAL

Prayer of Thanksgiving

LORD'S PRAYER (In Unison)

The Blessing

RECESSIONAL

"Bridal March" ---------- Mendelssohn

BRIDAL PARTY

Pastor ..... Rev. Robert Stuenkel

Matron of Honor ..... Mrs. Tara Mueller
Bridesmaid ..... Diana Abplanalp
Bridesmaid ..... Monica Lane

Best Man ..... Jack Rusbasan
Groomsman ..... John McKeon
Groomsman ..... Rick Engleman

Ushers ..... Rick Jewett, Ike Page and Gene Traxler

Flower Girl ..... Le Quita Chowning

Ring Bearer ..... Christopher Marks

Hostesses ..... Kathy Dean and Kathy Hohman

Musicians:

Ted Ford ..... Bass Guitar
Doug Haldeman ..... Organ
Dan Kato ..... Acoustic Guitar
Pat Kelley ..... Lead Guitar

Assistant Photographer ..... Rick Jewett

Communion Bread ..... Baked by Christann Traxler

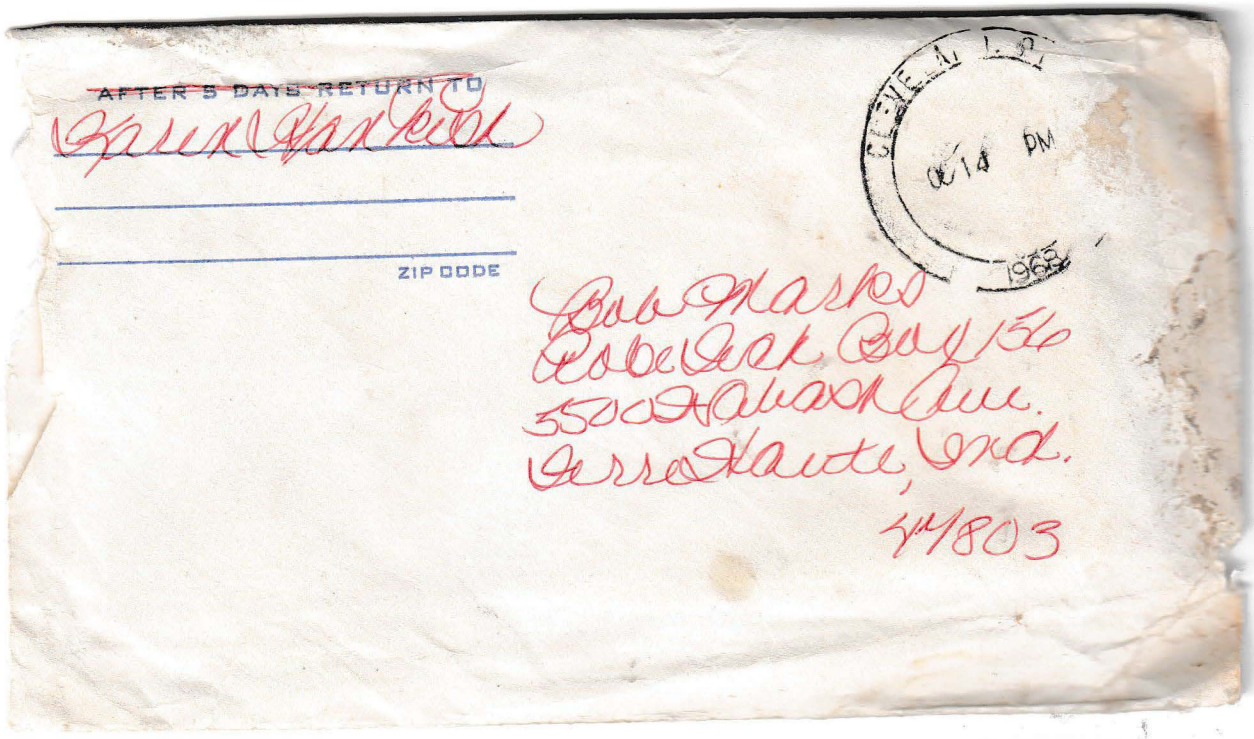

~~AFTER 5 DAYS RETURN TO~~

Karen Hankish

ZIP CODE

CLEVELAND, O.
OCT 14 PM
1968

Bob Marks
Robe Tech Box 156
3500 Wabash Ave.
Terre Haute, Ind.
47803

1. Oct. 14, 1968

Dear Bob,

Hi honey!

Hope you've been good. I know you are, I'm just kidding.

There's not much going on around here. I'm not doing much of anything anyways.

I had a pretty nice weekend. I was so happy when you called. I had so much to tell you but such little time to say anything in, but 3 minutes was long enough. I'm not complaining.

I've been keeping myself busy. There's not ~~one~~ much one person can do alone around here any-more. Thursday, I went downtown, Friday I baked jelly rolls; and a couple of loaves of bread, which was terrible, and Saturday I took Kim downtown to pick-up your "birthday gift. I had to send it to

2.

New York to get repaired & so they came in & we went to get it, but the thing is I can't mail it. I'll have to wait until I see you, which I hope is pretty soon. There was a parade Antn. for Columbus Day & so that made Kim happy. Sunday, I took her to church & went with Kathy Hudak & her new boyfriend. Hmm. I think I told you about that before. They've been going for about 3 wks or so. That's sweet.

I miss you so much now. I've been keeping busy to ~~give~~ keep from getting lonesome, but it doesn't work. Sat. I made a pair of slacks & now I want to make the jacket, & skirt. It'll probly fall apart but it's practice.

I've been doing pretty good, as far as schools con-

3.

5 mo. 2 dys.

cerned. The cooking teacher is still threatening to kick me & Judy out but it takes a lot to get me mad. She nags on me constantly waiting for me to breakdown or something, but I won't give her that satisfaction. I can only ignore her & do as I'm told. She made me go out into the hall and put up our hair & a few others. I guess she won't let us cook because she has to have all long hair pinned up. And I didn't like it because we didn't even cook. He read all the time.

Every year we go to my grandparents for Thanksgiving but I don't want to go so my mom's going to try and get them into coming over here. You'll be coming home Wednesday night won't you? If you do, I'll be there, for sure.

2.

After church Sunday, I stopped over to see your family. They all seem happy, like they always are. And your father teases me just as much as ever! I suppose everyone's the same as before.

When you called, you were downtn. What's it like in the downtn. over there?

Oh ps! I just ~~got~~ had my picture taken. Twice! I'm the cafe for study. We're playing archary in gym outside and I love it. It's really alot of fun if you want it to be.

I wish we could play tennis. That would even be better! It was such a nice day, too.

Boo, how long have you been playing music? You, know, ~~were~~ did you start young or what? I would just

Well I have to go now, so take care of yourself and be good.

Love always,
Jared

c/o ROSE POLYTECHNIC INSITUTE
5500 WABASH AVE.
TERRE HAUTE, INDIANA
47803

COPYRIGHT OFFICE
THE LIBRARY OF CONGRESS
WASHINGTON, D.C,
20540

MAY 19 1969

DEAR SIR,

WOULD YOU PLEASE SEND ME FOUR "E FORMS" FOR CLAIM TO COPYRIGHT OF MUSICAL COMPOSITIONS.

SINCERLY
ROBERT J. MARKS

4-E

In Garfield Height

Grandmas house was yellow with a name on the gas light.

I saw Ray's upstairs and the coin collection, I slept, ate and played computer, and my favorite games were Empire and Nuclear War. Grandad took me to the grocery store. We saw a policeman get two cars for speeding. After that we saw where Uncle Ray worked.

Carol brought a beautiful party plate. She was a young teacher and taught second grade. Carol is Grandmas best friend.

Jeremiah

In Garfield Heights

I. At Grandmas house
   A. Yellow with name on gas light

II. What I did
   A. Ray's upstairs
   B. Coin collection
   C. Slept
   D. Ate
   E. Played computer
   F. Got groceries
   G. Saw where Ray works

III. Carol
   A. Brought party tray
   B. Young teacher
   C. Grandmas friend

State of West Virginia

Glenville State College

This Diploma Makes Known

That the State Board of Education upon the recommendation of the faculty of the College has conferred upon

Lenore Ethel Herrman

the degree of

Bachelor of Arts

In Testimony thereof, *the signatures of the duly authorized officers of the State Board of Education and of the Faculty of the College and the seal of the State Superintendent of Free Schools have been affixed.*

Done at Glenville, West Virginia, this 17th *day of* August *19* 46

State Board of Education

Raymond Brewster
President

H. K. Baer
Secretary

D. L. Haught
President of College

Robert T. Crawford
Dean

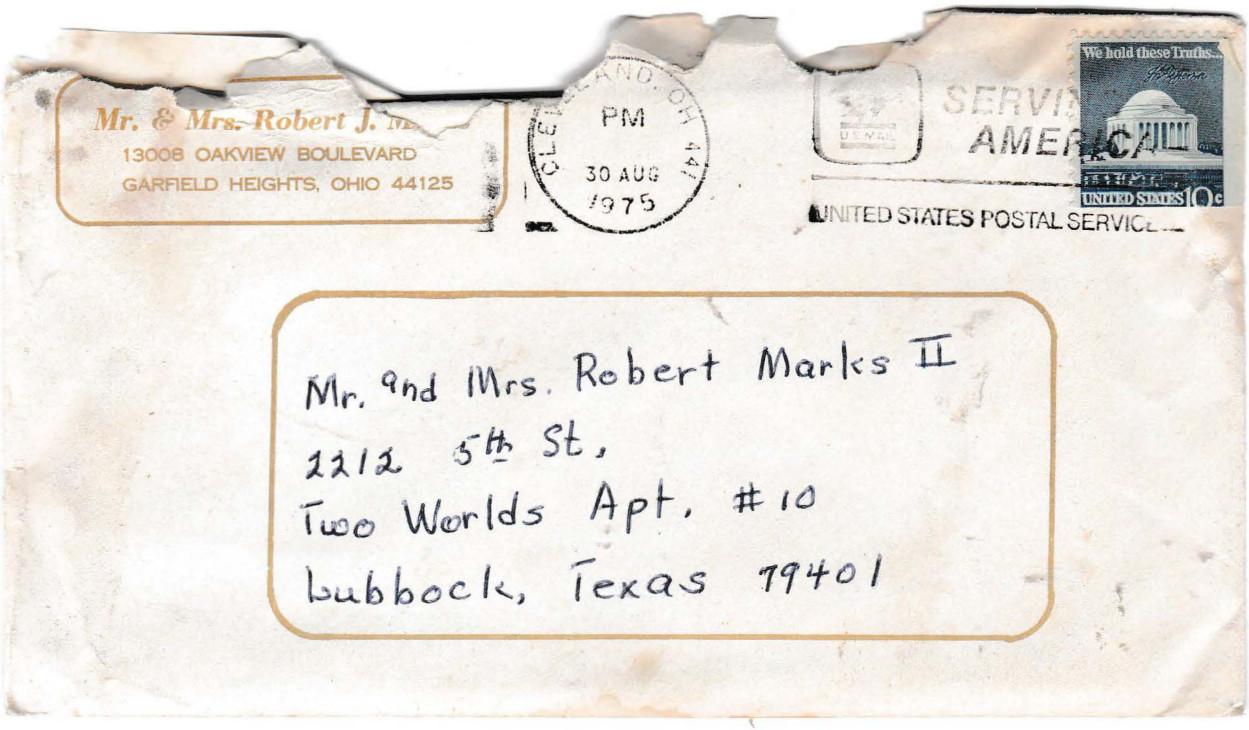
Mr. & Mrs. Robert J.
13008 OAKVIEW BOULEVARD
GARFIELD HEIGHTS, OHIO 44125
PM
30 AUG
1975
We hold these Truths...
UNITED STATES 10c
UNITED STATES POSTAL SERVICE
Mr. and Mrs. Robert Marks II
2212 5th St.
Two Worlds Apt. #10
Lubbock, Texas 79401

I'm so glad I have my birthday present from you. Thanks, thanks, thanks.

Mr. & Mrs. Robert J. Marks
13008 OAKVIEW BOULEVARD
GARFIELD HEIGHTS, OHIO 44125

Sat. Night

Dear Bob + Connie,

You're a few days ahead of me getting back into the grind!! I have my teachers meeting Tues. (Sept. 2) + the children come a full day on Wed. I only have 19 as of now. Beautiful, eh? I'm off to a slow start this year as it's the first year I haven't gone to school ahead of time to get books out, etc., etc. but this has me convinced (maybe?) that it's only the teachers with an inferiority complex that does this. (Think this through) Well, another way to look at it is "the

early bird gets the worm."
I climaped my vacation
with last minute shopping --
in the rain --- with Ray +
John. I bought Ray tennis
shoes + pants - Jack two new
work uniforms that are
"checked" + myself four little
glass animals to stimulate
reading (I hope) about
animals. I think everyone's
on the mark --- ready to go.

Our next big project is
to get to Lane's wedding.
My brother Ray + Va. have
been so good to my boys ---
+ it's been sincere + with love.
Ray's last big thing in his life
was to get to your graduation.
Bob + then look how Va. Lane
+ Lynda came to your wedding.
all appreciated - appreciation
you don't repay --- just know
it's there.

Mr. & Mrs. Robert J. Marks
13008 OAKVIEW BOULEVARD
GARFIELD HEIGHTS, OHIO 44125

By now you have your package + either you like - or don't like -- which really doesn't matter -- I had the fun of "doing." The things are not expensive so if they collapse in the first laundry - just say - "That's how it is nowadays. Maybe next time she'll do better.") (Maybe not. too - as I feel you're happier when you choose your own things but I remembered our talk about sales. Connie - they were on sale — which reminds me -- I bought 2 more expensive shirts which

your dad (for Bob) (Jack) (for Connie) - dern its hard knowing what to call him with the two relationships involved here --- now you've lost the trend of my tale so go back + re-read --- now proceed ⟶) liked + he put one on. I said. "Jack, it's too small. We'll send it to Bob." — + he said, "Bob's as big across the shoulders as I am."

I said, "But it's across the stomach it's too small!"

Wow!

That was the wrong thing to say to a middle-aged man with a "stomach!!

Off came the shirt! + the two beautiful green + blue shirts are hanging in the closet. (waiting for him to forget

Mr. & Mrs. Robert J. Marks
13008 OAKVIEW BOULEVARD
GARFIELD HEIGHTS, OHIO 44125

my unthoughtful remarks!

I just read where a person's interest is only six seconds long — really! — so I've already exploded your span of interest (right??) with my rattling — but I figure you're a little above average in intelligence so I can expand it to ten seconds, & you still maintain your sanity.

(Better be - where you are now —)

These telephone calls aren't satisfying to me at all. For example, I want to know —

What floor do you live on?
What's the color scheme of
the apt.?

Have you got everything
unpacked yet?

What's the campus +
buildings like? (profs)

Have you heard from
Dick + Mary Law?

How do you feel about
the big change - truthful
now - or is it too early?
In moving (now that's
its all over - what did you
do right? (laugh if you want)
+ what would you do
differently? (Hey - I may move
again before I
die!!)

Mr. & Mrs. Robert J. Marks
13008 OAKVIEW BOULEVARD
GARFIELD HEIGHTS, OHIO 44125

Connie, how do you feel about it all? Bob, you??

Hey - 10 seconds are up!

Darn, two mosquitos just bit me - or one two times!

O.K. now don't expect such communications from me after Sept. 1 (whee, what a word!) esp. for 3rd grade Communications? yes I see but not "ten second span" ones - shorter! (Did I hear someone say Thank goodness!)

Confess - was it you Bob - or Connie?

We love you dearly - realize the past two weeks have been difficult ones - + we're glad they're over for you. We're hoping now you're ready to move on to your goals + as Mary Lou (your mom) said, they're reached on a day by day basis.

Connie, I have great confidence that you will find your "niche" - + be at least partially happy with it --- but don't expect it overnight. Sometimes it takes patience (isn't easy, I know) - + we'll have to use the "equal rights" approach on these telephone calls, eh.' I missed

Mr. & Mrs. Robert J. Marks
13008 OAKVIEW BOULEVARD
GARFIELD HEIGHTS, OHIO 44125

talking with you tonight -- + later wondered if you were there. Were you?

I'm going to write Dick + Mary Lou my "farewell to vacation" letter - because they will be fewer (I'm afraid) after school begins. Then Christmas won't seem so far away with getting on routine (if not before (to) see you!) Whee - even mined myself up!!

Write - do your best - + God bless - (Mom) Lenore

+ I'll do better next time - send a telegram (you say) O.K.

I get it "Be Brief." Love you!!

July 13, 1968
13008 Oakview Blvd
Garfield Hts., Ohio
44125

Register of Copyrights
Library of Congress
Washington 25, D.C.

JUL. 16 1968

Dear sir:

Would you please send me the necessary information and forms on copyrighting a collection of musical pieces of my composition.

Sincerly,
Robert Jackson Marks III

3-E
58

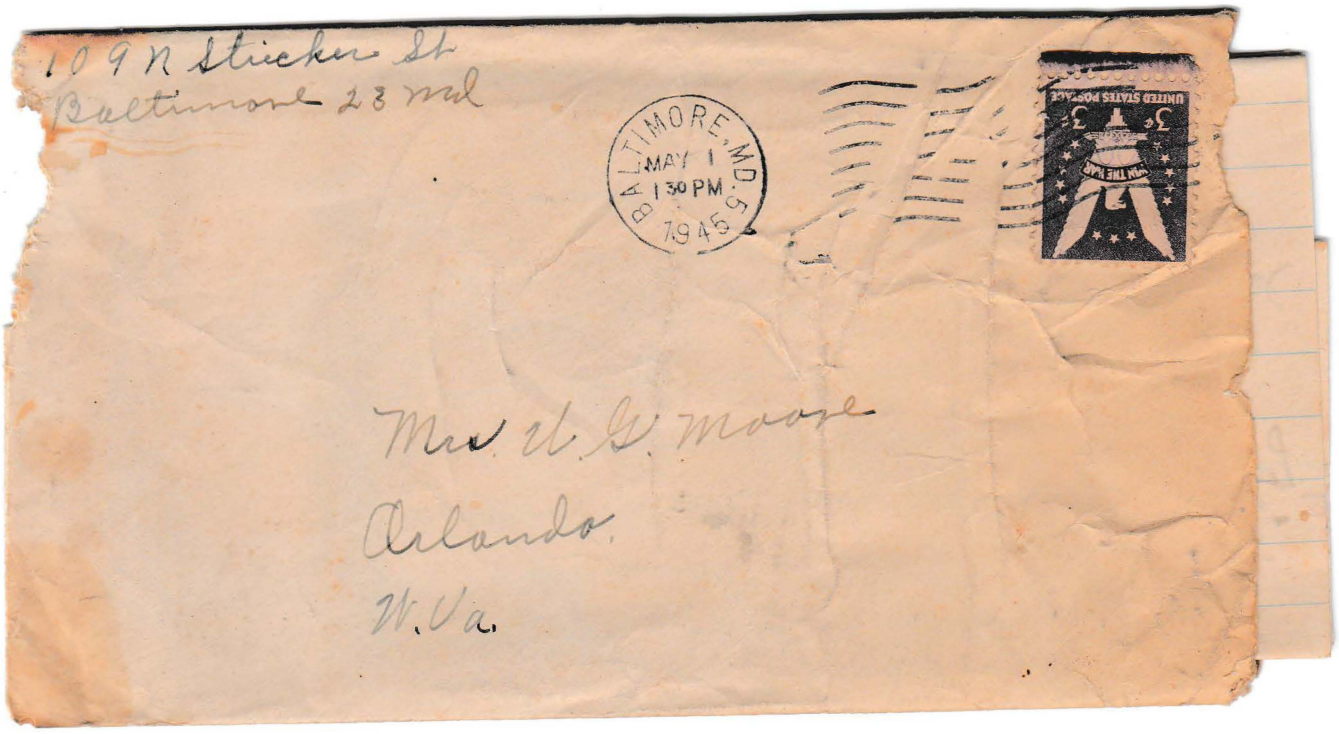
109 N Sticker St
Baltimore 23 Md
BALTIMORE, MD.
MAY 1
1:30 PM
1945
UNITED STATES POSTAGE
3¢
Mrs. A. G. Moore
Orlando
W. Va.

Balto Md
April 30, 1945

Dear Mom. How are you? I am cold. It seems it is never going to warm up here. And it is so windy. Grandma must to bed before dark to get warm and I have my coat on.

Well we are expecting any time to hear when Dad surrenders. I hope it comes tonight. We got a letter today from Dad written 18 of April in Germany. I know he is anxious to come home.

Do you still think June isn't going to find

a calf? I talked to Roy something about taking care of our cow when she is fresh. I would like for the calf to be taken from her but if Roy cant do it just let them go. You aunt able to do any thing with them.

How's your garden doing? We were out to a farm yesterday. Where Grover Foley lives. They work in a flower hot house. They have beautiful flowers of all kind. and cabbage tomatoe and pepper plants. I bought 2 ~~geranium~~ geraniums and a couple small fushies. They have buds on them tho. and the

red geranium has one bunch of bloom out and three more bunches almost ready to bloom. The pink has one bunch blooming and more small buds. I brought them in the house tonight its so cold. I had your flower and the pot mine was in out in the yard while we were cleaning and some one took them my little dishes and all.

I intended going back to Wards today but grandma isnt feeling well. So decided I would wait a while till she gets better or goes back to Akron. She talks like she wants to go back this week. Get Post to go

with her to WVa and sell her farm.

I havent seen Wiants yet about their farm. as usual Dad is bucking us buying. He thinks it is too high. He said if his mothers farm was only worth $3000 that one was away too high. Grandma is offering hers for 3000 and there are 270 some acres. Thats her business tho.

I went over to see Mrs Smith this afternoon. They are all well. Alice is getting to be a great big girl.

I have only had one letter from Andrew since he went to N.C. but he

called me long distance and he has sent me $500.00 since he went down. I guess I already told you he was a 1st St. now.

Well I am getting sleepy so guess I'll close. I'll send you a clipping and you can see what happened to ~~mussolini~~ mussolini

Dont work too hard and write when you feel like it.

Love
Clarice

Box 86
Sand Fork, W.Va.



Cpl. Robert J. Marko 45031877
Co. C. 2nd Trg. Bn. B.T.S.,
Fort Lewis, Washington

Wednesday - 10:30

Hello Son,

Will answer two letters recd. yesterday and to-day. I'm sorry you haven't recd. mail from me for a week. Yes, I've been busy but have written you four times in the last week. I have time to write after I get the boys in bed you know. I just finished ironing to-night, since I put them in. They are pretty prompt with their going to bed. If I don't put them in by 8 o'clock they go to sleep and I have to carry them up. They are getting so big it is a job for me. Jimmie comes almost to my shoulder and Max comes to Jimmie's forehead. Betty and Gene have grown considerably this winter too.

I have been wondering since I recd. your letter to-day, how your boys stood inspection. Also wondering how the sham battles turned out. It must have been pretty difficult for you to train them since you didn't get that training yourself. I'm hoping you did alright though.

You know I wish you would get transferred to a camp nearer home. That is unless it would interfere with plans you have.

They are surveying and dividing the farm up home. Started Monday.

Bernard C- is surveying it. I'll be glad to have it fixed up right. Nellie and Frank are due in to-morrow if Frank is able to come. Hope they do so we can get our deeds fixed right.

Mom is no better. I was up Sun. & stayed with her until Clarice & Vivian went to Sundayschool.

Your Grandma Marks is O.K. She was down this evening and I addressed a letter to you for her.

I guess I get my garden harrowed to-morrow if it doesn't rain. I hope so as I haven't even planted my lettuce and onions yet.

Your dad bought a power lawn mower. It is easy to start & operate. Betty had it running this evening. The yard needs mowing now. Basel wanted to mow it the other evening, but he was pretty drunk and I was afraid he would break it, so I found excuses. Hope he comes down by Sat. and mows it for me.

You remember I told you Little Jack Marks was going to enlist in the army. Well his brother John said to-day that he couldn't pass the physical. Paul Stoner is trying to get in the Merchant Marines.

Good-night son. I will look up Jo's picture and mail it in the next letter. Lots of love - Mother.

4-4-72

Bob,

I am sending you copies of an apointment of officers in which I have made you and John the officers in Chiefs Towing Service Inc. Please find out what legal papers are needed and the expence of operating a Corporation of the State of Ohio is Indiana, If the cost is minimum then make it legal If you can't do it see that John does. John has the title to the truck and if he gets license then the title was to be transferred to his name but if the Costs of operating a Ohio Corporation is ~~in Ohio~~ Ind. is constant with law then proceed with as is.) Records should be as I have the Feb. All receipts should be keept by month and only expences that can be verified by receipts can be entered as records. This means all expences. Gas, Parts, some meals and wages of operator and other help. but be ware of Income Tax when paying help. Check laws. — I Plan to transfer Presidency and Holdings to you as soon as you find out if you can

do anything with it then, I plan to Put 75% in your name and 25% to John And you can Darkroom any other Arrangements later if you feel necessary - 25% should be incentive enough to get a lot of work from John with him receiving a wage of some sort.

The Library should have a book on Copyright Laws.

Make Photo Copy of "Code of Regulations" so John can have one.

Keep a file on all Correspondence & work Done for Corp.

Read the Regulations and if you want Changes, note them and we can change at any time.

Mr. Gibson called last night and said he received many compliments from all of the people but mostly ~~and~~ from the Young class. The speaker has to wait a lot of time for response and as Gibson says they seldom get to hear the best as it is told among themselves. Bob also said about the $20.00. Don't take the pleasure of giving from Gods people as this is what they want. Their answer to why did they give was "It wasn't enough" I told him you felt that it took from your gift and he said you was one and they are the Church & wanted to give. Sooooo Maybe you can get a Moody Bible course with it or in some way Use it for Gods work.

Daily have one expression suitable for the occasion, and that is. "This is my son in whom I am well Pleased" God said that of Christ when John the Bob. Baptized him.

Love Dad.

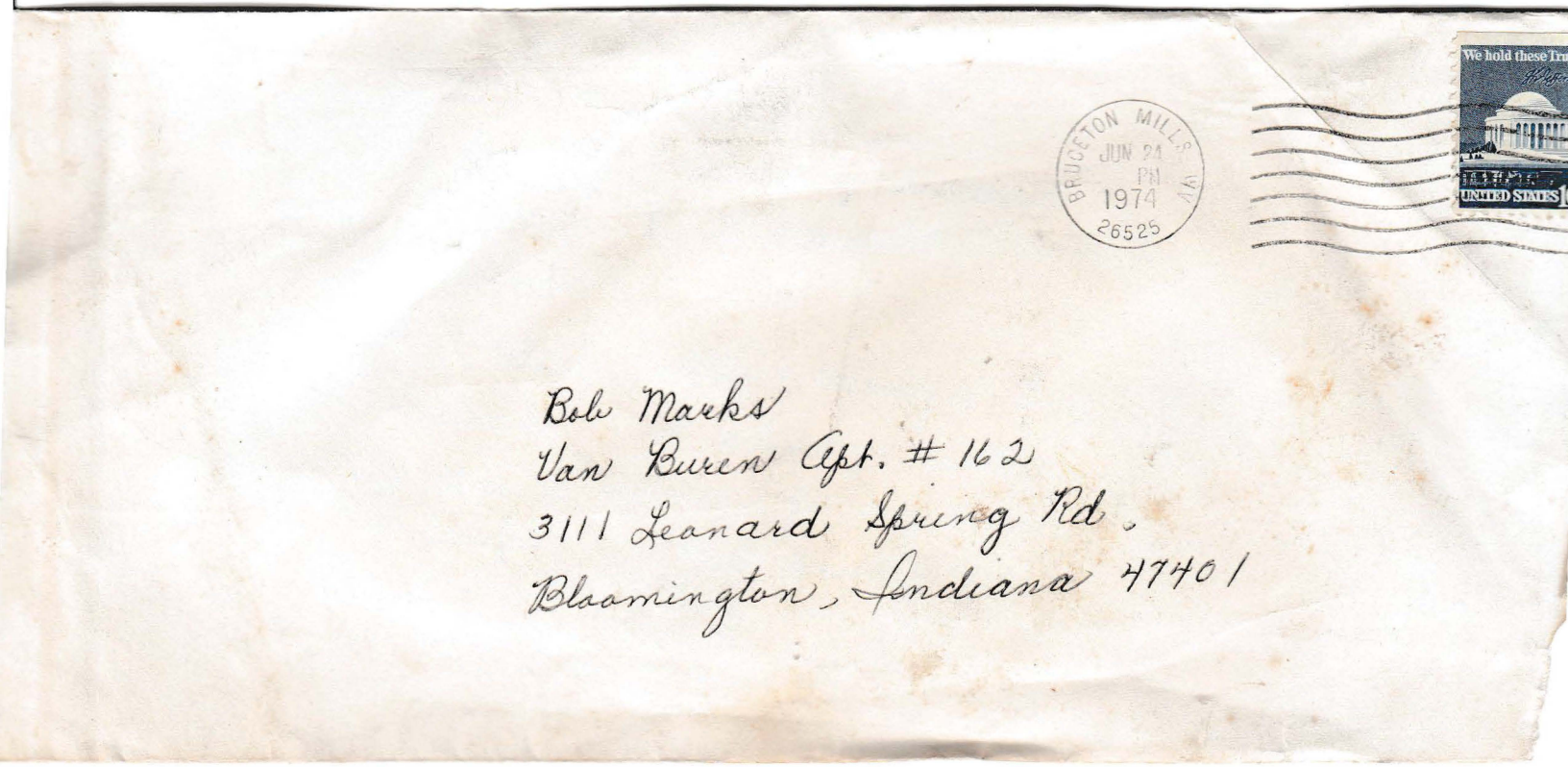

Bob Marks
Van Buren Apt. # 162
3111 Leonard Springs Rd.
Bloomington, Indiana 47401

Hi- "My Two"

Hope everythings coming along o.k. for your jobs- your wedding - your honeymoon. We'll be calling you.

I'm at the trailer with your dad. He needed a rest so we went up to visit Melba + Mat (+ Ray got to go into D.C. + see the monument) -- it ended not a rest at all, but enjoyable.

I'll be contacting Mr. + Mrs. Jewett too.

Keep yours + Connies goals in mind + work

quietly + steadily toward them. T. Roosevelt(?) once said---

"Walk softly + carry a big stick." I always interpreted this to mean (for my own benefit) --- Work quietly + patiently + keep my goals in mind + tolerate others (big stick) You decide for yourself what it means. Love. Mom

P.S. Tell Connie + parents my dress is apricot --- plain colored.

Lenore Marks

Love you!

+ We miss you!

But -- it won't be long now!

over

The first year he receives 70% of Dozer rate the second 80% third 90% and the forth 95%. After the fourth year he is a full fledged operator and gets top pay.

Tryed to Call you a couple of times to day but didn't get any answers. (guess you know you didn't answer)

Ordered us a corse wih Moody bible Institute. I thought a small one would be a good pilot for getting in the know of what they expect and get me in the mood of study and learning. They have a larger one. I realy want but will try this one first.

Your tape recorder is ordered and should be here with in a week. I'll let you know when it gets here. I'll probbly play with it untill you get here to take it with you.

Jimmie Marks was sick for a couple of day and Dad isn't too well so I may go down home for a couple of weeks and help feed. May get a chance to work on the Cobbin some.

See you.

Your Father & Brother
"Dad"

Hi Bob -
Take care of yourself.
Your Crisco cartoon was in The Thorn.
Made our report cards
Sun. Mom

IF NOT DELIVERED IN 5 DAYS RETURN TO
COPYRIGHT OFFICE
THE LIBRARY OF CONGRESS
WASHINGTON, D. C. 20540

OFFICIAL BUSINESS
PENALTY FOR PRIVATE USE, $300

Sent this for address - if needed!

This is all there was in the chest upstairs.
Mom

POSTAGE AND FEES PAID
LIBRARY OF CONGRESS

Bob,

Don't lose your confidence. Each person has "his day" and yours is just around the corner. Be careful driving if you go see dad. Love, Mom

Hi Bob. Sunday April 9, 1972

Went to church today with Kay - He enjoied the sundyschool portion but was figity during the ministers portion. I remember how I used to hate setting through preaching. Was ask by Rev. Kerby if my wife, son and myself would like to go to Jerusalem with him & the Gibsons in about 18 months from now. They are to get the requirments together and give us some Ideas of costs time and othe insidentals conected with going. I'm flattered by being ask and proud that you was included. Eighteen months gives up plenty of time to get everything ready and decide if we can & want to go.

Hope you have received my other letter and are proceeding to take care of any buisness pertaining to Chief's towing Service Inc. Don't let any operation go astray of the law. It is a must to get educated in operating a Corperate buisness if we are to keep it going. Now in Indiana as well as Ohio. Be sure that John understands this also.

You left an erro of unsertenty about when Graduation was going to be. Make sure we are aware of the Correct date and time as soon as you are Sure.

Jack will probbly be in the Union local 18 within a few weeks. He will start as an apprentis which runs for 4 years

The first year he receives 70% of Dozer rate the second 80% third 90% and the forth 95%. After the fourth year he is a full fledged operator and gets top pay.

Tryed to Call you a couple of times to day but didn't get any answers. (guess you know you didn't answer)

Orderd us a corse wih Moody bible Institute. I thought a small one would be a good pilot for getting in the know of what they expect and get me in the mood of study and learning. They have a larger one I realy want but will try this one first.

Your tape recorder is orderd and should be here within a week. I'll let you know when it gets here. I'll probbly play with it untill you get here to take it with you.

Jimmie Marks was sick for a couple of day and Dad isn't too well so I may go down home for a couple of weeks and help feed. May get a chance to work on the Cobbin some.

See you.

Your Father & Brother
"Dad"

Hi Bob -
Take care of yourself.
Your Crisco cartoon was in The Thorn.
Made our report cards

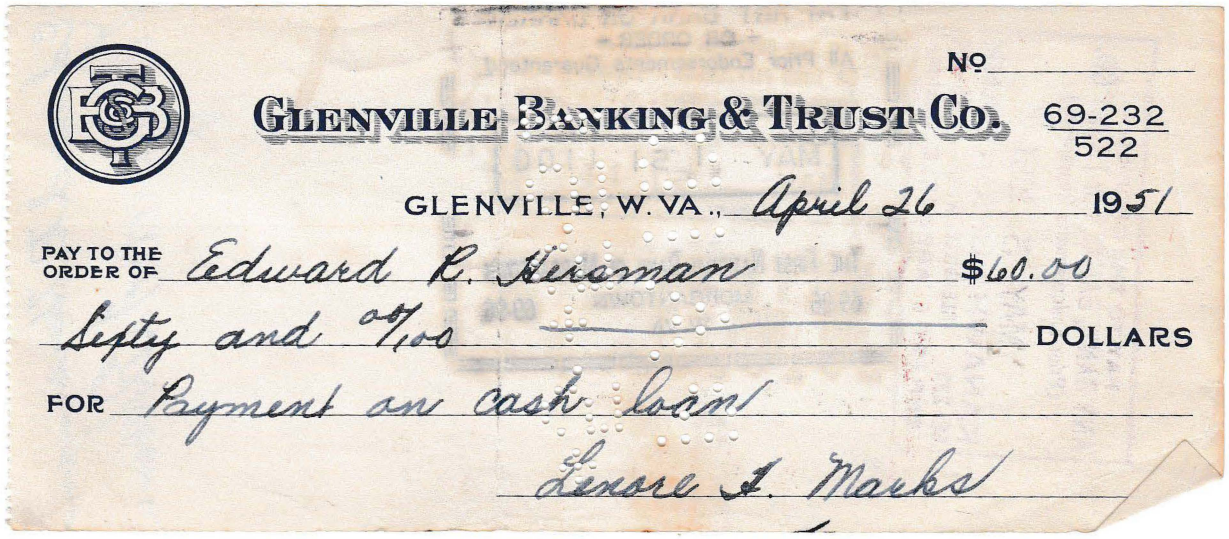

No. _____

GLENVILLE BANKING & TRUST CO. 69-232 / 522

GLENVILLE, W. VA., April 26 1951

PAY TO THE ORDER OF Edward R. Hersman $60.00

Sixty and 00/100 DOLLARS

FOR Payment on cash loan

Lenore H. Marks

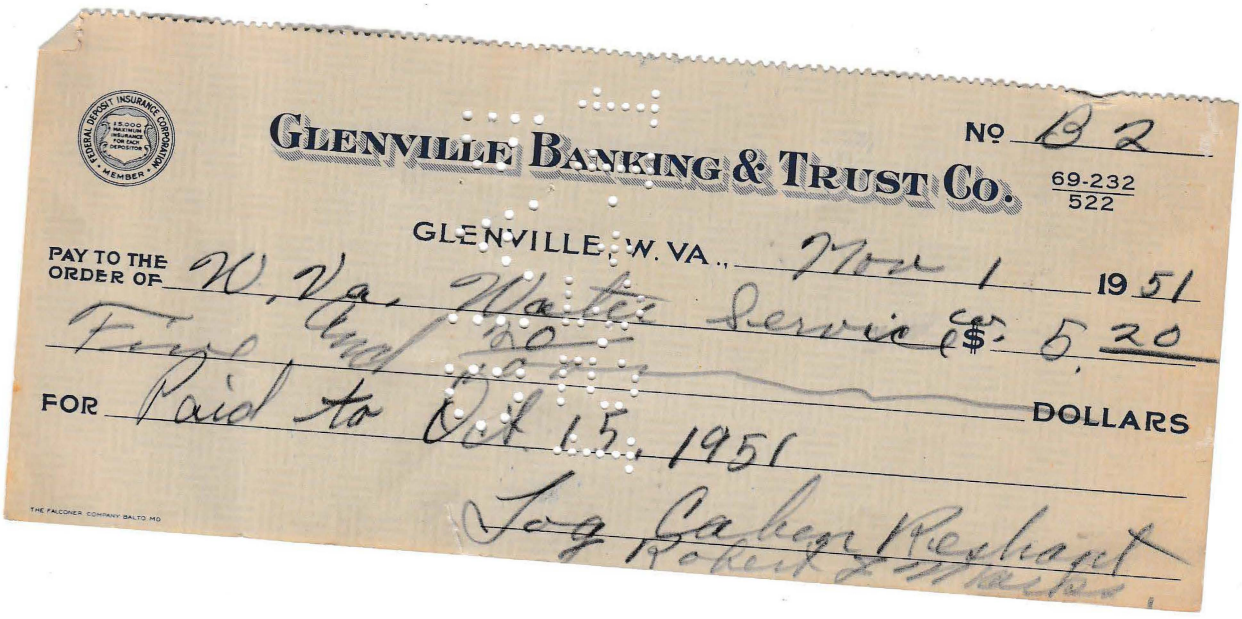

FEDERAL DEPOSIT INSURANCE CORPORATION · MEMBER · 15,000 MAXIMUM INSURANCE FOR EACH DEPOSITOR

GLENVILLE BANKING & TRUST CO. No. B 2 69-232 / 522

GLENVILLE, W. VA., Nov 1 1951

PAY TO THE ORDER OF W. Va. Water Service Co. $5.20

Five and 20/100 DOLLARS

FOR Paid to Oct 15, 1951

Tog Caben Reshant

Robert L. Marks

THE FALCONER COMPANY BALTO. MD.

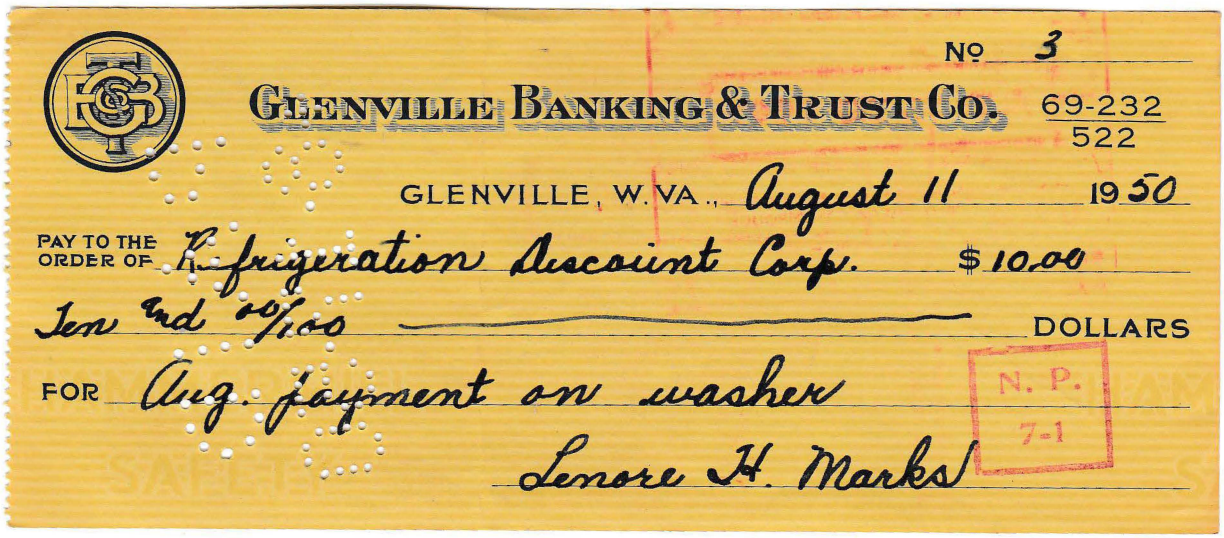

No. 3

GLENVILLE BANKING & TRUST CO. 69-232 / 522

GLENVILLE, W. VA., August 11 1950

PAY TO THE ORDER OF Refrigeration Discount Corp. $10.00

Ten and 00/100 DOLLARS

FOR Aug. payment on washer

Lenore H. Marks

N. P. 7-1

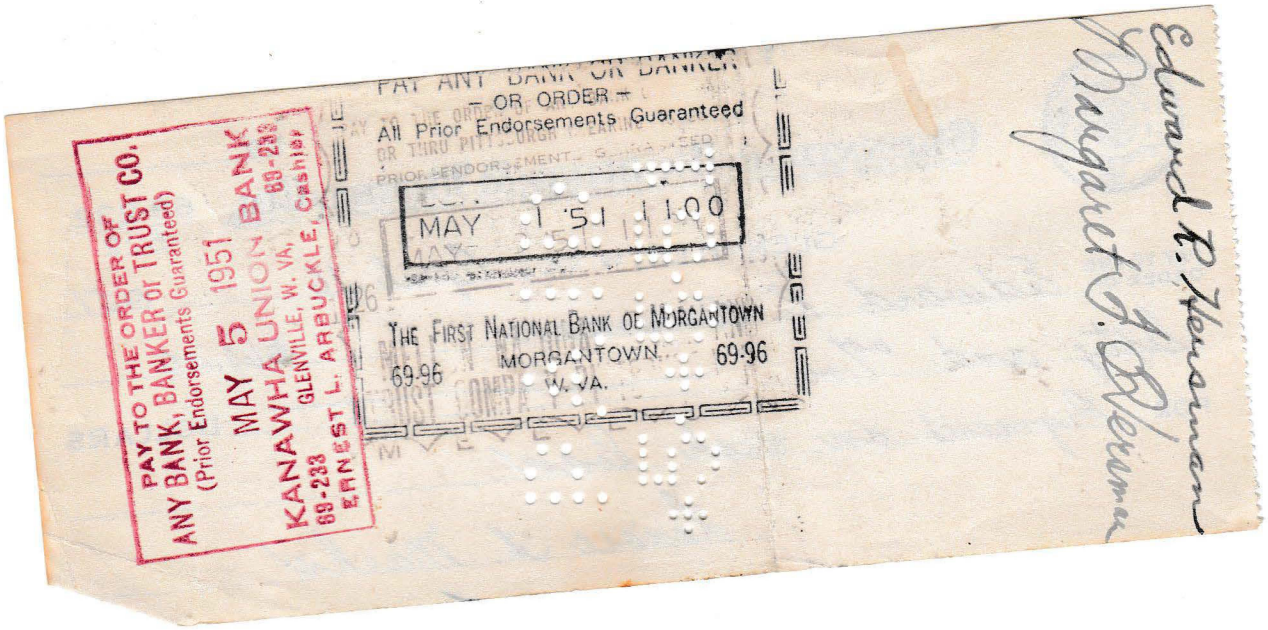

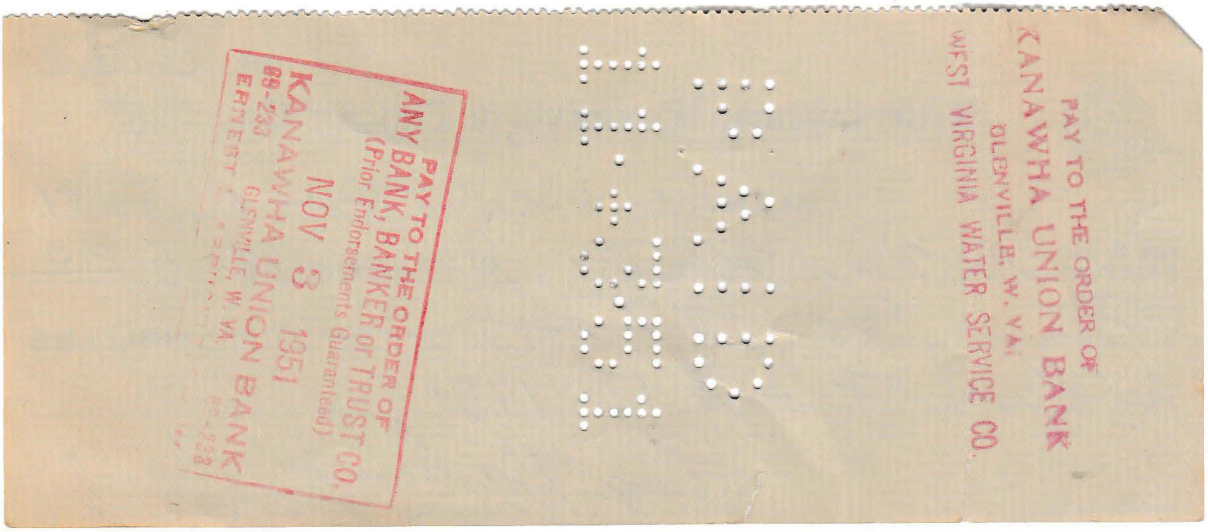

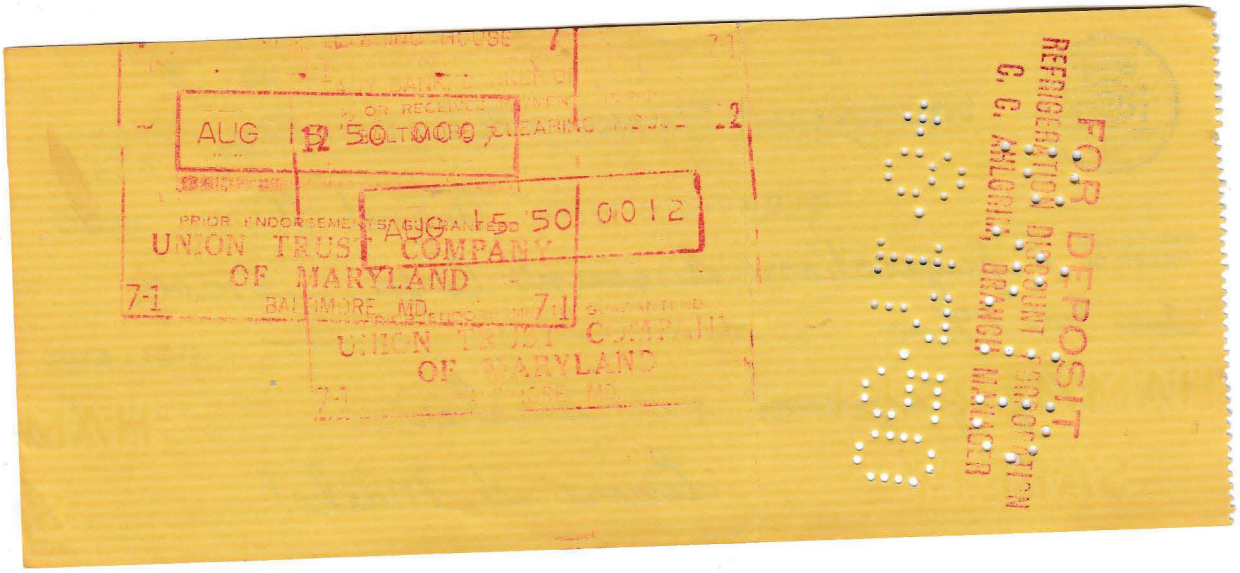

PAY TO THE ORDER OF
ANY BANK, BANKER or TRUST CO.
(Prior Endorsements Guaranteed)
MAY 5 1951
KANAWHA UNION BANK
69-233 GLENVILLE, W. VA. 69-233
ERNEST L. ARBUCKLE, Cashier

PAY ANY BANK OR BANKER
— OR ORDER —
All Prior Endorsements Guaranteed
PRIOR ENDORSEMENTS GUARANTEED
MAY 1 51 11 00
THE FIRST NATIONAL BANK OF MORGANTOWN
69-96 MORGANTOWN 69-96
W. VA.

Edward R. Herrman
Margaret J. Herrman

PAY TO THE ORDER OF
ANY BANK, BANKER or TRUST CO.
(Prior Endorsements Guaranteed)
NOV 3 1951
KANAWHA UNION BANK
69-233 GLENVILLE, W. VA. 69-233
ERNEST L. ARBUCKLE

PAY TO THE ORDER OF
KANAWHA UNION BANK
GLENVILLE, W. VA.
WEST VIRGINIA WATER SERVICE CO.

AUG 15 50 0007
PRIOR ENDORSEMENTS GUARANTEED
UNION TRUST COMPANY
OF MARYLAND
7-1 BALTIMORE, MD.

AUG 15 50 0012
PRIOR ENDORSEMENTS GUARANTEED
UNION TRUST COMPANY
OF MARYLAND
7-1 BALTIMORE, MD.

FOR DEPOSIT
REFRIGERATION DISCOUNT CORPORATION
C. C. AHLGRIM, BRANCH MANAGER

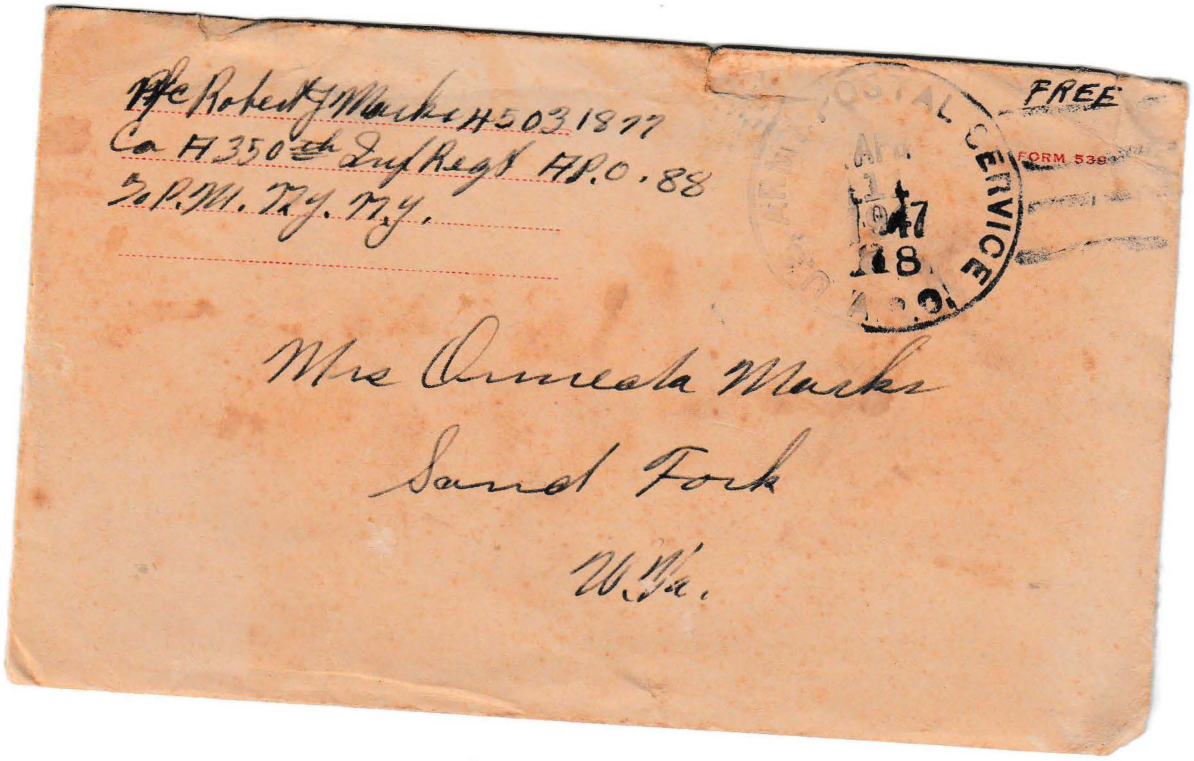

Pfc Robert J Marks H503 1877
Co H 350th Inf Regt A.P.O. 88
To P.M. N.Y. N.Y.

FREE

FORM 5381

POSTAL SERVICE

1947
18

Mrs Onneda Marks
Sand Fork
W.Va.


AMERICAN RED CROSS

AMERICAN RED CROSS

Hello,

How is Sand Fork & everyone there? Haven't heard from you but once since I got here & that was over a week ago. Guess they haven't been able to keep track of me as I've been moving pretty often lately.

This turned out to be a pretty nice place. We pull guard three hours & get off fifteen except for a little drill & a few classes on military courtesy. Never had it so easy since I was in Belvoir.

We got our rations today. I got six packs of cigs & one ~~pack~~ bar of soap to last two weeks. If you don't mind I would like a carton of cigs ~~about~~ every week or so. Just in case something like this class we-name

FORM 539 A

AMERICAN RED CROSS

comes up again.
As for the packing of the
others it was ok.
Remember the grades
you sent me? They only
listed subjects that I
had completed. What I need
is a cappy of the subjects
I need ~~for~~ to graduate from
It as that is the school
I chose to use. Hope Gib
doesn't get tired of putting
up with me.
How is Basil & his
wife getting along. Tell
him if he ever gets in
the army again to stay
out of the paratroops. They
are just a bunch of kids
now & have a very poor
reputation with the rest
of the army.
I'm sending a
clipping from the Division
Paper about Lido. It was the
class we trained that

FORM 539 A

AMERICAN RED CROSS

went to Rome. I left
four weeks ago when
they were third classmen.
Write me often &
I'll do you all the same

Love
"Jack"

Dad
Build that garage &
I'll help you when I
come home. I have
a dream of my own &
that will help it. I'm
going to try to get a
fleet of trucks & start
a line of some kind.
Jimmie's freight truck is
the main drag & the will
need repair I think &

FORM 539 A

as I can get them from the army if they still have them when I get out.

See you all Soon

Love Jack


Orlando, W. Va.
R.F.D. 1. Box 56.
Returned to sender
Patient
discharged
ORLANDO
APR
16
5 PM
1935
W. VA.
UNITED STATES POSTAGE
WASHINGTON
3
CENTS
3
Mr. Randolph Moore,
Augusta,
No 3 Ga.
AIMED
To Myr. Veterans Administration facilit

Orlando, W. Va.
Apr. 16, 1935.

Dear Ramsey:

Got your letter yesterday Nellie forwarded here. We looked and looked for a letter from you, couldn't imagine what was wrong, but we never got any answer from the last letter we wrote.

I can't understand why you couldn't write any time, or anything. What you say shouldn't make any difference to them if you are in the condition they say you are. C. Probably their opinion is all.

Pad took quite a laugh

over what you pulled about teaching animals tricks. You know him alright, and his opinions are stronger than ever.

We can't get one word from South Carolina. Looks like there's something wrong. Dad said for you to give him some of the men's names who were working there with you, not the officials &c. and he will try to gain some information in that way. We believes there's the place to start.

Dad & Mother both wants you transferred near home and wrote out there asking

about it, but they never mentioned it when they wrote, only saying you needed treatment yet, so you see just how it is, can't do much. you take care of yourself, and try and get your physical health gained back, and as to your mental condition, I believe that will take care of itself, according to your letters you write. I can't find any defect in them. ha. Oh well, we only live once, and we never know what we might have to endure, but as long as theirs

life their's hope, so try and be patient and dad will do every thing he can for you, as he has always done for us all. In sickness or trouble he has always come to our rescue. I'm with him now, but aiming to help mother out all I can, and my family is small, just the one. Bill is out again trying for work, but without a political pull every thing seems in vain, but we are still hoping.

We have a pretty nice snow on this morning, and quite a freeze with it.

I'm afraid fruit is gone for they were in full bloom. It has rained since the last of March. Verle has been trying to get his potatoes planted and his clearing done, but has been too wet. Dad says he has a fine clearing. He was always good with an ax you know. He and Arden both are making great musicians. Ha. Do pretty good. Verle plays any string instrument, and Arden picks the guitar and has a fine voice now.

Well I will have to close

and go up to Vivians to wash. She is all knocked out. Looks terribly bad. Dr. Sloan from Clarksburg is doctoring her. She isn't doing any good at all.

I hope you will be able to get a letter sent here, soon, for we are all anxious to hear from you. Be good and take care of yourself and if you want to give dad a hearty laugh, just crack a few more jokes Ira.

Hope this finds you still improving. Love, your sis, Violet

Box 85
Sand Fork, W. Va.

Pvt. Robert J. Marks # 5031877,
Co. C 2nd Tn. Bn. B. T. S.,
Fort Lewis, Washington

Jan 28, 1946

Hello Jack,

I've been sort of neglecting you of late, haven't I? as I told you we've had sickness. They all seem to be on the mend now, if I can just keep them from taking cold. Mom was a little better Friday, than when I heard last.

We were very proud of your shooting average. It was excellent. You were in the fourth group and with that many it was good. What kind of guy is that Barlow with a 200 record. He must be a western gunman we read about. I shall keep the score sheet. I like to read the names and try to guess their nationality. Guess they are all Americans though.

I had a letter from Basel the other day. He is still in Baltimore. Guess he is going to work there. He never mentioned coming home. He had left a pair of his paratroop shoes all muddy on the porch and he wanted me to clean them for him. Betty cleaned and shined them up nice. She wouldn't do that for you would she? I think she would now, because she

is missing you a lot. She said the other day she could hardly wait for you to come in. I'll bet you scrap in two hours after you get home.

Yes, we all would like to see a duplicate of your medal. The boys would enjoy it better than anything you could send them I know.

We may get the store I was telling you about. Arthur was waiting to hear from Beck Lynch (his son-in-law) and he heard and he isn't coming to take it over, so probably we will buy it. You can work on it when you get home.

Well I want to write a line to Bussel so will quit & write more next time. I have a heavy expense this week so can only spare you 2 bucks. Hope they will tide you over.

Write soon,

Love, Mom.

GLENVILLE, W. VA., 11/20 1957

PAY TO THE ORDER OF Gregg Kenney & Co. $ 65.53

Sixty-five 53/100 DOLLARS

FOR Log Cabin Restaurant Robert J. Marks

THE FALCONER COMPANY BALTO MD

GLENVILLE BANKING & TRUST CO.

69-232 / 522

No. B 26

GLENVILLE, W. VA., November 21 1951

PAY TO THE ORDER OF Fred Skidmore $ 25.00

Twenty-five and 00/100 DOLLARS

FOR Payment on account

Log Cabin Restaurant Robert J. Marks

THE FALCONER COMPANY BALTO MD

GLENVILLE BANKING & TRUST CO.

69-232 / 522

No. B 22

GLENVILLE, W. VA. 11-9-1951

PAY TO THE ORDER OF Hallo Candy $ 33.55

Thirty three 55/100 DOLLARS

FOR Coop.

Log Cabin Restaurant

GLENVILLE BANKING & TRUST CO.

69-232 / 522

No. B 19

GLENVILLE, W. VA. 11-6-51 19

PAY TO THE ORDER OF Charles Johnson $ 4.75

Four 75/100 DOLLARS

FOR Candy

Log Cabin Restaurant Robert J. Marks

THE FALCONER COMPANY BALTO MD

GLENVILLE BANKING & TRUST CO.

69-232 / 522

No. 1

GLENVILLE, W. VA., Nov. 17 1951

PAY TO THE ORDER OF Mamie Wilson $ 35.09

Thirty-five and 09/100 DOLLARS

FOR Salary to date

Log Cabin Restaurant Robert J. Marks

THE FALCONER COMPANY BALTO MD

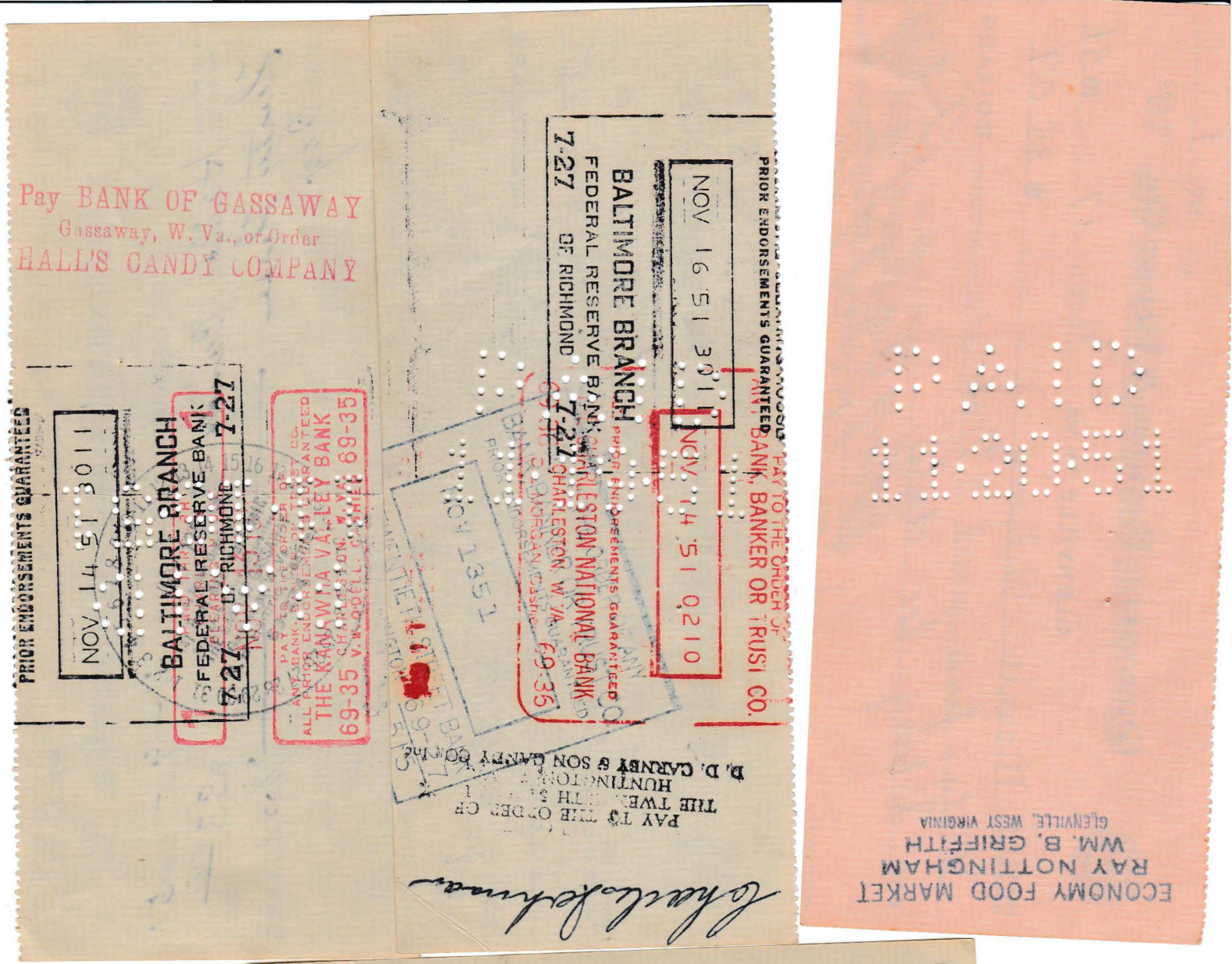
Pay BANK OF GASSAWAY
Gassaway, W. Va., or Order
HALL'S CANDY COMPANY
PRIOR ENDORSEMENTS GUARANTEED
NOV 14 51 3011
BALTIMORE BRANCH
FEDERAL RESERVE BANK
OF RICHMOND
7-27
7-27
PAY TO THE ORDER OF
ANY BANK, BANKER OR TRUST CO.
ALL PRIOR ENDORSEMENTS GUARANTEED
THE KANAWHA VALLEY BANK
69-35
CHARLESTON, W. VA.
NOV 16 51 3011
NOV 14 51 0210
BALTIMORE BRANCH
FEDERAL RESERVE BANK
OF RICHMOND
7-27
7-27
CHARLESTON NATIONAL BANK
CHARLESTON, W. VA.
69-35
NOV 1351
PAY TO THE ORDER OF
THE TWE
HUNTINGTON
B. D. CARNEY & SON CANDY CO. Inc.
ECONOMY FOOD MARKET
RAY NOTTINGHAM
WM. B. GRIFFITH
GLENVILLE, WEST VIRGINIA
Fred S. Kidmore
PAY TO THE ORDER OF
CITIZENS BANK
OF WESTON, W. VA.
GROCERY CO., Special
ANY BANK, BANKER OR TRUST CO.
CLARKSBURG, W. VA.
NOV 31 1951
NOV 33 51 1001

No. B21

GLENVILLE BANKING & TRUST CO. 69-232/522

GLENVILLE, W. VA., November 7 1951

PAY TO THE ORDER OF Telling Ice Cream Co. $ 13.15

Thirteen and 15/100 DOLLARS

FOR Ice Cream

Log Cabin Restaurant
Robert J. Marks

THE FALCONER COMPANY BALTO MD

No. B-3

GLENVILLE BANKING & TRUST CO. 69-232/522

GLENVILLE, W. VA., 11-2- 1951

PAY TO THE ORDER OF Halls Cleaning Co. $14.90

Fourteen 90/100 DOLLARS

FOR

Log Cabin Restaurant
Robert J. Marks

THE FALCONER COMPANY BALTO MD

No. B6

GLENVILLE BANKING & TRUST CO. 69-232/522

GLENVILLE, W. VA., Nov. 2 1951

PAY TO THE ORDER OF Emma Brannon $ 10.56

Ten and 56/100 DOLLARS

FOR Wages, in full

Log Cabin Restaurant
Robert J. Marks

THE FALCONER COMPANY BALTO MD

No. B.16

GLENVILLE BANKING & TRUST CO. 69-232/522

GLENVILLE, W. VA., Nov 5 1951

PAY TO THE ORDER OF Graham Packing Co. $ 83.—

Eighty Three and 00/100 DOLLARS

FOR Catalina Pickle Oct 31, 51

Log Cabin Restaurant
Robert J. Marks

THE FALCONER COMPANY BALTO MD

GLENVILLE, W. VA., Nov. 3 1951

PAY TO THE ORDER OF Wanda Wiant $ 10.89

Ten and 89/100 DOLLARS

FOR Salary in full

Log Cabin Restaurant
Robert J. Marks

THE FALCONER COMPANY BALTO MD



mma Brannon

PAY TO THE ORDER OF
KANAWHA UNION BANK
GLENVILLE, W. VA.
J. E. NEFF
SOUTH SIDE GROCERY

PAY TO THE ORDER OF
ANY BANK, BANKER or TRUST CO.
(Prior Endorsements Guaranteed)
NOV 8 1951
KANAWHA UNION BANK
GLENVILLE, W. VA.
ERNEST L. ARBUCKLE, Cashier

Pay BANK OF GASSAWAY
Gassaway, W. Va., or Order
HALL'S CANDY COMPANY

THE KANAWHA VALLEY BANK
69-35 Charleston 26, 69-35
515 West Virginia
NOV 6 '51 0023

BALTIMORE BRANCH
FEDERAL RESERVE BANK
OF RICHMOND 7-27
NOV 1951

PAY TO THE ORDER OF
ANY BANK, BANKER OR TRUST CO.
PRIOR ENDORSEMENTS GUARANTEED

FOR DEPOSIT ONLY
PAY TO THE ORDER OF
First National Bank in Fairmont
FAIRMONT, W. VA.
The Telling Belle Vernon Co.
Telling Ice Cream Co.

PAY TO THE ORDER OF
ANY BANK, BANKER or TRUST CO.
(Prior Endorsements Guaranteed)
NOV 13 1951
KANAWHA UNION BANK
69-233 GLENVILLE, W. VA. 69-233
ERNEST L. ARBUCKLE, Cashier

NOV 10 '51 1704

PAY TO
ANY BANK, BANKER OR TRUST CO.
or order for credit to our account
GRAHAM PACKING COMPANY, INC.

UNION TRUST & DEPOSIT COMPANY
PARKERSBURG, W. VA.
69-55
NOV 7 '51 6955

NOV 8 '51 2003

PAY TO THE ORDER OF
ANY BANK, BANKER or TRUST CO.
(Prior Endorsements Guaranteed)
NOV 10 1951
KANAWHA UNION BANK
69-233 GLENVILLE, W. VA. 69-233
ERNEST L. ARBUCKLE, Cashier

PAY TO THE ORDER OF
VILLE BANKING & TRUST C
GLENVILLE, W. VA.
HE DALTON STORE CO.
EMERSON COX, MGR.
GLENVILLE, W. VA.

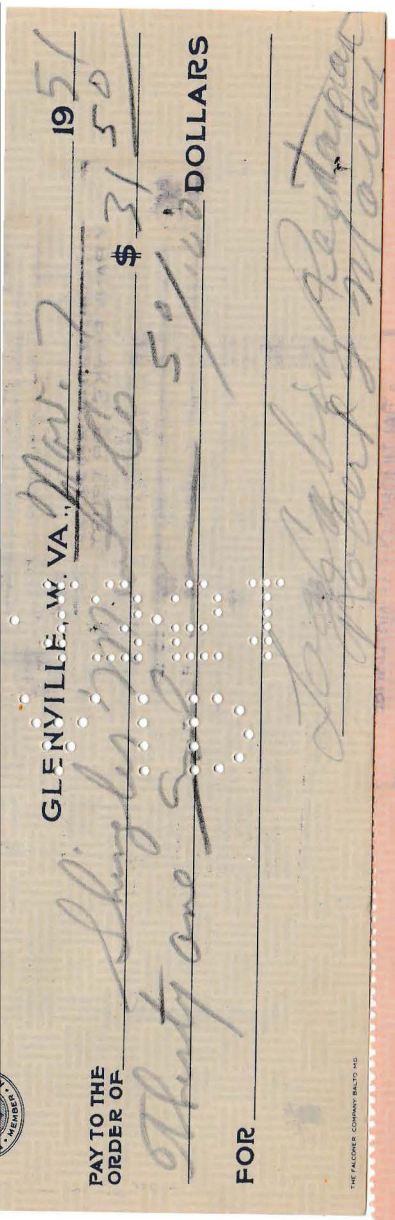

GLENVILLE, W. VA., Nov. 7 1951

PAY TO THE ORDER OF Shingles Mill & Co. $ 31.50

Thirty one Dollars 50/100 DOLLARS

FOR Log Cabin Restaurant Robert J. Marks

THE FALCONER COMPANY BALTO MD



No. 12 81

GLENVILLE BANKING & TRUST CO. 69-232/522

GLENVILLE, W. VA., Nov. 1 1951

PAY TO THE ORDER OF Childers Grocery Co. $ 12.24

Twelve and 24/100 DOLLARS

FOR CHARGE LOG CABIN RESTAURANT Robert J. Marks

THE FALCONER COMPANY BALTO MD

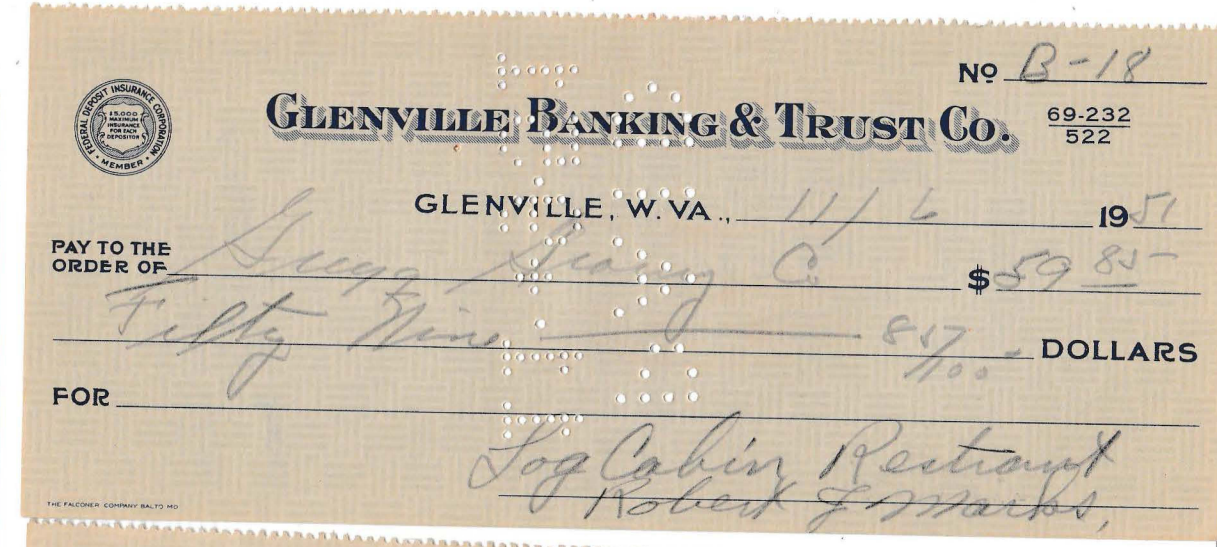

No. B-18

GLENVILLE BANKING & TRUST CO. 69-232/522

GLENVILLE, W. VA., 11/6 1951

PAY TO THE ORDER OF Gregg Grocery Co. $ 59.85

Fifty Nine 85/100 DOLLARS

FOR Log Cabin Restaurant Robert J. Marks

THE FALCONER COMPANY BALTO MD

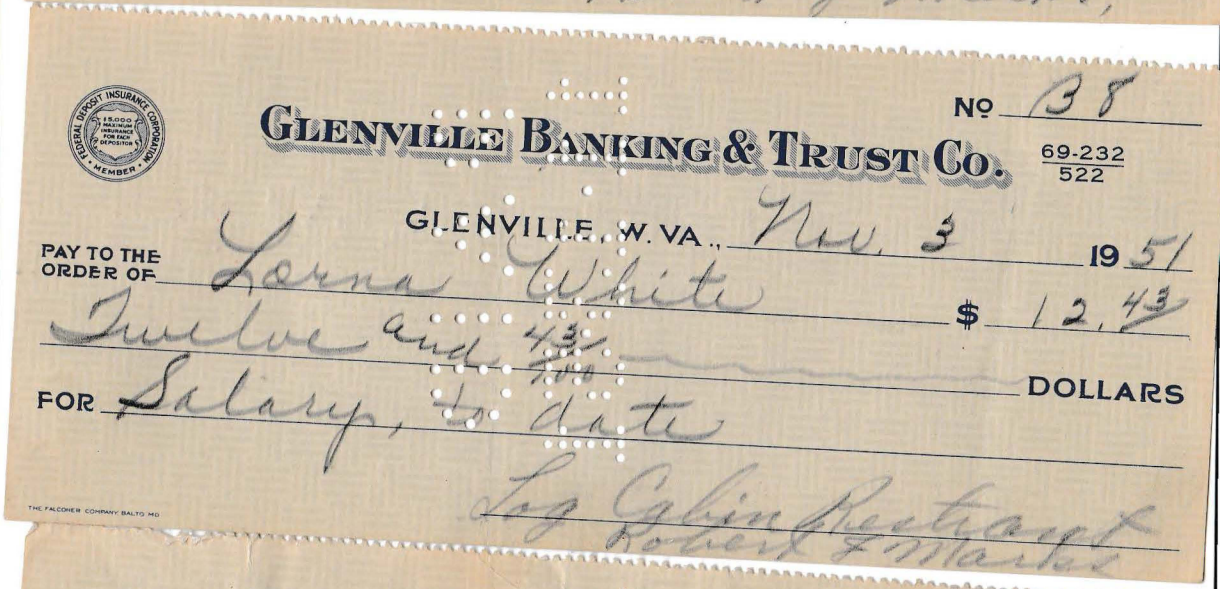

No. B8

GLENVILLE BANKING & TRUST CO. 69-232/522

GLENVILLE, W. VA., Nov. 3 1951

PAY TO THE ORDER OF Lorna White $ 12.43

Twelve and 43/100 DOLLARS

FOR Salary, to date

Log Cabin Restaurant Robert J. Marks

THE FALCONER COMPANY BALTO MD

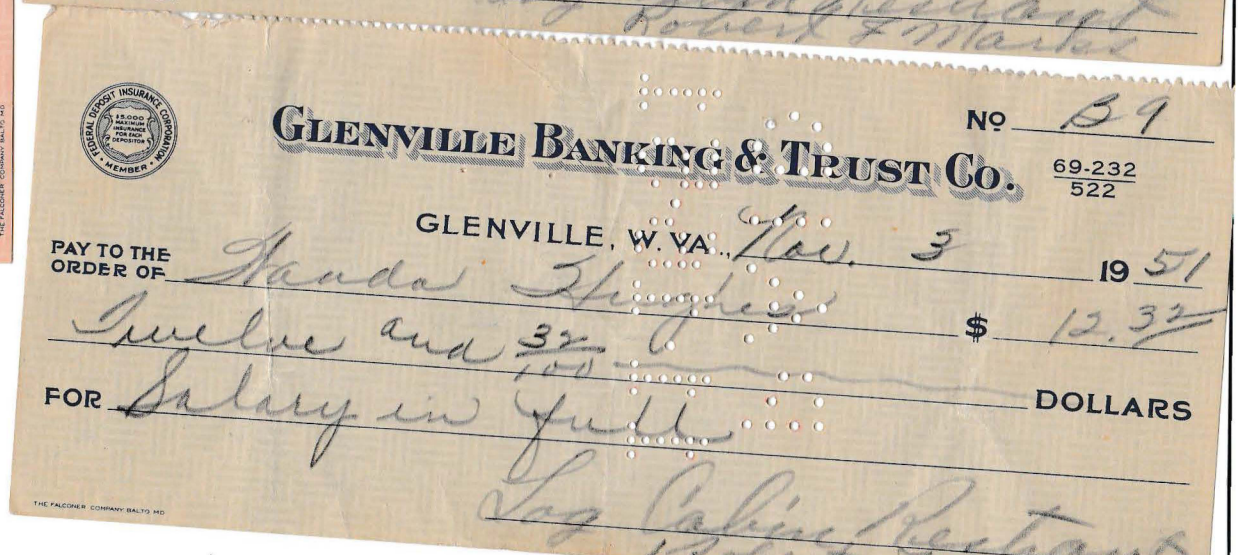

No. B9

GLENVILLE BANKING & TRUST CO. 69-232/522

GLENVILLE, W. VA., Nov. 3 1951

PAY TO THE ORDER OF Wanda Hughes $ 12.32

Twelve and 32/100 DOLLARS

FOR Salary in full

Log Cabin Restaurant

THE FALCONER COMPANY BALTO MD

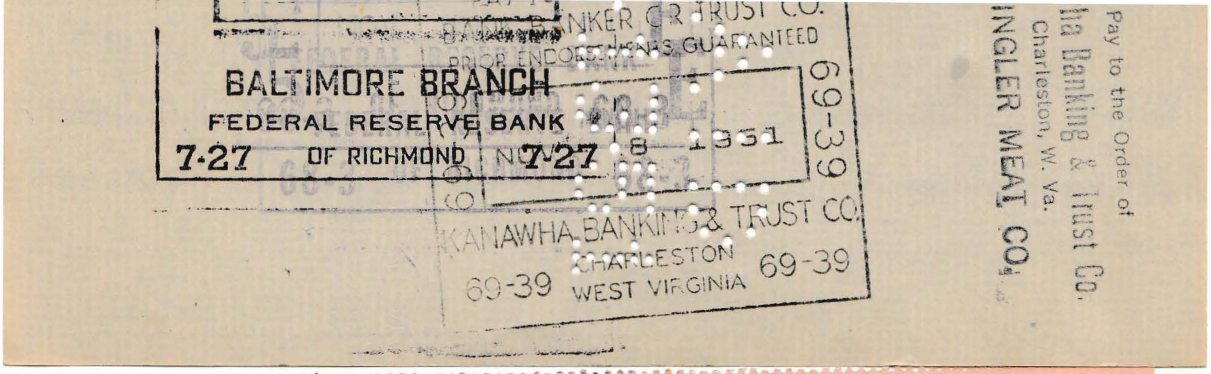
BALTIMORE BRANCH
FEDERAL RESERVE BANK
OF RICHMOND
7-27
7-27
1951
69-39
KANAWHA BANKING & TRUST CO.
CHARLESTON
WEST VIRGINIA
69-39
Pay to the Order of
Charleston, W. Va.

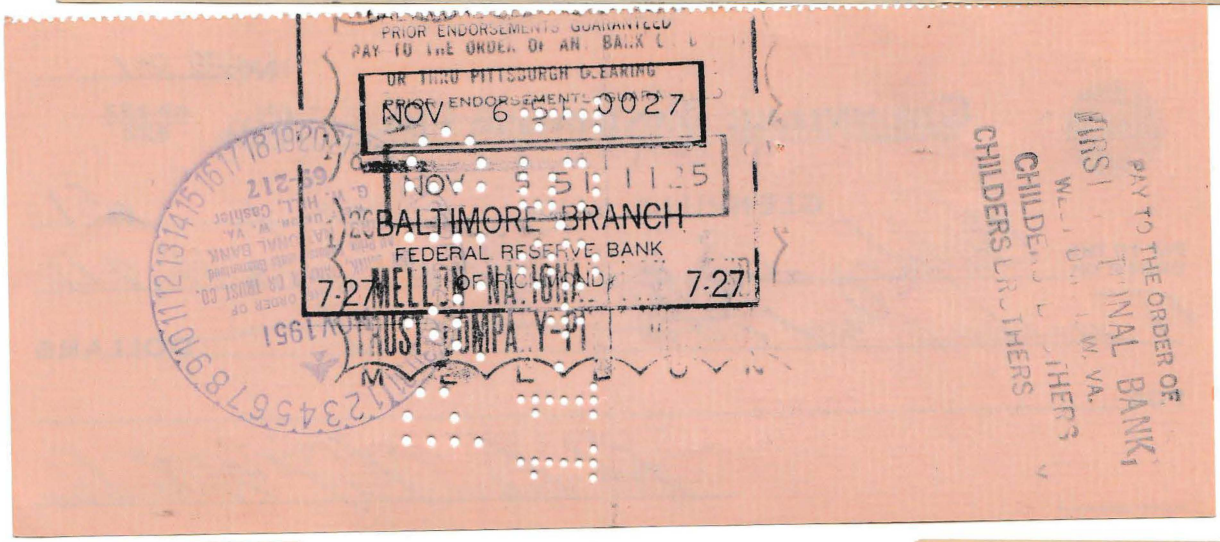
PRIOR ENDORSEMENTS GUARANTEED
NOV 6 0027
NOV 5 1125
BALTIMORE BRANCH
FEDERAL RESERVE BANK
7-27
7-27
PAY TO THE ORDER OF

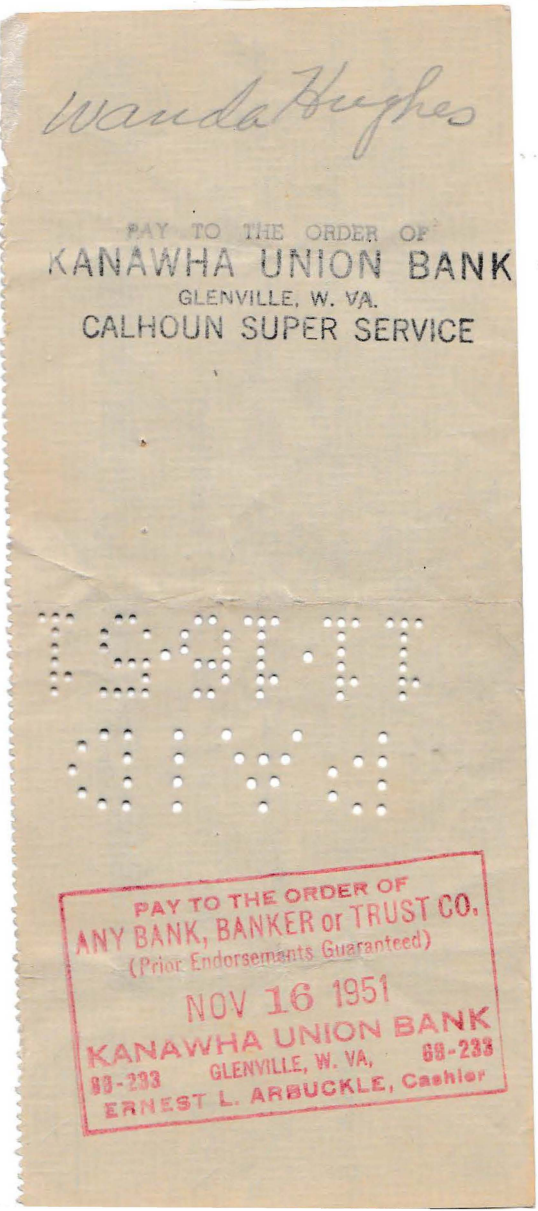
Wanda Hughes
PAY TO THE ORDER OF
KANAWHA UNION BANK
GLENVILLE, W. VA.
CALHOUN SUPER SERVICE
PAY TO THE ORDER OF
ANY BANK, BANKER or TRUST CO.
(Prior Endorsements Guaranteed)
NOV 16 1951
KANAWHA UNION BANK
GLENVILLE, W. VA,
ERNEST L. ARBUCKLE, Cashier

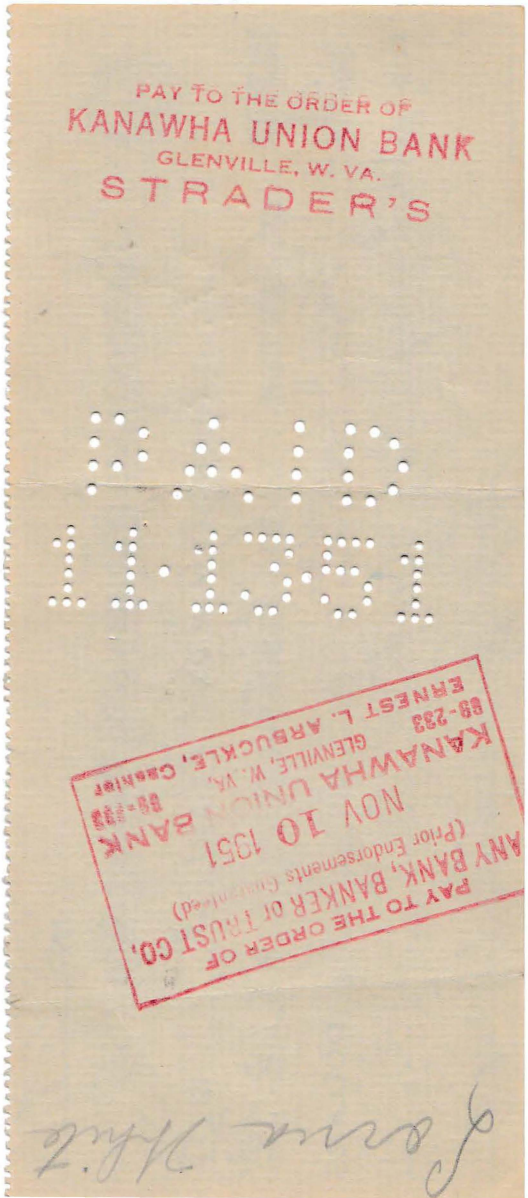
PAY TO THE ORDER OF
KANAWHA UNION BANK
GLENVILLE, W. VA.
STRADER'S
NOV 10 1951
KANAWHA UNION BANK
GLENVILLE, W. VA.
ERNEST L. ARBUCKLE, Cashier
PAY TO THE ORDER OF
ANY BANK, BANKER or TRUST CO.
(Prior Endorsements Guaranteed)


PAY TO THE ORDER OF
THE CITIZENS BANK
OF WESTON, W. VA.
GREGG GROCERY CO., Special
NOV 7 1951
THE CITIZENS BANK OF WESTON
WESTON, W. VA.

GLENVILLE, W. VA., Nov 3 1951

PAY TO THE ORDER OF Mary Lorentz $ 35.00

Thirty five — 00/100 DOLLARS

FOR Rent month of Oct.

Log Cabin Restaurant
Robert L Marks

THE FALCONER COMPANY BALTO MD

No. B12

GLENVILLE BANKING & TRUST CO. 69-232/522

GLENVILLE, W. VA., Nov 3 1951

PAY TO THE ORDER OF C Burles Sprouse $ 12.60

Twelve — 60/100 DOLLARS

FOR Eggs.

Log Cabin Restaurant
Robert L Marks

THE FALCONER COMPANY BALTO MD

No. B4

GLENVILLE BANKING & TRUST CO. 69-232/522

GLENVILLE, W. VA., Nov 1 1951

PAY TO THE ORDER OF Bill Nottingham $ 50.00

Fifty and 00/100 DOLLARS

FOR Payment on note

Log Cabin Restaurant
Robert L Marks

THE FALCONER COMPANY BALTO MD

No. B10

GLENVILLE BANKING & TRUST CO. 69-232/522

GLENVILLE, W. VA., Nov. 3 1951

PAY TO THE ORDER OF Jessie Luzader $ 10.56

Ten and 56/100 DOLLARS

FOR Wages in full

Log Cabin Restaurant
Robert L Marks

THE FALCONER COMPANY BALTO MD

No. B15

GLENVILLE BANKING & TRUST CO. 69-232/522

GLENVILLE, W. VA., Nov. 3 1951

PAY TO THE ORDER OF Kanawha Bakery $ 20.44

Twenty and 44/100 DOLLARS

FOR Bread

Log Cabin Restaurant
Robert L Marks

THE FALCONER COMPANY BALTO MD

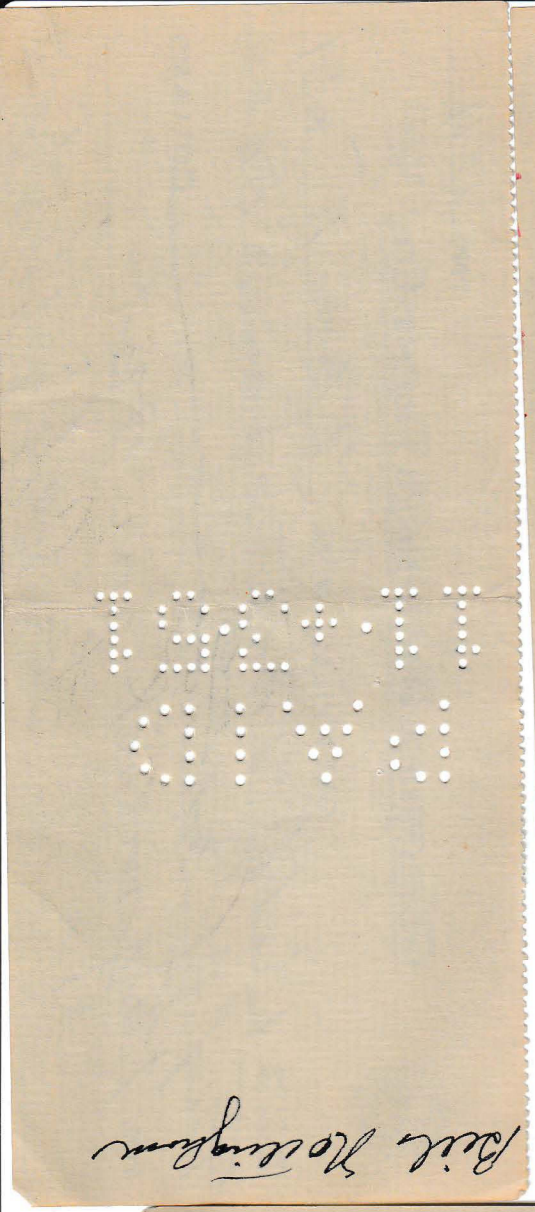

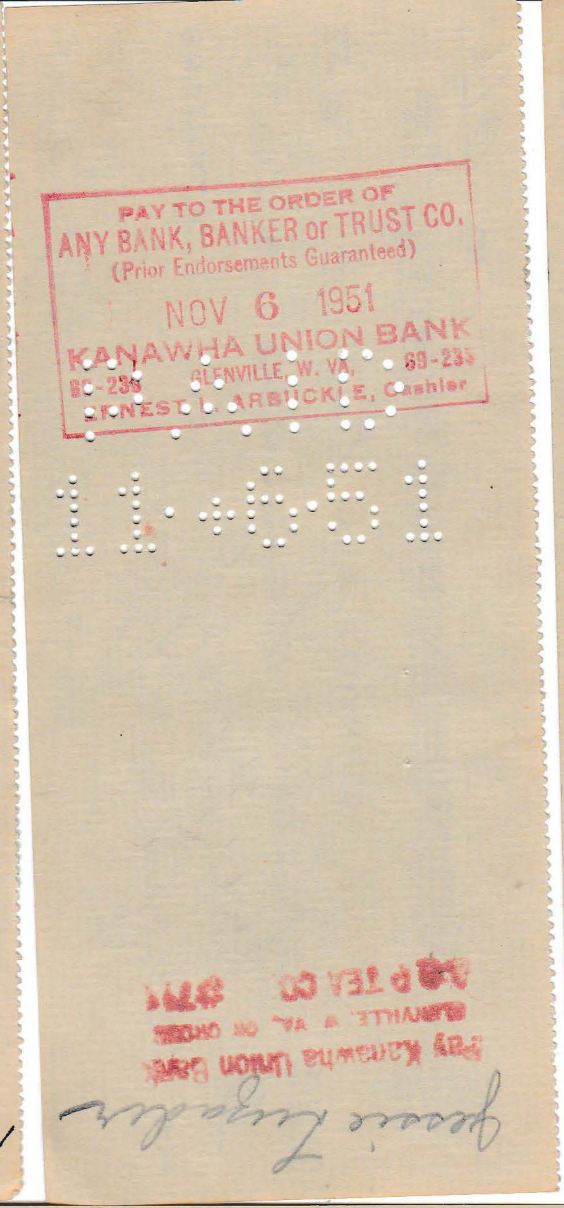
PAY TO THE ORDER OF
ANY BANK, BANKER or TRUST CO.
(Prior Endorsements Guaranteed)
NOV 6 1951
KANAWHA UNION BANK
GLENVILLE, W. VA.
ERNEST L. ARBUCKLE, Cashier

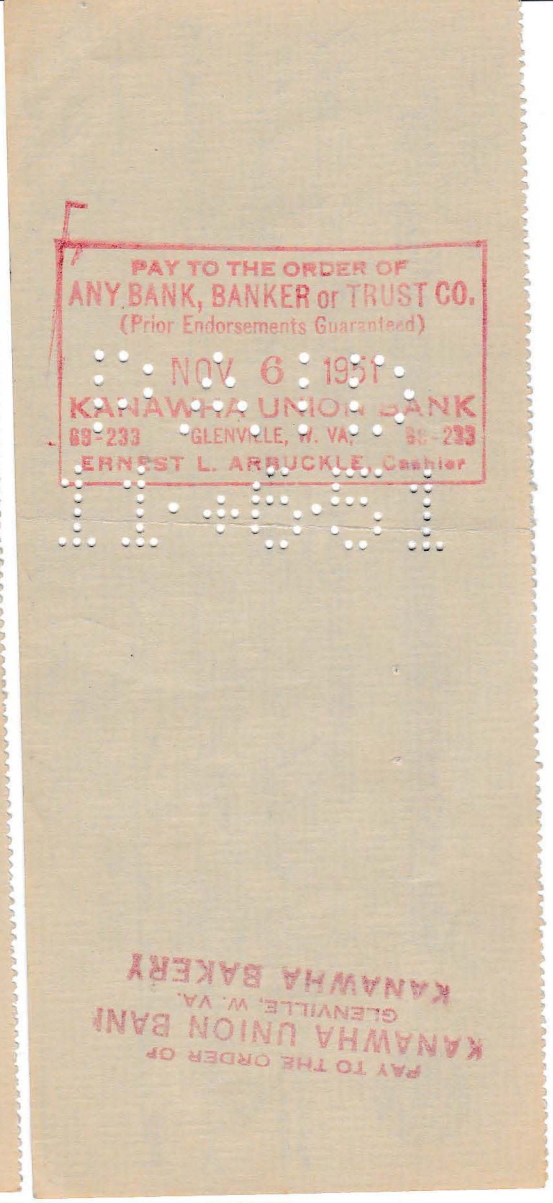
PAY TO THE ORDER OF
ANY BANK, BANKER or TRUST CO.
(Prior Endorsements Guaranteed)
NOV 6 1951
KANAWHA UNION BANK
GLENVILLE, W. VA.
ERNEST L. ARBUCKLE, Cashier

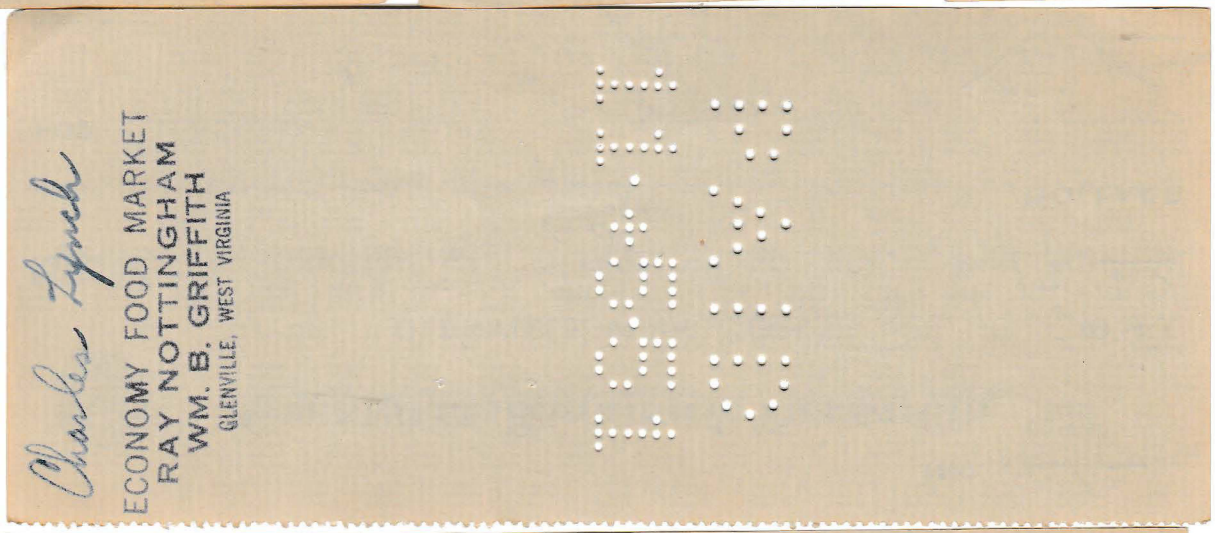
ECONOMY FOOD MARKET
RAY NOTTINGHAM
WM. B. GRIFFITH
GLENVILLE, WEST VIRGINIA

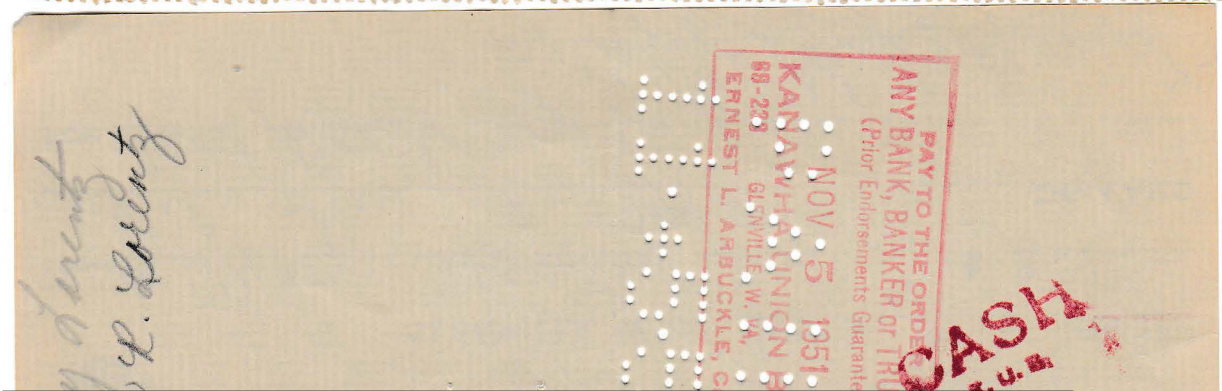
PAY TO THE ORDER OF
ANY BANK, BANKER or TRUST CO.
(Prior Endorsements Guaranteed)
NOV 5 1951
KANAWHA UNION BANK
GLENVILLE, W. VA.
ERNEST L. ARBUCKLE, Cashier
CASH

GLENVILLE, W. VA., Nov. 3 1951

PAY TO THE ORDER OF Mamie Wilson $ 17.92

Seventeen and 92/100 DOLLARS

FOR Wages, in full

Log Cabin Restaurant
Robert J. Marks

THE FALCONER COMPANY BALTO MD

No. 5231

GLENVILLE BANKING & TRUST CO. 69-232/522

GLENVILLE, W. VA., Oct. 12 1951

PAY TO THE ORDER OF Graham Packing Co. $ 68.66

Sixty Eight 66/100 DOLLARS

FOR Meats CHARGE LOG CABIN RESTAURANT

Robert J. Marks

THE FALCONER COMPANY BALTO MD

No. B-3

GLENVILLE BANKING & TRUST CO. 69-232/522

GLENVILLE, W. VA., Nov 1 1951

PAY TO THE ORDER OF Hope National Bank $ 9.85

Nine and 85/100 DOLLARS

FOR payment in Sept & Oct.

Log Cabin Restaurant
Robert J. Marks

No. B1

GLENVILLE BANKING & TRUST CO. 69-232/522

GLENVILLE, W. VA., Oct 31 1951

PAY TO THE ORDER OF Shingles Meat Co. $ 26.35

Twenty six and 35/100 DOLLARS

FOR

Log Cabin Restaurant
R. J. Marks

THE FALCONER COMPANY BALTO MD

No. B13

GLENVILLE BANKING & TRUST CO. 69-232/522

GLENVILLE, W. VA., Nov 3 1951

PAY TO THE ORDER OF Vanhorns Dairy $ 10.54

Ten 54/100 DOLLARS

FOR Milk month of Oct

Log Cabin Restaurant
Robert J. Marks

THE FALCONER COMPANY BALTO MD

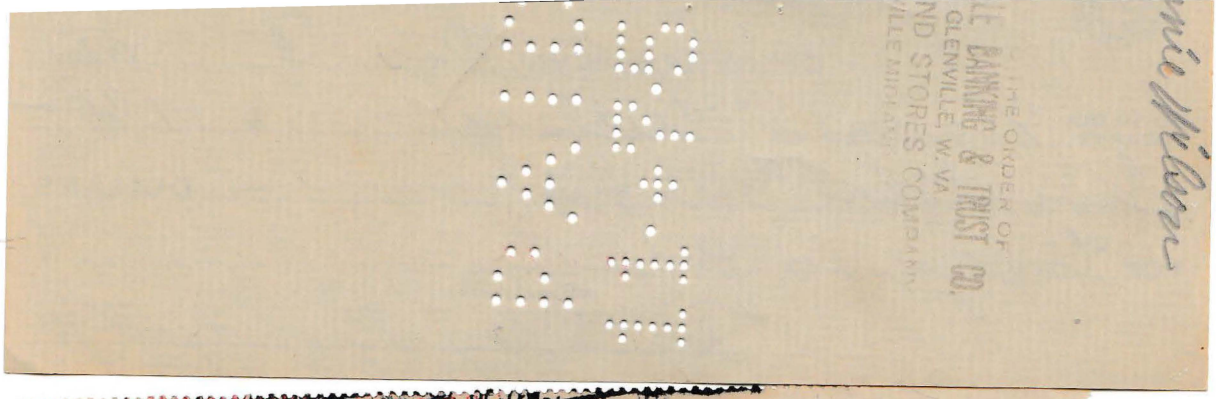

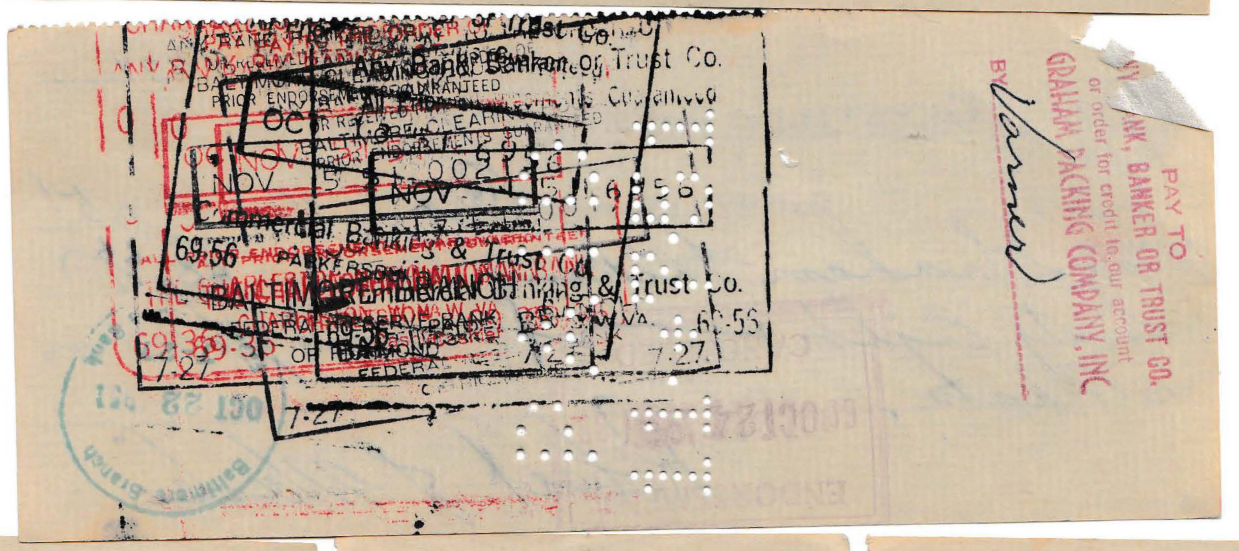



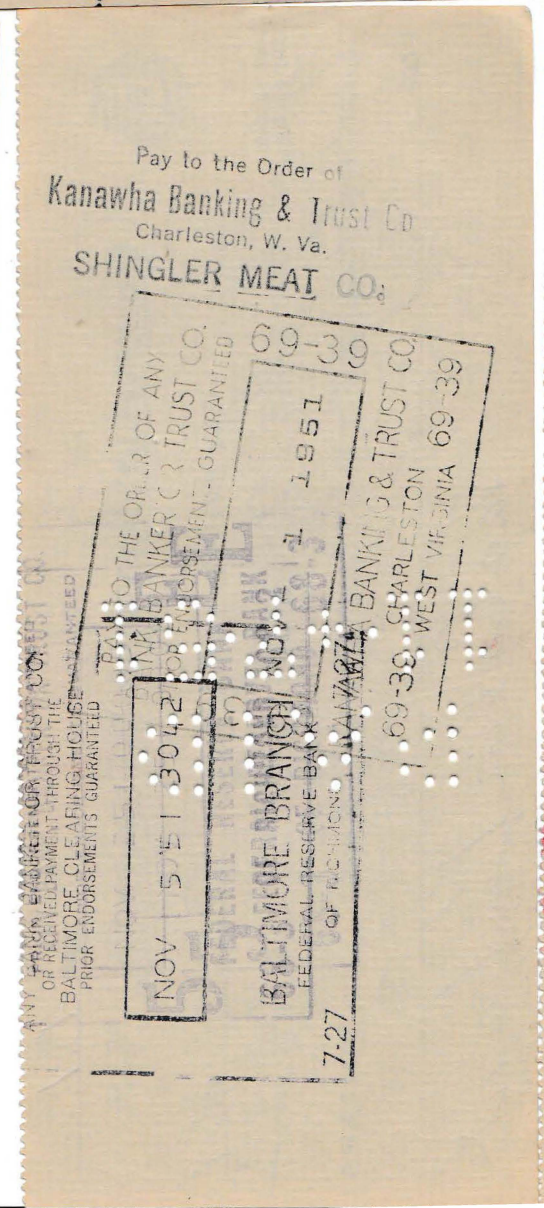

Vanhorn Dwg
Scott Vanhorn

PAY TO THE ORDER OF
ANY BANK, BANKER or TRUST CO.
(Prior Endorsements Guaranteed)
NOV 8 1951
KANAWHA UNION BANK
69-233 GLENVILLE, W. VA. 69-233
ERNEST L. ARBUCKLE, Cashier

Pay to the Order of
Kanawha Banking & Trust Co
Charleston, W. Va.
SHINGLER MEAT CO.

PAY TO THE ORDER OF ANY BANK, BANKER OR TRUST CO.
OR RECEIVED PAYMENT THROUGH THE BALTIMORE CLEARING HOUSE
PRIOR ENDORSEMENTS GUARANTEED
NOV 5 1951 3042
BALTIMORE BRANCH NO. 1
FEDERAL RESERVE BANK
OF RICHMOND
7-27

69-39
KANAWHA BANKING & TRUST CO.
CHARLESTON
WEST VIRGINIA 69-39

FOR DEPOSIT IN
KANAWHA UNION BANK
GLENVILLE, W. VA.
TO THE CREDIT OF
HOPE NATURAL GAS CO.
J. C. CROSS, Treasurer

PAY TO THE ORDER OF
ANY BANK, BANKER or TRUST CO.
(Prior Endorsements Guaranteed)
NOV 7 1951
KANAWHA UNION BANK
69-233 GLENVILLE, W. VA. 69-233
ERNEST L. ARBUCKLE, Cashier

Pay to the Order of
Any Bank, Banker or Trust Co.
Commercial Banking & Trust Co.
BALTIMORE BRANCH
69-56
7-27

PAY TO THE ORDER OF
ANY BANK, BANKER OR TRUST CO.
GLENVILLE, W. VA.
ND STORES COMPANY

PAY TO
ANY BANK, BANKER OR TRUST CO.
or order for credit to our account
GRAHAM PACKING COMPANY, INC.
BY Varner

GLENVILLE BANKING & TRUST CO. 69-232/522

CASH

No. _____

GLENVILLE, W. VA., November 24 1951

PAY TO THE ORDER OF Wanda Hughes $ 12.32

Twelve and 32/100 DOLLARS

FOR Wages in full

Log Cabin Restaurant
Robert J. Marks

THE FALCONER COMPANY BALTO MD

GLENVILLE BANKING & TRUST CO. 69-232/522

No. _____

GLENVILLE, W. VA., December 1 1951

PAY TO THE ORDER OF Lorna White $ 11.88

Eleven and 88/100 DOLLARS

FOR Salary in full

Log Cabin Restaurant
Robert J. Marks

THE FALCONER COMPANY BALTO MD

D11755 JAN 452

No. B 33

GLENVILLE BANKING & TRUST CO. 69-232/522

GLENVILLE, W. VA., December 18 1951

PAY TO THE ORDER OF State Tax Commissioner $ 2.50

Two and 50/100 DOLLARS

FOR Store License

Log Cabin Restaurant
Robert J. Marks

THE FALCONER COMPANY BALTO MD

THE UNION NATIONAL BANK 69-86/522

CLARKSBURG, W. VA. 1954 No. _____

Glenville Banking & Trust Co

Glenville W.Va.

PAY TO THE ORDER OF Mercer Supply $ 5.00

Five and 00/100 DOLLARS

FOR _____

Log Cabin Restaurant
Robert J. Marks

BANKERS LITHO. CO., PITTSBURGH, PA.

GLENVILLE, W. VA., December 5 1951

PAY TO THE ORDER OF Mary Lorentz $ 35.00

Thirty five and 00/100 DOLLARS

FOR Rent month of November

Log Cabin Restaurant
Robert J. Marks

THE FALCONER COMPANY BALTO MD


PAY TO THE ORDER OF
KANAWHA UNION BANK
GLENVILLE, W. VA.
CALHOUN SUPER SERVICE
PAY TO THE ORDER OF
ANY BANK, BANKER or TRUST CO.
(Prior Endorsements Guaranteed)
KANAWHA UNION BANK
88-233
ERNEST L. ARBUCKLE, Cashier

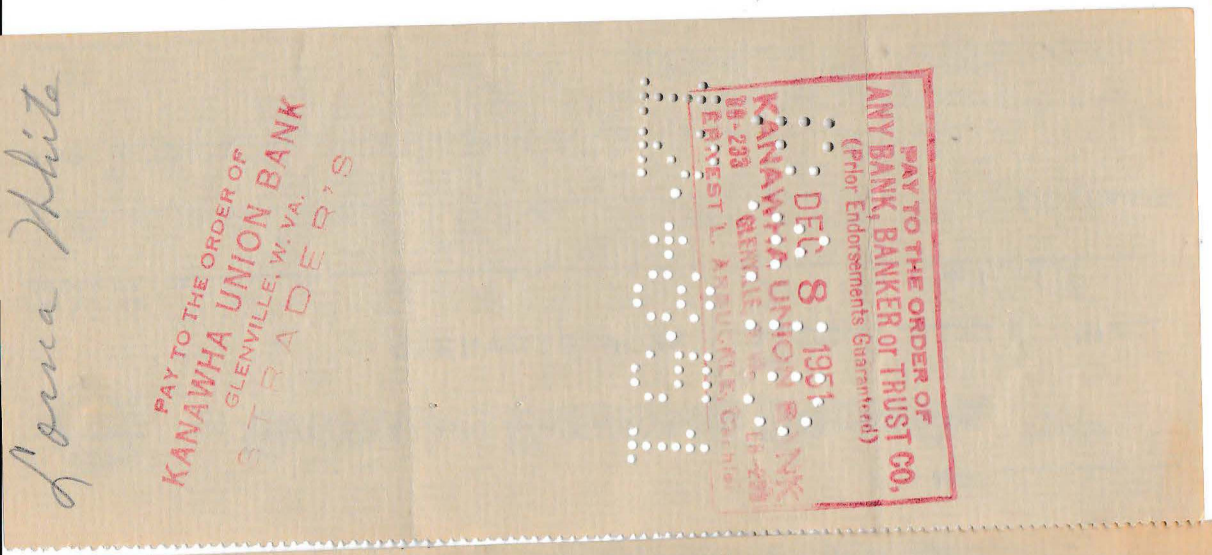
PAY TO THE ORDER OF
KANAWHA UNION BANK
GLENVILLE, W. VA.
TRADER'S
PAY TO THE ORDER OF
ANY BANK, BANKER or TRUST CO.
(Prior Endorsements Guaranteed)
DEC 8 1951
KANAWHA UNION BANK
88-233
ERNEST L. ARBUCKLE, Cashier

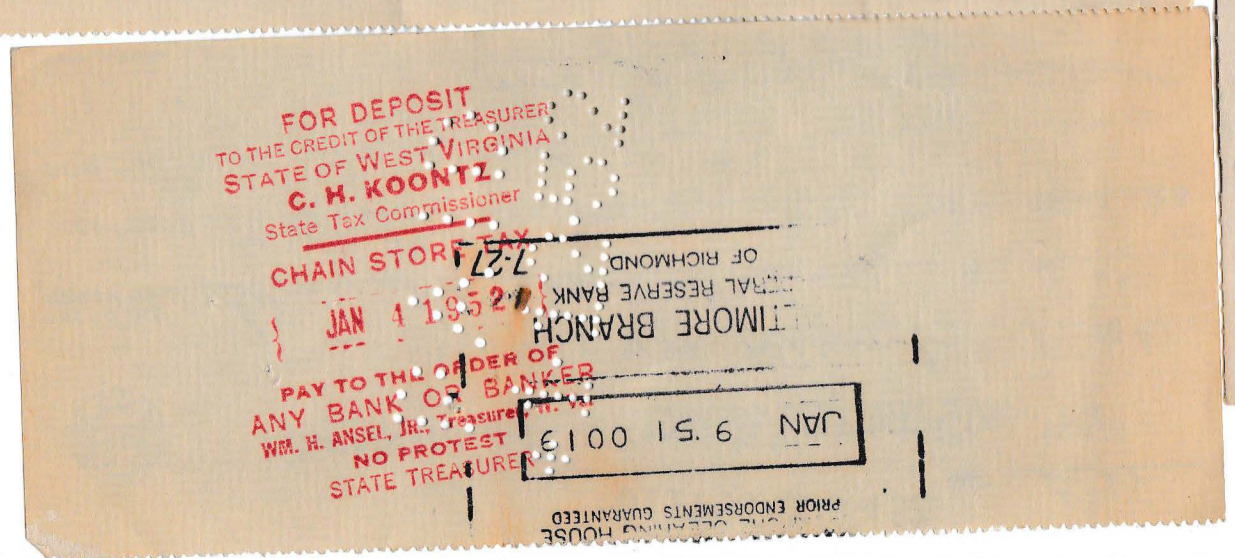
FOR DEPOSIT
TO THE CREDIT OF THE TREASURER
STATE OF WEST VIRGINIA
C. H. KOONTZ
State Tax Commissioner
CHAIN STORE TAX
JAN 4 1952
PAY TO THE ORDER OF
ANY BANK OR BANKER
WM. H. ANSEL, JR., Treasurer
NO PROTEST
STATE TREASURER
PRIOR ENDORSEMENTS GUARANTEED

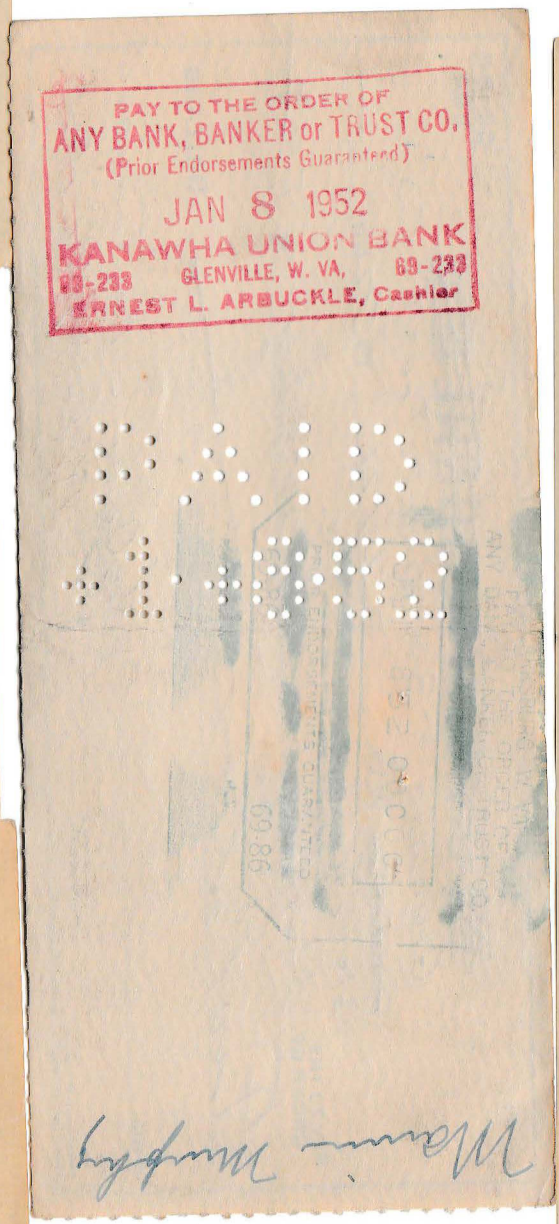
PAY TO THE ORDER OF
ANY BANK, BANKER or TRUST CO.
(Prior Endorsements Guaranteed)
JAN 8 1952
KANAWHA UNION BANK
88-233 GLENVILLE, W. VA. 88-233
ERNEST L. ARBUCKLE, Cashier
PAID

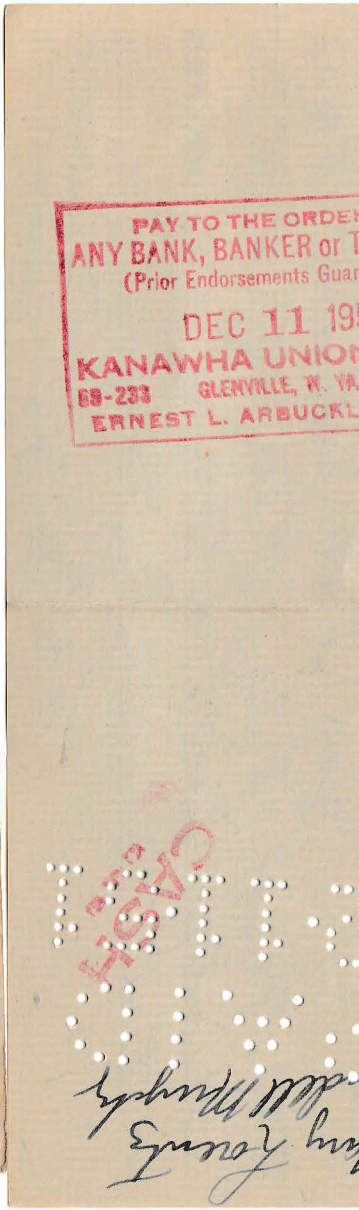
PAY TO THE ORDER
ANY BANK, BANKER or T
(Prior Endorsements Guar
DEC 11 19
KANAWHA UNION
88-233 GLENVILLE, W. VA.
ERNEST L. ARBUCKL

Received of U D Moore
Oonhundred and sixty seven — 4/100 Dollars
Tax on Expr 1922
$ 17.61 J. H. Hale
The "Infant" Receipt Book Arnold Summers

No B32

GLENVILLE BANKING & TRUST CO. 69-232/522

GLENVILLE, W. VA. December 10 1951

PAY TO THE ORDER OF Lorenty Woodyard $ 13.50

Sixteen and 50/100 DOLLARS

FOR Produce 12/6/51

Log Cabin Restaurant
Robert F. Marks
By L. H. M.

THE FALCONER COMPANY BALTO MD

No B.25

GLENVILLE BANKING & TRUST CO. 69-232/522

CASH

GLENVILLE, W. VA. Nov. 19 1951

PAY TO THE ORDER OF Lorenty Woodyard $ 17.85

Seventeen and 85/100 DOLLARS

FOR Produce

Log Cabin Restaurant
Robert F. Marks

THE FALCONER COMPANY BALTO MD

No

GLENVILLE BANKING & TRUST CO. 69-232/522

GLENVILLE, W. VA. Nov. 24 1951

PAY TO THE ORDER OF Jessie Lunsdon $ 12.56

Twelve and 56/100 DOLLARS

FOR Wages to date

Log Cabin Restaurant
Robert F. Marks

THE FALCONER COMPANY BALTO MD

No B 23

GLENVILLE BANKING & TRUST CO. 69-232/522

GLENVILLE, W. VA. 11-20- 1951

PAY TO THE ORDER OF Charles Johnson $ 14.85

Fourteen 85/100 DOLLARS

FOR Candy

Log Cabin Restaurant
Robert F. Marks

THE FALCONER COMPANY BALTO MD



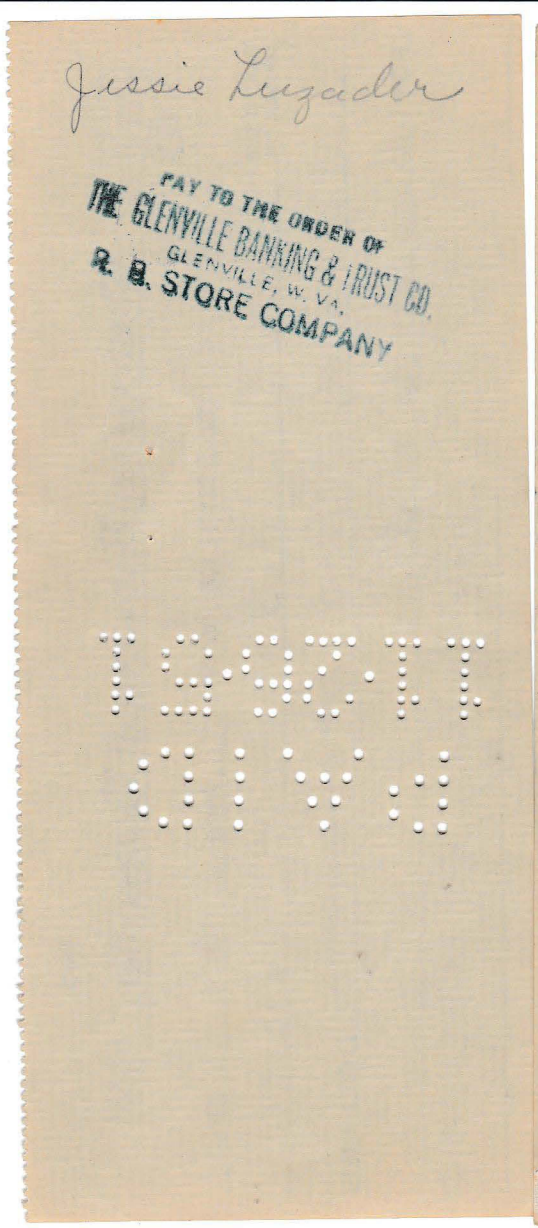



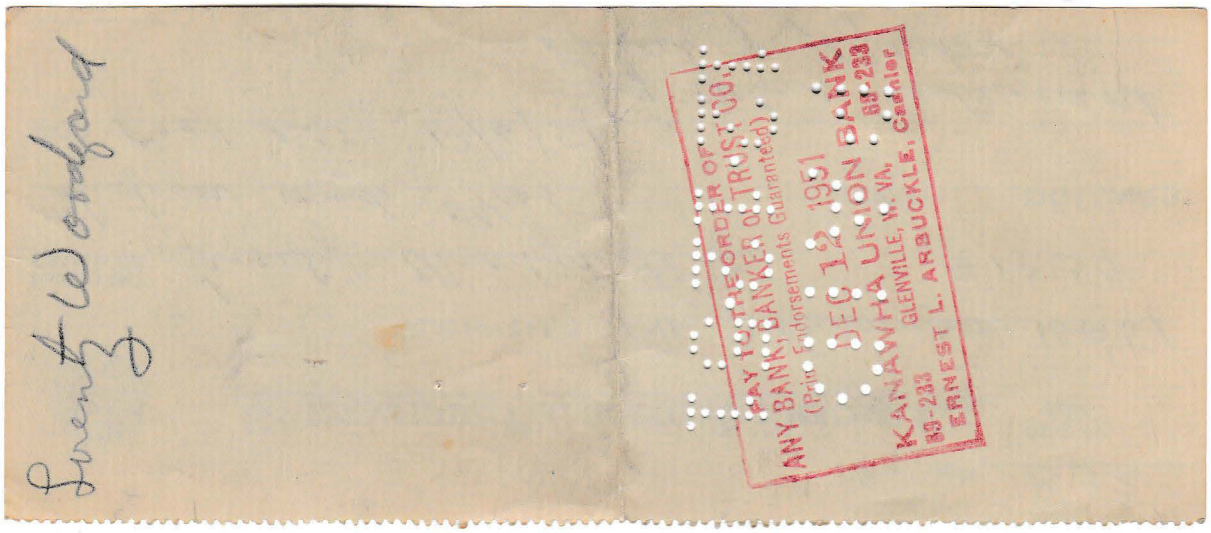

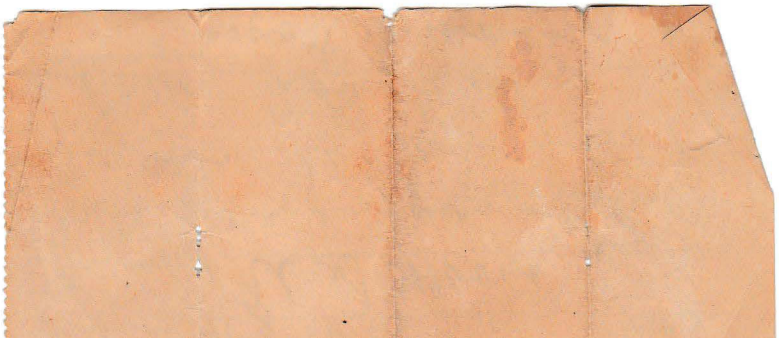

PAID
11-26-51

Lorentz Woodyard
Leland T Conrad
Clifford Vanmeer.

Jessie Luzader

PAY TO THE ORDER OF
THE GLENVILLE BANKING & TRUST CO.
GLENVILLE, W. VA.
R. B. STORE COMPANY

PAID
11-26-51

Charles Johnson

PAY TO THE ORDER OF
THE TWENTIETH STREET BANK
HUNTINGTON, W. VA.
D. D. CARNEY & SON CANDY CO., Inc.

PAID
11-26-51

PRIOR ENDORSEMENTS GUARANTEED
ANY BANK, BANKER OR TRUST CO.
PRIOR ENDORSEMENTS GUARANTEED
NOV 29 '51 0027
NOV 27 '51 0305
BALTIMORE BRANCH
FEDERAL RESERVE BANK
OF RICHMOND
THE 7-27 TIETH STREET BANK 7-27
69-27 LUN NATIONAL BANK
515 HUNTINGTON, W. VA.
WEST VIRGINIA 69-36

Lorentz Woodyard

PAY TO THE ORDER OF
ANY BANK, BANKER OR TRUST CO.
(Prior Endorsements Guaranteed)
DEC 12 1951
KANAWHA UNION BANK
GLENVILLE, W. VA. 69-233
ERNEST L. ARBUCKLE, Cashier
69-233

THE FEDERAL LAND BANK OF BALTIMORE

OFFICERS AND DIRECTORS

CHAS. S. JACKSON, PRESIDENT
HORACE S. WYNN, VICE-PRES. & TREAS.
DAVID G. HARRY, VICE-PRES.
E. PAUL CRIDER, SECRETARY
IRVING P. WHITEHEAD, GENERAL COUNSEL
JOHN H. MURRAY
JOHN H. JOHNSON
GEO. P. ALDERSON
GEORGE M. FISHER, JR.
THOMAS W. OZLIN

ST. PAUL AND TWENTY FOURTH STREETS

BALTIMORE, MD.

DISTRICT No 2

PENNSYLVANIA,
DELAWARE,
MARYLAND,
VIRGINIA,
WEST VIRGINIA,
DISTRICT OF COLUMBIA
PORTO RICO

September 25th, 1933.

Collection Division

Gilmer Co., W.Va.

Mr. Ullysses G. Moore,
Orland, W. Va.

Dear Sir:

The Bank has given careful consideration to your application for an extension of your obligations to this Bank falling due as follows:

Loan No 10560	Installment due	3/1/33	Amount	$ 162.50
	" "	9/1/33	"	140.99
	" "		"	
	" "		"	
	Insurance due now		"	
	Taxes " "		"	

In consideration of your statement in the said application and the consent of your National Farm Loan Association, I am instructed to inform you that an extension on the above obligations has been granted, payments to be made on the following dates and in the sums specified.

Terms of Extension

Extended to December 1, 1933. (Subject to a partial payment of $40.00.

Yours very truly,

Treasurer

MENU

CELERY — SWEET MIXED PICKLES

ROAST TURKEY WITH OYSTER DRESSING

CRANBERRY SAUCE — GIBLET GRAVY

CREAMED POTATOES — BUTTERED GARDEN PEAS

FRUIT SALAD ON LETTUCE LEAVES

MINCE MEAT PIE

WHITE BREAD — COFFEE

ORANGES

CIGARS — CIGARETTES — CANDY

ICE CREAM



Date 5/4/33

FEDERAL LAND BANK OF BALTIMORE
BALTIMORE, MD.

Loan Number 10560

Installment Amount $ 162.50

Due date 3/1/33

We acknowledge receipt of a remittance in the amount of $ 40.00 tendered as part payment of your installment under the conditions stated hereon.

U. G. Moore
RFD#1, Orlando, W. Va.

Gilmer County

CONDITIONS

This sum is received with the distinct understanding that, except at the option of the Bank, it is not to be treated and endorsed as a credit on your note until the entire installment is satisfied with additional interest for the time overdue.

FEDERAL LAND BANK OF BALTIMORE
Baltimore, Md.

MB

Form 6-61 6M Sets 12-32



Jeremiah 7


Happy Fathers


Love
Jeremiah
6-85



spaceship with guns

Jeremiah 2-16-86

MOTTO: Rainbows are helpers!

VERSE: We are helpers.
II Corinthians 1:24

PLEDGE: As a Rainbow,
I will be a good helper,
making Jesus happy every day!

Certificate of Recognition





Jeremiah Marks - Yellow Badge
name

Feb. 5, 1986
date

This award is for being a good Rainbow Helper.

Sue Amblen
Leader

Dean Ross
Pastor



12-85- Jeremiah

Sometimes you get discouraged
Because I am so small
And always leave my fingerprints
On furniture and walls.

But every day I'm growing–
I'll be grown up some day
And all those tiny handprints
Will surely fade away.

So here's a final hand print
Just so you can recall
Exactly how my fingers looked
When I was very small.





Jeremiah
3-86

* NORTH CITY PRESCHOOL *
362-4069

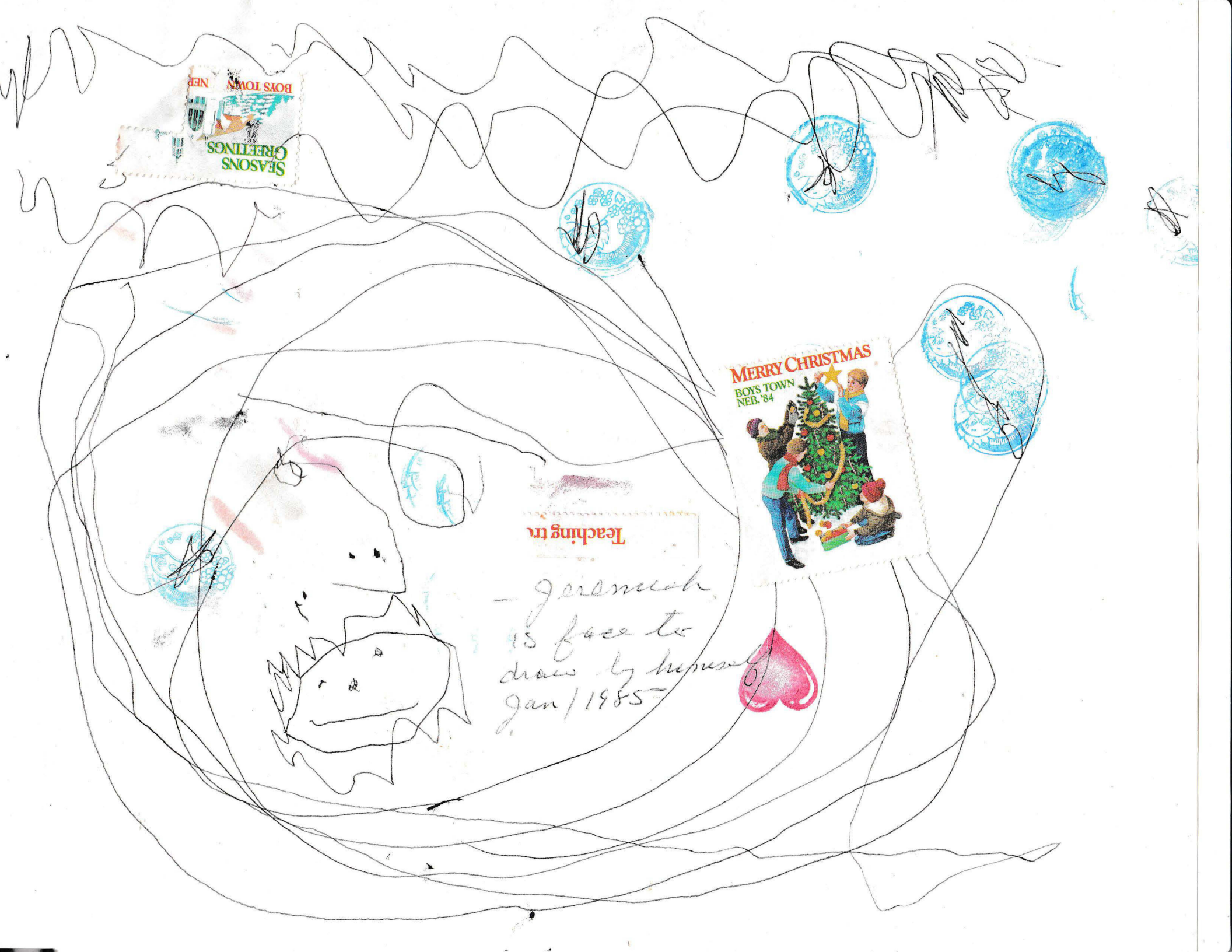
SEASONS GREETINGS
BOYS TOWN NEB.
MERRY CHRISTMAS
BOYS TOWN
NEB. '84
Teaching tr
- Jeremiah
is face to
draw by himself
Jan / 1985

The Time Chronicle

COPYRIGHT APPLIED FOR-ALL RIGHTS RESERVED

VOL. MXLV NO. 101 | FRIDAY MARCH 2, 1984 | UNITED STATES OF AMERICA

Headlines of the Month:

HERE ARE HEADLINES THAT APPEARED ON OR ABOUT FRIDAY MARCH 2, 1984

03/02 - U.S. WELCOMES APPARENT SOFTENING OF SOVIET ATTITUDE TOWARDS U.S. WITH THE U.S.S.R.'S NEW LEADER CHERNIENKO.

03/06 - U.S. TESTS CRUISE MISSILE OVER CANADA DESPITE ANTI-NUCLEAR GROUPS' PROTESTS.

03/20 - PRES. REAGAN IS DEEPLY DISAPPOINTED BY SENATE'S REJECTION OF HIS PROPOSED AMENDMENT TO ALLOW PRAYER IN SCHOOLS.

03/30 - U.S. ROLE IN LEBANON IS FORMALLY ENDED AS PRES. REAGAN DEPLOYS U.S. TROOPS ELSEWHERE.

CONSUMER PRICE INDEX

	THEN	1986
Loaf of Bread	.93	.98
Gallon of Milk	2.26	2.34
Pound of Butter	1.69	1.82
New Ford Auto	8,749.00	9,281.00
Gallon of Gas	1.10	1.07
New Home (Av.)	86,730.00	89,463.00
Annual Income	21,599.00	22,339.00

CALENDAR

MARCH 1984

SUN	MON	TUE	WED	THR	FRI	SAT
				1	2	3
4	5	6	7	8	9	10
11	12	13	14	15	16	17
18	19	20	21	22	23	24
25	26	27	28	29	30	31

COMMODITIES

Dow Jones Index	1,154.94	1,523.23
Oz. of Gold	351.28	319.98
Oz. of Silver	8.15	6.12
Copper	.65	.62

SPORTS NEWS

W.SERIES: TIGERS OVER PADRES. S'BOWL XVIII: LA RAIDERS OVER WASHINGTON. NBA: BOSTON. INDY: RICK MEARS-163.612MPH.

THE ARTS

SONG : I JUST CALLED TO SAY I LOVE YOU; STEVIE WONDER

MOVIE : AMADEUS
PRODUCED BY ORION PICTURES

ACTOR : F. MURRAY ABRAHAM
AMADEUS

ACTRESS: SALLY FIELD
PLACES IN THE HEART

POLITICS

President of the U.S. was:

RONALD REAGAN - REP

Vice President was:

GEORGE BUSH

AND THE WORLD HAS NOT BEEN THE SAME SINCE THE EVENTS OF THIS DATE!

MAIL ORDERS $1.25 + 50 CENTS P.O. BOX 16502,SEA. WA. 98116-050219

©1986 TRAWB CORP.



Jeremiah – just turned 4 – elephant



Jeremiah 4 YRS old

My Family



Daddy

Aug 1986 - Jeremiah's 1st full stick man



Jeremiah

3-27-85-
1st Scripture Verse
Got 1st badge to
wear on vest.

"God created all things." Eph 3:9

FOR FACILITY USE

Facility _____

Code No. _____

District Name _____

Child's I.D. No. _____

District Entry Date _____

Reviewed for compliance by:

_____

Staff Signature Date

CERTIFICATE OF IMMUNIZATION STATUS

Having up to date immunizations is an important way to protect your children from illness. Washington State Law RCW 28A.210.160 requires that this form be completed for each child attending school or day care center.

Child's Last Name	First Name	Middle Name
MARKS	Jeremiah	Jackson Jewett
Social Security Number (Optional)	**Sex** M ☐ F ☐	**Birthdate**
539 96 6358		

IMMUNIZATION	VACCINE (Circle Type of Vaccine)	MO	DAY	YR	
DIPHTHERIA, TETANUS, PERTUSSIS DTP or DT or Td	DTP or DT	9		82	T1
	DTP or DT	11		82	T2
	DTP or DT	6		83	T3
	DTP or DT	6		84	T4
	DTP or DT or Td	9		87	T5
	DTP or DT or Td				T6
	Td Booster				T7
POLIO OPV (by mouth) or IPV (injectable)	OPV or IPV	9		82	P1
	OPV or IPV	11		82	P2
	OPV or IPV	6		83	P3
	OPV or IPV	6		84	P4
	OPV or IPV	9		87	P5
MEASLES, MUMPS, RUBELLA MMR	MMR	11		83	M1
	MMR	8		93	M2
	ME or MU or RV				
HAEMOPHILUS INFLUENZAE TYPE B Hib For pre-kindergarten children only	Hib				H1
	Hib				H2
	Hib				H3
	Hib				H4

I Certify That The Information Provided Is Correct And Verifiable

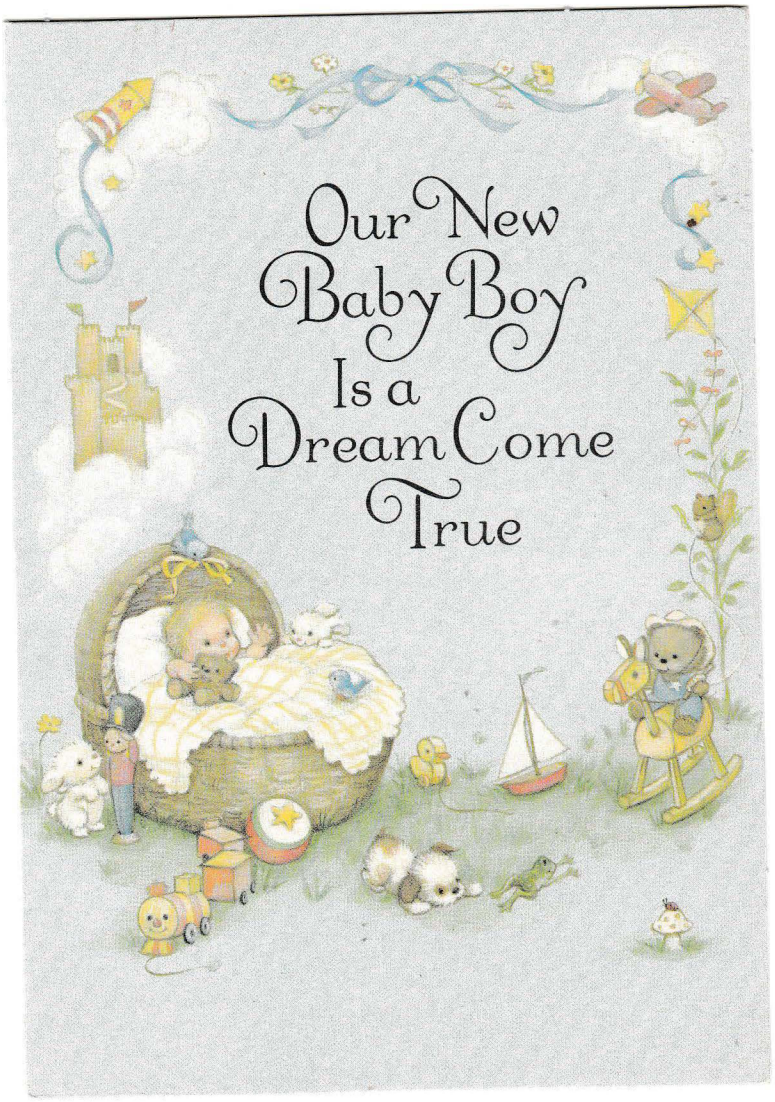
Our New
Baby Boy
Is a
Dream Come
True

Our home is filled with happiness,
Our hearts are filled with love
Because we have the baby boy
That we've been dreaming of.

NAME Jeremiah Jackson

DATE March 2, 1982

WEIGHT 6 lb 12 oz

PARENTS Bob & Connie Marks



the Cornerstone Vol. 2 No. 13 11/20/87

COMMUNIQUE

Cornerstone Christian School



THANKSGIVING

Thanksgiving Feast: On Wednesday, November 25th, we will be will be celebrating Thanksgiving with a special feast at school. We will have turkey soup, fruit salad, pie and milk. Each child will need to bring a chopped fruit and vegetable in plastic bags to class Wednesday morning. Parent volunteers will help prepare the meal, and the whole school will enjoy it together after an 11 A.M. chapel. (Volunteers need to be here by 10:30 A.M.)

Early Dismissal: School will be dismissed an hour early at 2:00 P.M. on Wednesday, November 25th.

Snow Days: In the event of snow fall, we want you to remeber the following: Cornerstone Christian School will follow the recommendation of Edmonds School District. If they are open, we are open; if they are closed, we are closed; if they are open an hour late, we are open an hour late. We will also inform KCMS,FM 105, and KCIS, AM 630, of our schedule changes.

Thanks be to GOD!

VCR Needed: Any donations toward purchasing a VCR for our school would be appreciated. Or a donation of a VCR!

Enjoy your 

!

FEELING BLAH?
It's just as plain as black & white.
Zee zebra wants you to know

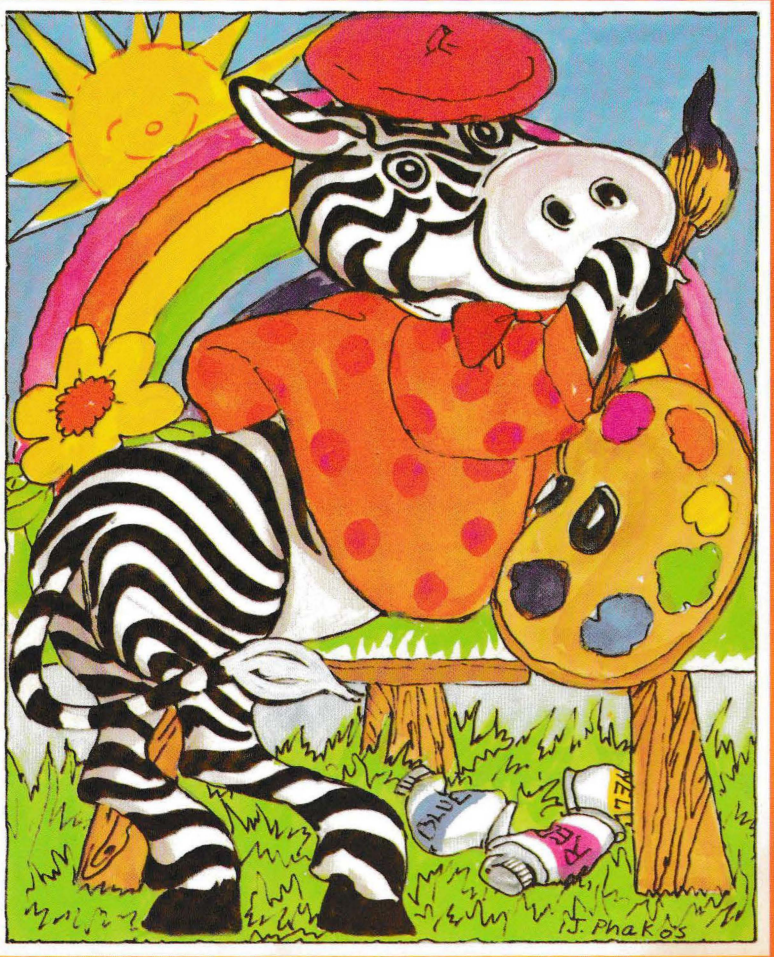

He's really quite a Colorful Chap
and you can make him so.

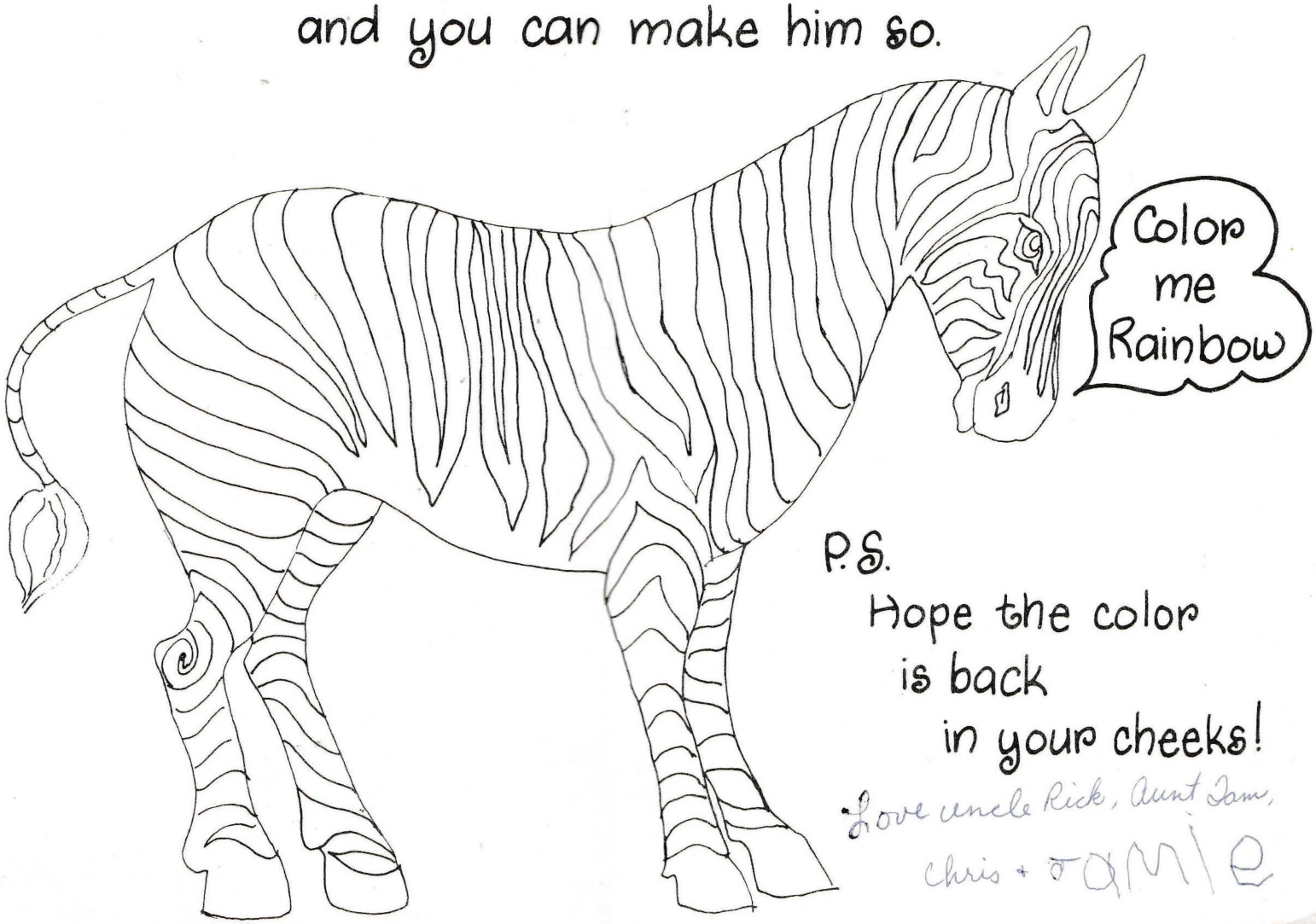

P.S.
Hope the color is back in your cheeks!

Love uncle Rick, Aunt Pam, Chris + JAMIE

JUST FOR KIDS

4-50X321-4
A Sunshine Card
Made in U.S.A.

A GET WELL PUZZLE
Humpty Dumpty sat on a wall
and we all know what happened then...

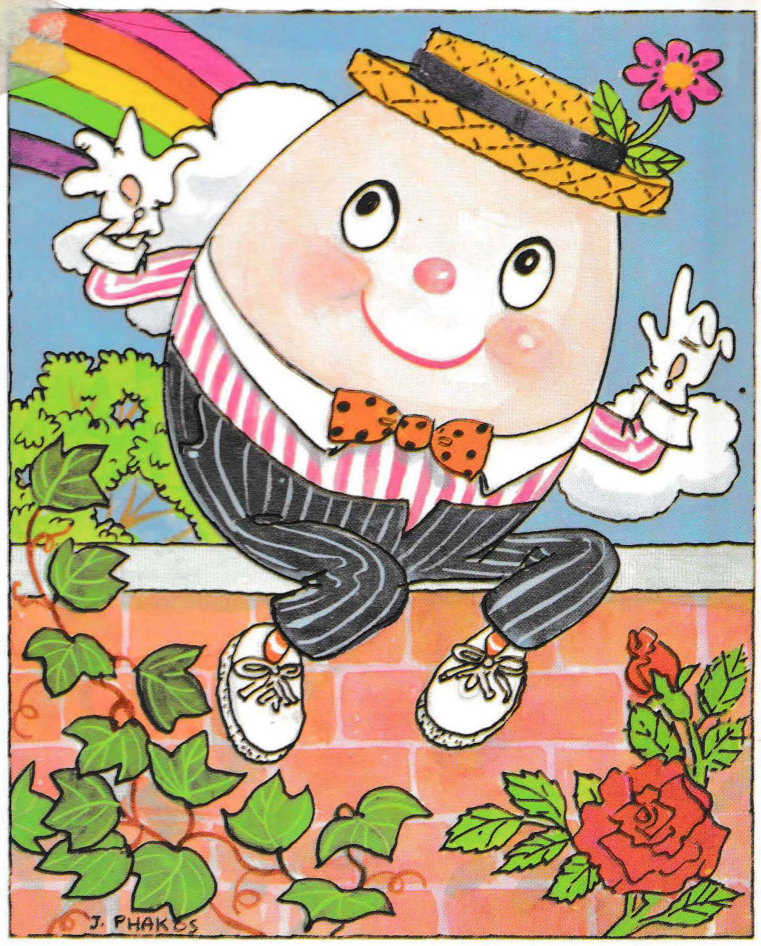

Carefully cut along dotted lines

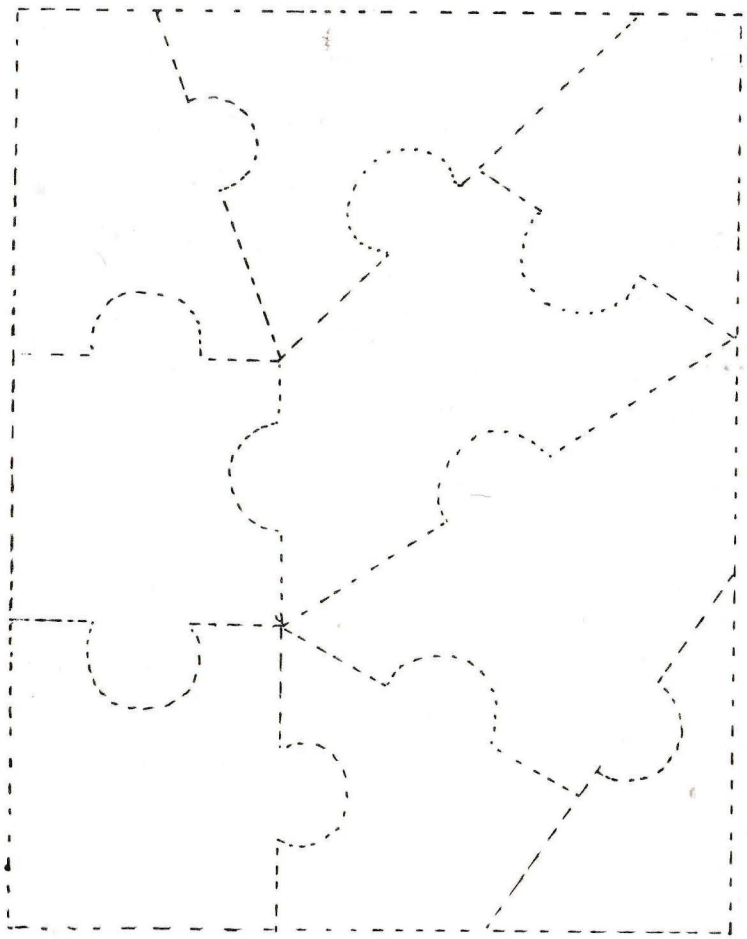

Cut out the shapes
and mix them all up.
Then put Humpty Dumpty
together again.

Hope you're back
in shape soon!

Love uncle Rick, Aunt Jan.
Chris + JAMIE

Jeremiah 3 1/2

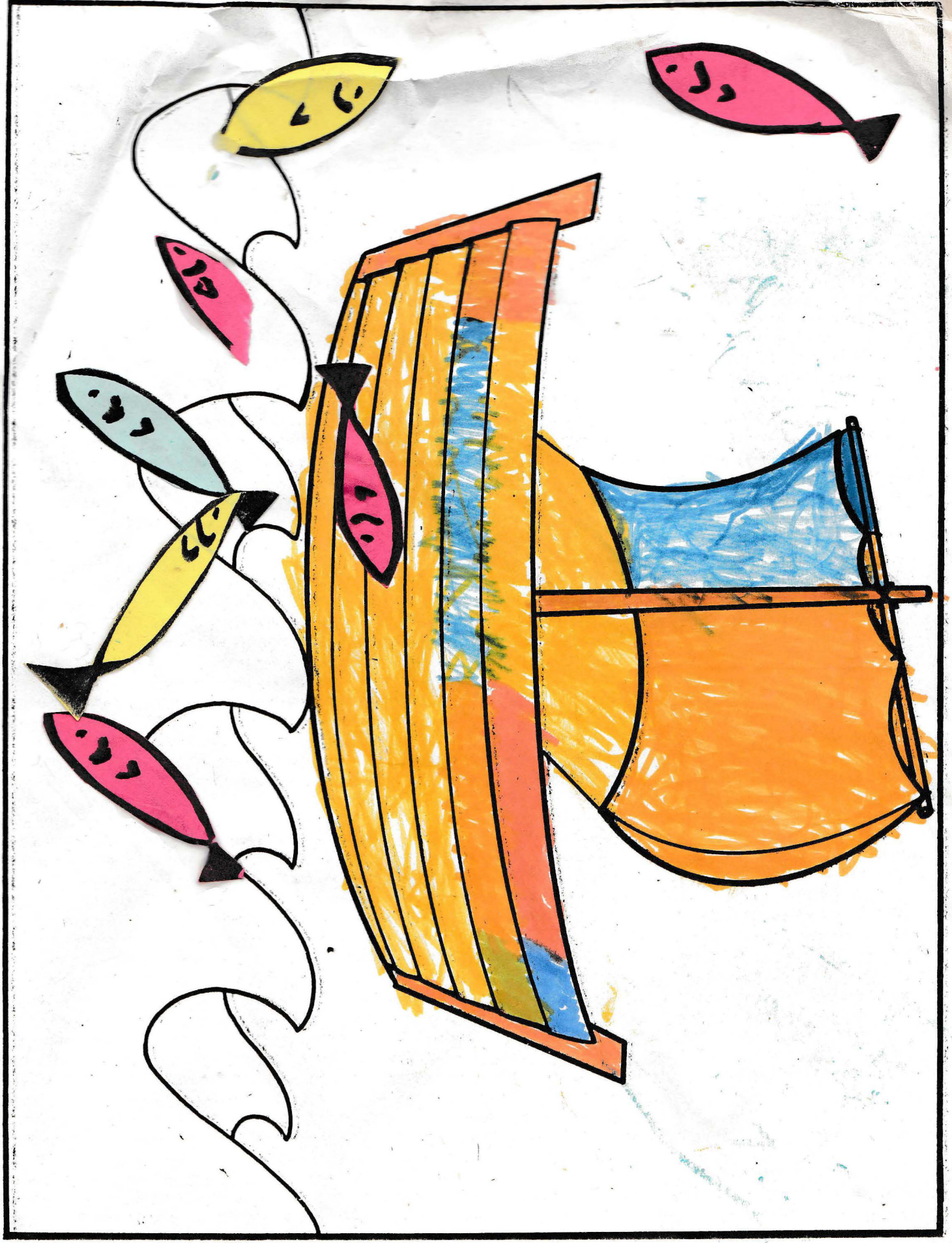

© 1985 by Gospel Publishing House. Printed in U.S.A.

pressure-fax®
BY THE MAZER CORPORATION

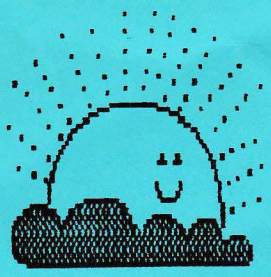

SPRING FANTASY

CAST:

Mr. Farmer	Wesley Lilliman
Mrs. Farmer	Amy Schnall
Forest Animals	Lindsay Apperson
	Tyler Blanchard
	Stephanie Celt
	Bryce Eadie
	Brandon Lindsey
	Aron Moyes
	Erik Nordheim
	Kierstin Ross
	Lindy Taylor
	Ryan Taylor
Dark Cloud	Caitlin Doyle
Wind	Matthew Soelter
Rain	Jeremiah Marks
Lightning	Matthew Basel
Thunder	Stephen Neff
Sun	Lindsey Eberth
Robins	Michael Ding
	John Delaney
	Michael Kirkham
	Teddy Maroutsos
	Steven Wells
	Brendan Willburn
Tulip	Mandy Ainslie
	Lisa Goetz
	Tavie Gonce
	Erin Jorguson
	Karlie Pedersen
Corn	Gregg Heiner
Orange	Kim Beckman


FOR A BOY WHO'S
6
SIX IS
G-R-R-REAT

Look!
It's Toby the Tiger!
He's here
with these wishes
for you--
Have all kinds
of fun on your birthday!
Have fun
being six all year, too!

Happy Birthday!

Jamie
Happy Birthday
Love Uncle Rick,
Aunt Tam + Chris

NORTH CITY PRESCHOOL
18009 CORLISS NORTH
SEATTLE, WA 98133
367-4069

Jeremiah
3/86

Sometimes you get discouraged
Because I am so small
And always leave my fingerprints
On furniture and walls.

But every day I'm growing–
I'll be grown up some day
And all those tiny handprints
Will surely fade away.

So here's a final hand print
Just so you can recall
Exactly how my fingers looked
When I was very small.





C



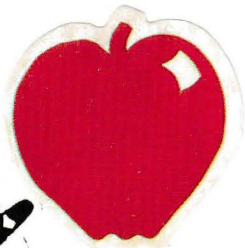

Tumbling Skills
Level I & II



Name Jeremiah 3/31/88

1. Donkey kick to stand ____
2. Forward Roll ____
3. Forward Roll "pop" ____
4. Running Forward Roll ____
5. Dive Forward Roll ____
6. Straddle Forward Roll ____
7. Monkey hop ____
8. Mini Cart wheel, Bent legs ____
9. Cart wheel straight legs ____
10. Running Cart wheel ____
11. Running skip Cartwheel ____
12. Round off Bent legs ____
13. Backward Roll ____
14. Backward Roll on Flat ____



Physical Fitness - Flexability

1. 5 sit-ups ____
2. 2 Push-ups ____
3. Crab walk ____
4. Bridge ____
5. Front Splits ____
6. Side Splits R ____
7. Pancake ____
8. Butterfly ____
9. Clam ____
10. Pike ____





Movement and Balance Skills

1. V sit ____
2. Tip-up ____

4. Running Forward Roll ____
5. Dive Forward Roll ____
6. Straddle Forward Roll ____
7. Monkey hop ____
8. Mini Cart Wheel, Bent legs ____
9. Cart Wheel Straight legs ____
10. Running Cart Wheel ____
11. Running Skip Cartwheel ____
12. Round off, Bent legs ____
13. Backward Roll ____
14. Backward Roll on Flat ____



Physical Fitness - Flexability

1. 5 sit-ups ____
2. 2 Push-ups ____
3. Crab Walk ____
4. Bridge ____
5. Front Splits ____
6. Side Splits R ____
7. Pancake ____
8. Butterfly ____
9. Clam ____
10. Pike ____



Movement and Balance Skills



1. V sit ____
2. Tip-up ____
3. Head stand Hold ____
4. L handstand ____
5. Straight handstand ____
6. Standing scale R ____ L ____
7. Skipping ____
8. Side gallop ____
9. Rebound Vault Jump ____



BARS

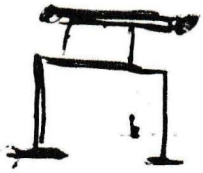

1. Front Support ____
2. Cast off ____
3. Pull OVER ____


Jeremiah 3½

Conference

How do you see your child's development in the following areas.

Social – has 3 close special friends – calls on phone – can play games with friends – share, cooperate + negotiate can tell jokes to friends – has a sense of humor

Emotional ↑↓

Physical – ave – not as advanced comp. to boys in gym playing soccer + ball. Hits baseball, 2nd level swimming skills

Intellectual – plays about 15 songs on organ, can do many computer games by himself. will warn me of dangers for younger kids.

Kindergarten – ½ day or full day

Calendar of Daily Events

Time		Completed
	Jeremiah # 6 Birthday	
	Mickey Mouse Pee. Pinata	
	1. Wants Bike	
	2. Legos Castle Set Return ✓	30 W
	3. Jogging suit - Indian design	20 W
# 4	Hushey V Sweat Shirt ✓	15 W
5	Dr. Seuss Book – Bike ✓	5 W
6	Flash Light Gun ✓	W
7	3 Reading Workbooks - 3 Math ✓	16 W
~~8~~	~~Golf set? ready for it yet?~~ ✓	
9	Light Bright refill ✓	W
10	I Can read with eyes shut-book	W
11	yellow sweater	W
12	Size 8 - Red, blue & yellow hooded jacket	W
13	2 - Video Smarts (Joshua)	32 W
	14 - Blue jeans - red belt	
	15 Shorts & T-Shirt	
	Grandpa Charlie & Doris Black & white Summer Shirt	

Phone Calls / Correspondence	Number / Address	Completed
Granded Jack & Grandma Lenore - # Wallet # 6		
2 U.S Jogging Shirts & Pants		
16. jacket - with hood yellow red / blue		
17. softball		
18 - Flouresent paint for easel		
# 19 Basket ball		
# 20 - 80pc Puzzel	- Zinlers (Boo)	
21 Workbook	Nicholas	
22 Batt. Car & Hook	Rug · Eitelbergs	
24. Write Start Cards	Uncle Rick & Aunt Tammy	

1988

Bob, Connie, Jeremiah, Joshua & Marilee Marks

1131 199th St. S.W., LYNNWOOD, WA. 98036

Dear ~~Tom and Kathy Krile~~,

MERRY CHRISTMAS!

How are you? We hope all is well and that you won't mind our computer letter. I am practicing on our new computer and I thought my yearly letter would be a good motivator. Before the P.C., the friends who were at the first part of the alphabet got decent letters:but the friends at the end got very little news.

Here's a summary of the activities of our family this last year. Please read it carefully as we will quiz you the next time we see you.

January started out with a delightful time as we drove to California in our van with our family and we were able to meet Bob's brother, Ray, there . We had a magical time in Disney Land, and Knox Berry Farm. There were no crowds and we returned home just before the beautiful sunshine ended. Bob and Ray were able to see The Johnny Carson Show live. Connie and Ray and kids met a movie star on the beach. We were just about the only ones out there. Last week, Bob asked the boys where they would like to go for a special treat. In his mind he was thinking of something like McDonalds. Joshua enthusiastically exclaims, "Great Dad, lets go to Disney Land!"

Marilee is now 20 months old. She is such a joy to watch grow and develop. She is walking and running now and she has 2 and 3 word sentences. She tries to do everything Jeremiah and Joshua do. Jeremiah , now 6 1/2, stands on his head and then you see Marilee trying to stand on her head. Joshua bounces on the trampoline and throws beanbags into the basket and now Marilee does the same. Marilee has nicked named Joshua, age 4 1/2, Ya Ya.

Connie has a new career - Home Schooling. We have made a commitment to home school Jeremiah this year for first grade. He loves it! He says, Yeah, a math lesson!. We don't want the public schools to kill his wonderful enthusiasm. Every week, we go to gymnastics lessons 3x's ,swimming lessons 2 x's, Aikido lessons on self-defense. Also we participate in library story time. The Christian home school support group has weekly meetings, such as picnics, gym times and seasonal parties and many field trips of which we take advantage of. Connie teaches Reading, Writing, Arithmetic, Health, Science, Social Studies. Bob teaches Piano and Organ lessons,Drawing, Baseball, and he fills in any gaps that I might not get to.

Joshua also enjoys swimming and gymnastics and he goes to preschool 2 times a week. He also participates in many of the home school activities such as learning our new address by making playdough numbers and letters. He still is confused about the sun going down extra early in the winter. When he wakes up from his nap, he is angry with me, because he thinks I let him sleep through the night and he missed his play time and dinner since it is dark outside. Joshua is so huggable and sweet on the one hand and then the biggest tease on the other.

Jeremiah is very proud since he beat Bob in doing situps. Jeremiah can easily do 100 situps without stopping.

Lenore, Connie, Marilee and Bob went to Europe in June of 1988. It was the first time off of the North American continent for three of us. All three of us suffered severe jet lag for three days. We left Jeremiah and Joshua with our good friends, the Eitelbergs. They had fun pretending that Michael and David were their brothers.

We rented a car and drove down the Rhein river (Actually, beside it). The most memorable sites along the Rhein were ancient castles. One was named Marksburg. "Aha!" I thought. "I have found my roots!" No such luck. The castle was named for St. Mark who wrote the gospel bearing his name. But then again, we may be also.

At the end of our trip down the Rhein was Weisboden, the city of Connie's birth. We found the U.S. military hospital in which she was born. The drawl of the uniformed sentry was out of place in Germany. We explained our circumstances and showed him our passports. He let us in under the condition that we not trespass on any of the areas marked *RESTRICTED*. We found the building in which Connie was probably born. Connie and Marilee posed and I took a picture. We thought it would be great to take another picture at the entrance gate with *The Weisboden Military Air Force Hospital* sign in the background. Connie was posing when the guy with the drawl came rushing out of his little building by the entrance gate. "You all can't take pictures in here!". I smiled pleasantly. "Could we just take one of the sign at the entrance". He responded unpleasantly. "If you take another picture, I'll have to call the Weisboden police." We weighed the alternatives, got in our car and left. Two days later when we were leaving Weisboden, however, we drove past the installation and Connie took a picture of the sign out of our car window. I guess it was the challenge of getting in the last word.

Marilee learned to walk in Germany. It took us three months to get her to quit doing the goose step. (Just kidding).

While in the city of Cologne, we were able to participate in a Christian Holiday celebration including singing and parading in the streets. The procession ended at the awe inspiring Cologne Cathedral built in 1248 .We were able to worship GOD with the German people in a Mass service. Bob and I both had tears in our eyes as the experience was awesome and one we will never forget.

Because of a weak U.S. dollar, Helsinki was expensive . Bob met a man at the conference who was booked into the same hotel in which Reagan had stayed a few weeks earlier before going to a summit meeting at Moscow. The poor guy went down to dinner and they sent him back to his room for a tie. He returned, opened the menu and noticed that an apple cost 28 Finnish marks ($7). He closed his menu, walked to his room and decided that prudency was the best policy that night. In Europe, however, buffet breakfasts were included in room rates. We therefore typically porked out in the morning and fasted for our evening meal.

In September Connie's father, Charlie, had triple by-pass surgery.
Connie and Marilee flew down to Corpus Christi to be with him before , during and after the surgery. God answered our prayers as he has recuperated very well and says that his memory and energy levels are improved. We were so grateful for the fabulous hospital located on the beach as my father could look out his window and see the Gulf. However my father was released to go home early because of people needing to evacuate the city because of the hurricane Gilbert. Dad and Doris left right away to go to San Antonio for safety. After a few days there, they decided to go home. A few hours after they left San Antonio, Hurricane Gilbert struck just where they had been. We feel my Dad must have

more of his life to live. One special part of the trip was getting to know Doris's daughter, Diane and husband Dave, and son Cameron. My
brother, Rick, was able to visit him during part of his healing time.

We won't tell you of all our travels this year, as Bob was gone almost every month to one conference or another. However, one other trip was eventful. We were able to go with Bob on one of his business trips to Richland Wa., which is famous for its Hanford Nuclear site.
We enjoyed seeing the fall foliage as we crossed to the other side of the mountains. Our beautiful hotel was located right on the Columbia river. No one else was hardly there, so we had the river, the park, and the huge heated pool all for our family. The boys thought we should move there. Actually real estate is rather cheap there.

Since we enjoyed the pool in Richland so much, we finally decided we really might like to buy this new house we had looked at,which happens to have a pool. We prayed about our decision on Tuesday night and asked God to give us a sign as to what his will would be on this house. Surprise! The very next morning, our neighbor rang our door bell and said, I heard your house might be for sale. If it is, I definitely want to buy it before you would put it on the market. This is even more amazing, as only a very few people even new we were considering selling our house at all. Well he did buy our house and we did buy the other one. Our new , 14 year old house, has 6 bedrooms,plus 3living rooms, and 4 bathrooms and three fire places.It is about 4250 square feet. We like that it is on a cull-de-sac and that the property is almost an acre including a forest. We will really enjoy the master bedroom with french doors that open onto a huge deck that overlooks our forest. The things we don't like are that the house payment will be much bigger, so now we are broke and we may have to wait many years before we can afford to buy the furniture that the house needs. Also, Bob will have a longer drive to the U. of W. The house does need work, like a new fence around the pool to keep the kids out and there are even blackberry bushes growing right up to the house. Oh well, Bob, was looking for something else to do.

Our new address as of Jan. 7, 1989

1131 199th St. S.W.
LYNNWOOD, WA. 98036

We don't have our new phone number yet. But we have plenty of room, so we expect a lot of visitors.

Bob has been busier than ever in his engineering. He hopes to finish a graduate textbook in Jan.on the Shannon Sampling and Interpolation Theory. He is now the new Chair of the I.E.E. Circuts and Systems Technical Committee on Neural Systems and Applications. He is also the new Chairman pro-tem and secretary of I.E.E. Neural Network Committee which oversees all aspects of Neural Networks in I.E.E.He was awarded Honary membership into the Puget Sound Section of the Optical Society of America.Bob is in charge of 8 Ph'd students and 3 Master Students. His publication list is to long for me to include.

As part of his hobby,he completed his Gunsmoke Trivia Book this fall!

As part of his ministry, Bob has enjoyed becoming more involved with Campus Crusade for Christ this year .His fellowship with his own Grad. Student Bible study has been very important to him and we hope a blessing to the students, too.

Tanya,our live-in Christian friend will be moving to our new home with us. Next summer, she plans to leave and go to Russia as a tentmaker.(Missionary). She has been very deligent in learning the Russian language at the U. of W.

In case some of you are wondering who Monica is, she is Connie.Many of my friends now call me Monica, and the name seems to suit me.

Well, we have a new house, a new phone number coming, and I have a new name. However, we still have the same love for you. We hope to hear from you soon!

HAPPY NEW YEAR!

Bob + Connie Marks



CORNERSTONE CHRISTIAN SCHOOL
21705 - 58th AVE. W.
MOUNTLAKE TERRACE, WA 98043

EVERETT, WA 982 24
PM
14 JUN
1988



Mr and Mrs Robert Marks
16515 Ashworth Ave.
Seattle, WA 98133

CORNERSTONE CHRISTIAN SCHOOL

My Progress in

KINDERGARTEN

Name Jeremiah Marks

Teacher Mrs. Brotherton

Principal Mr. Crane

School Year 19 87 to 19 88



The Christian school is a partner with the home and church. We desire to provide you with a complete report of your child's growth, academically and in character. We invite you to contact the school if you have any questions regarding this report.

A / is given in the sub-heading box if improvement is needed; otherwise your child is progressing at a normal level. The marks given indicate progress to date. The final grade indicates final achievement level of skill.

KEY -

E - Excellent Progress
G - Good Progress
L - Limited Progress
/ - Needs Improvement

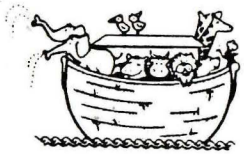

ACADEMIC PROGRESS

BIBLE

Attentiveness to story	E E E
Memorizes verses	E E E
Participates in discussions	E G E

READING

Associates letters and sounds	E E E
Blends sounds	G+ G+ G+
Knows phonograms	G+ E E

ART

G+ G+ G+

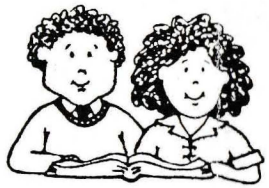

ORAL LANGUAGE

Speaks clearly	G+ G+ E
Says alphabet in sequence	E E E
Expresses ideas well	E E E

WRITTEN LANGUAGE

Prints letters correctly	G+ G G
Prints numbers correctly	G G G
Prints full name	G+ G+ E

NUMBERS

Counting	G+ E E
Recognition	G+ E E
Shapes	E E E
Understands +/-	E
Knows sums to 10	E
Understands sequence	G+ G+ E

PERSONAL

Knows full name	G+ G+ E
Knows complete address	L G G
Knows phone number	G G G
Knows age and birthday	G G G
Small muscle control	G G G+
Large muscle control	G+ G G



CHARACTER DEVELOPMENT



Shows respect for authority	E	E+	E+
Is kind to others	E	E+	E+
Gives cheerful, prompt obedience	E	E	E
Respects property of others	E	E	E
Shows self-control	E	E	E
Accepts school routine	E	E	E

WORK HABITS

Observes rules	E	E	E
Listens attentively	E	E+	E+
Follows directions promptly	E	E	E
Works neatly	E	E	E
Works independently	E	E	E
Completes work on time	E	E	E
Uses time wisely	E	E	E
Raises hand to speak	E	E	E
Seeks help when needed	E	E	E



ATTENDANCE

Present [32] [27] [22] Absent [3] [6] [12] Tardy [0] [0] [0]

Homeschooled as of 5/20

COMMENTS

① Jeremiah is such a joy to have in class. He is a hard worker and is always respectful and obedient.

② Jeremiah is a great student and a very nice young man.

③ Jeremiah is a fine student and I appreciated his respectfulness and obedience in class.

Certificate of Promotion

Jeremiah Marks

is hereby

☑ promoted to grade 1

☐ retained in kindergarten

Signature Mrs. D Brotherton

Name Jeremiah

Color these objects the correct color.



carrot-orange

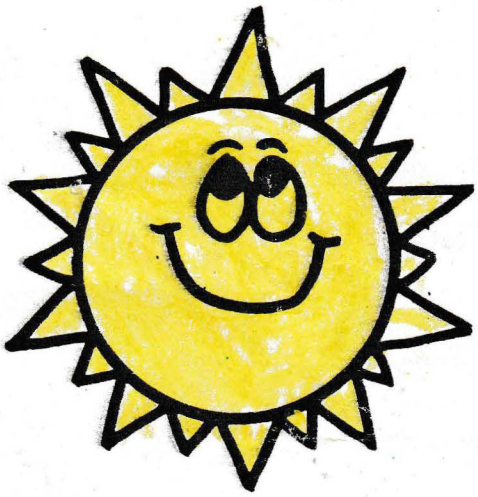

sun-yellow



bird-blue



tree-green



spider-black

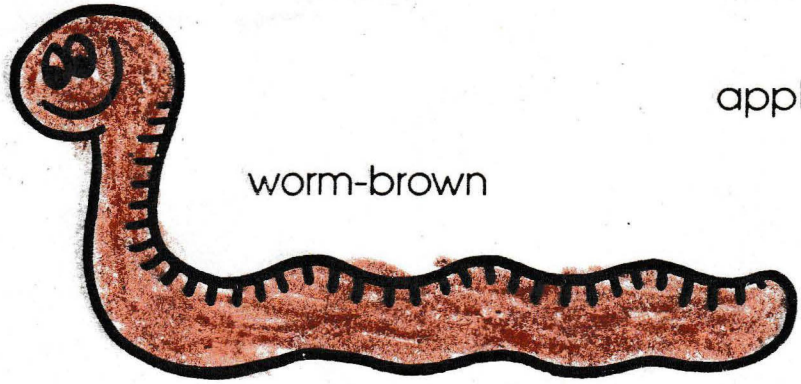

worm-brown

apple-red



Name JM MARKSJEREMIAh

.cm

g g g


clean
desk
award

Jeremiah Marks

1. READ TEN BOOKS (NO COMIC BOOKS OR MAGAZINES, PLEASE).
2. WRITE THEM ON THE LIST BELOW. HAVE A PARENT SIGN THE LIST.
3. BRING THIS PAPER TO THE MAIN LIBRARY, EVERGREEN BRANCH, OR THE BOOKMOBILE.
4. FILL OUT A REGISTRATION CARD, HAVE THE FRONT OF THE PAPER STAMPED, AND RECEIVE A COUPON FOR AN EVERETT GIANTS GAME.
5. PICK UP YOUR NEXT READING SHEET AND KEEP READING. ALL READING SHEETS MUST BE TURNED IN BY AUGUST 17 IN ORDER FOR YOU TO RECEIVE THE MAYOR'S AWARD.

1. Boxcar Children
2. Bill and Pete
3. Kermit the Hermit
4. First Flight
5. Big max
6. Flap your wings and TRY
7. Timeton Red, the Babysitter Said.
8. Nate the Great goes Underwater
9. Aurora Means Dawn
10. The Drinking Gourd

I AM PROUD TO VERIFY THAT MY CHILD READ THE ABOVE BOOKS

Connie Marks (PARENT/GUARDIAN SIGNATURE)

ANSWERS TO GOODBOOK GAMES TRIVIA
(answers from 1990 Guinness Book of World Records)

1. c (p.335) 2. b (p.356) 3. b (p.342) 4. 26 mi. 385 yd. (p.396) 5. floor exercises, horse vault, asymmetrical bars, balance beam (p.381) 6. floor exercises, rings , pommel horse, horse vault, parallel bars, horizontal bar (p.381) 7. 11 & 12 years old (p.411) 8. 4 years old (p.380) 9. figure skating (p.393) 10. b (p.359)

JM MATHS JEREMIAH

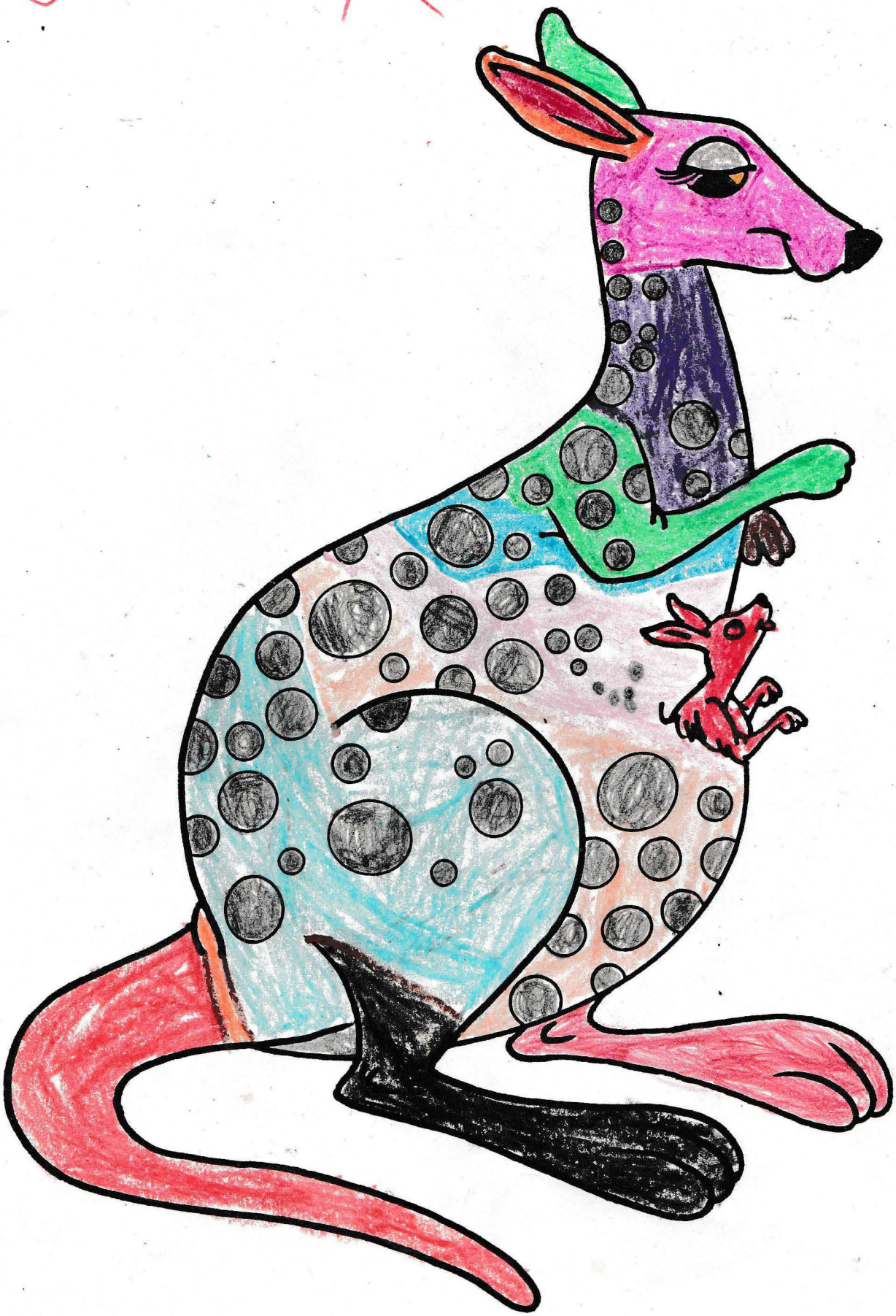



From *Animal Designs Coloring Book* • Copyright© 1981 by *Anne Hershenburgh* • Published by Price/Stern/Sloan Publishers, Inc., Los Angeles, California 90048

CM.

UNIVERSITY OF WASHINGTON
SEATTLE, WASHINGTON 98195

Department of Electrical Engineering FT–10
Telephone: (206) 543–2150



Due to significant price increases we can no longer offer all functionally. You may find some functions are no longer available or have limitations in use

Free Text Search | blackburn wv | Search



Output : Current Area

Parks and Recreation Department
Aquatics Program

BEGINNER 4

Name Jeremiah Marks

Instructor Cathy Anderson

Date 8/25/90

33-038

LYNNWOOD'S SNO-KING ICE ARENA, INC.
19803 68th Ave. W.
Lynnwood, WA 98036
(206) 775-7512

SNOKING ICE ARENA - ISIA CLASS REPORT CARD

ISIA PRE-ALPHA CLASS

Date: 3/1

Student: Jermiah

Day/Time: Weds 10:30

RATING:
Excellent
Very Good
Good
Needs Practise
Not Shown Yet

MANEUVERS:

1. Two Foot Glide
2. One Foot Glide: Right Foot
3. One Foot Glide: Left Foot
4. Forward Swizzle
5. Backward Wiggle
6. Backward Swizzle

VG

The main purpose for this level is for skater to maintain balance and mobility on the ice.

COMMENTS:

good Test!

Sign up for Alpha

INSTRUCTOR: Bailey

☑ Combined stroke on back, 25 yards _____.

☑ Back crawl, 25 yards _____.

☑ Crawl stroke in good form, 25 yards _____.

☑ Standing front dive.

☑ Combined skill #1: Jump in deep water; level off; swim 25 yards crawl stroke.

☑ Combined skill #2: Jump in deep water; survival float 1 minute; level off and swim to safety (front or back).

☑ Safety: ✓ lifejackets (PFD); ✓ throwing assists; ✓ demonstration of mouth to mouth resuscitation; release of cramp.

☑ Flutter kick, 25 yards _____.

Great Job

Jeremiah should enroll in Advanced Beginner for the next class.

Please Bring This Progression Card To Registration

MY Handprint Nativity Book



Melodie

I am the donkey...

Meek and mild...

Who carried Mary...

Great with child.

about where to find...

I am the lamb...

The newborn King!

I am the camel...

...with three wise men...

From a land afar.

who followed the star.

I am the cow...

who offered my hay...

so the savior would have...

a warm place to lay.

I am the Baby...

Born to be...

Savior to all...

The newborn King!

3 Year Olds
Tuesday/ Thursday & Tuesday-Friday

Teacher: Marcie Johnson – 498-4772
Teaching Assistant: Andrea Montoya

Brockmeier, Cooper *
Jennifer & Ryan
250 Deerwood
Waco, TX 76712
640-5582

Carpenter, Thomas
Noelle & J.T.
1116 Boldmere
Waco, TX 76712
424-2494

Collins, Kyler
Jessica & Jon
8255 N. Lone Star Pkwy
Crawford, TX 76638
744-7709

Everett, Wyatt
Amy & Jeremy
2825 Sanger
Waco, TX 76707
537-2865

Freiberger, Eliza
Abigail & Doug
2021 Rockbridge Rd.
McGregor, TX 76657
404-409-4086

Gaspar, Mason
Whitney & Martin
8105 Woodcreek Dr.
Woodway, TX 76712
644-1479

Irons, Phillip *
Sarah & Chris
10241 Salem Way
Waco, TX 76708
709-0571

Kahler, Melodie *
Marilee & Kristopher
1192 Cupp Rd
McGregor, TX 76657
652-2553

McBrine, Jack
Ruth & Michael
7809 Wilderness Trail
Woodway, TX 76712
744-1431

Meadows, Bailey *
Chauntell & Ben
6101 Caldwell St.
Waco, TX 76710
733-2614

Moody, Sammy
Christine & Robbie
1309 Westwood St.
Waco, TX 76710
230-7978

Smith, Weston
Carie & Carter
417 Fern Valley Rd.
Waco, TX 76708
608-630-3118

Theobald, Clayton
Lacy & Wesley
1216 Thistle Park Dr.
Robinson, TX 76706
855-8297

Walker, Pearce *
Erica & Ian
2317 Rosewood
Waco, TX 76710
817-688-2506

*** Denotes Tues – Fri class**

SEATTLE-KING COUNTY

DEPARTMENT OF PUBLIC HEALTH

VITAL STATISTICS SECTION

CERTIFIED COPY OF BIRTH CERTIFICATE

STATE OF WASHINGTON DEPARTMENT OF SOCIAL AND HEALTH SERVICES

VITAL RECORDS

CERTIFICATE OF LIVE BIRTH

LOCAL FILE NUMBER: 16352

STATE FILE NUMBER: 146-8

CHILD

1. NAME - FIRST, MIDDLE, LAST	2. SEX	3. BIRTHDATE (MO-DAY-YR)	4. HOUR (24 HR. DAY)
Jeremiah Jackson Jewett Marks	Male	3-2-82	12:28

5. BIRTHPLACE TYPE (X BOX THUS ☒)	6. FACILITY NAME ADDRESS (IF NOT FACILITY)	7. CITY TOWN LOCATION	8. BIRTH COUNTY
☐ 1 HOSPITAL ☐ 3. BIRTH CENTER ☒ 5. HOME ☐ 2 ENROUTE ☐ OTH. MED. FACIL. ☐ 4 OTHER	16515 Ashworth Ave. N.	Seattle,	King

CERTIFIER

9. THE ABOVE IS TRUE TO THE BEST OF MY KNOWLEDGE AND BELIEF (SIGNATURE AND TITLE)	10. DATE (MO-DAY-YR)	11. NAME, TITLE OF ATTENDANT AT BIRTH IF OTHER THAN CERTIFIER (TYPE OR PRINT)
X L. E. Griffith, M.D.	11-15-82	

12. NAME, TITLE (TYPE OR PRINT)	13. MAILING ADDRESS (STREET BOX NO. CITY, STATE, ZIP)
L. E. Griffith, N.D.	19514-64th W. Lynnwood, WA 98

FA

14. NAME - FIRST, MIDDLE, LAST	15. AGE (AT TIME THIS BIRTH)	16. BIRTH STATE (IF NOT GIVE COUNTRY)
Robert Jackson Marks II	31	W. Virgi

MOTHER

17. NAME - FIRST, MIDDLE, LAST (MAIDEN)	18. AGE (AT TIME THIS BIRTH)	19. BIRTH STATE (IF NOT GIVE COUNTRY)
Connie Lynn Jewett	28	West Ger

20. RESIDENCE (NUMBER AND STREET)	21. CITY, TOWN LOCATION	22. INSIDE CITY LIMIT (YES NO)	23. COUNTY	24. STATE
16515 Ashworth Ave. N.	Seattle	No	King	Washingt

25. MOTHERS MAILING ADDRESS (IF SAME AS ABOVE ENTER ZIP ONLY) — ZIP: 98133

26. NAME OF INFORMANT (TYPE OR PRINT)	27. RELATION TO CHILD
Connie and Robert Marks	Parents

28. REGISTRAR (SIGNATURE)	29. DATE RECEIVED BY REGISTRAR (MO-DAY-YR)
X B John Hartson	NOV 18 1982

I HEREBY CERTIFY, That the foregoing is a true, full and correct copy of t original Certificate of Birth on file in this office.

By .....

Seattle, Wash. NOV 19 1982

Mail to: **Snohomish Health District**
3020 Rucker Avenue, Suite 300
Everett, Wa. 98201
(206)-339-5220
Tax ID Number: 91-6001368

Main Clinic ____
South Clinic X
East Clinic ____
Communicable Disease____

DATE OF SERVICE: AUG 2 3 1993

PATIENT NAME Jeremiah Marks **BIRTHDATE** 3-2-82 **AGE** 11 **SEX:** (M) F
ADDRESS 1131 199th St. SW **CITY** Lynnwood **ZIP** 98036 **PHONE(H):** 774-8725
PHONE(W): _____ **GROSS MONTHLY FAMILY INCOME** _____ **NUMBER IN FAMILY** 5

NEW PATIENTS		ESTABLISHED PATIENTS	
0-21	Adults	0-21	Adults
99201-$32.00	99201-$21.00	99211-$17.00	99211-$11.00
99202-$51.00	99202-$32.00	99212-$28.00	99212-$19.99
99203-$63.00	99203-$43.00	99213-$39.00	99213-$25.00
99204-$93.00	99204-$63.00	99214-$59.00	99214-$37.00
99205-$123.00	99205-$78.00	99215-$90.00	99215-$57.00

TRAVEL CONSULTATION**
NO SLIDING FEES FOR TRAVEL SERVICES

Minimal (Under 15 minutes)	$25.00
Limited (15-30 minutes)	$40.00
Intermediate (30-45 minutes)	$60.00
Extensive (> 45 minutes)	$80.00

Diagnosis _____
ICD-9CM _____
Providers Signature _____

Immunization Administration Fee: $10.00 per dose 10

Sliding Fee Scale: % 0 10 25 50 75 100 **Todays Charge:** 10 **Total Paid:** 10 **Bal. Due:** 0
Medical Coupon Number _____

Laboratory Services

Test Name	Code	Fee
Strep Screen	86403	$5.50
Urine Pregnancy	86006	$8.00
Urine Dipstick	81007	$5.00
Gram Stain	87205	$5.00
Wet Mount	87210	$6.50
KOH	87220	$6.50
Dark Field	87164	$5.00
Hematocrit	85014	$5.00
GC Culture	87081	$10.19
PAP Smear	88150	$9.38
VDRL-Non STD	86592	$12.50
Throat Culture	86403	$13.38
Hep A (Anti HAV)	86296	$34.44
Hep B (Anti HBS)	86291	$8.13
Hep B (Anti HBc)	86289	$35.81
Hep BSAG	86287	$8.13
Hep B Screen	86291	$16.25
Hep B Panel-SKCHD		$23.13
Hepatitis Panel-SKCHD		$41.25
HIV-CML	86312	$12.75
Rubella Antibody	86762	$6.38
Rubeola Antibody	86765	$18.75
Other Lab :		

Procedures and Drugs

Drug	Code	Fee
NIX	90749	$5.45
Lindane Lotion	90749	$4.40

Procedures and Drugs

Drug	Code	Fee
Liquid Nitrogen	17340	$11.00
Doxycycline 100mg #14		$2.25
Ceftriaxone 250 mg		$11.74
Terazol Cream		$20.73
Terazol Suppositories		$20.73
Metronidazole 250 mg #28		$3.90
Metronidazole 250 #8		$1.93
Erythromycin 500mg #28		$7.03
Suprax		$6.28
Trobicin		$19.29
Rifampin 300mg #8		$7.48
Rifampin 150 mg #8		$13.96
Penicillin 2.4 mil		$25.63
Penicillin 1.2 mil		$13.30
Penicillin 600,000		$6.26
Other:		

Other Services

Service	Code	Fee
PPD Skin Test	86580	$10.00
Blood Draw	36415	$5.00
N.R. HIV Counsel	9020M	$50.00
Health Officer Certification		$25.00
Immunization Record Dup.		$5.00
Record Search/Review (Per hour)		$40.00
Record Dup. (Per page)		$0.50

Immunizations

DOH Vaccines	Code	Fee
DTP	90718HD	Admin Fee
DT PED	90702HD	Admin Fee
Td ADULT	90718HD	Admin Fee
OPV	90712HD	Admin Fee
IPV	90713HD	Admin Fee
MMR $#2	90707HD	Admin Fee
HIB	9073MHD	Admin Fee
HEP B	90731HD	Admin Fee
SHD Vaccines		
Influenza	90724	
Pneumonia	90732	$3.68
IPV	90713	$22.24
Typhoid Inj.	90714	$.96
Typhoid Oral	90714	$25.93
Yellow Fever	90717	$39.06
Cholera	90725	$.83
Meningococcal	90733	$46.56
IG Travel-Short	90741	$4.01
IG Travel-Long	90741	$10.04
IG Contact	90741	$4.01
HBIG-Adult	90737	$112.18
MMR	90707	$30.14
TIG	90742	$17.06
Rabies-PreExp.	90726	Cost + 25%
Hep B-MSD-Federal Contract		
0-10 yrs	90731	$9.41
11-19 yrs	90731	$18.82
20 yrs & older	90731	$37.63
Hep B-Engerix-State Contract		
0-10 yrs	90731	$18.82
10 yrs & older	90731	$37.63

Other Vaccines: _____

SEATTLE-KING COUNTY

DEPARTMENT OF PUBLIC HEALTH

VITAL STATISTICS SECTION

CERTIFIED COPY OF BIRTH CERTIFICATE

STATE OF WASHINGTON DEPARTMENT OF SOCIAL AND HEALTH SERVICES

VITAL RECORDS

CERTIFICATE OF LIVE BIRTH

LOCAL FILE NUMBER: 16352

STATE FILE NUMBER: 146-8

CHILD

1. NAME - FIRST, MIDDLE, LAST	2. SEX	3. BIRTHDATE (MO-DAY-YR)	4. HOUR (24 HR. DAY)
Jeremiah Jackson Jewett Marks	Male	3-2-82	12:28 P M

5. BIRTHPLACE TYPE (X BOX THUS ☒)	6. FACILITY NAME ADDRESS IF NOT FACILITY	7. CITY TOWN LOCATION	8. BIRTH COUNTY
☐ 1 HOSPITAL ☐ 3. BIRTH CENTER ☒ 5 HOME ☐ 2 ENROUTE ☐ OTH. MED. FACIL. ☐ 4 OTHER	16515 Ashworth Ave. N.	Seattle,	King

CERTIFIER

9. THE ABOVE IS TRUE TO THE BEST OF MY KNOWLEDGE AND BELIEF (SIGNATURE AND TITLE)	10. DATE (MO-DAY-YR)	11. NAME, TITLE OF ATTENDANT AT BIRTH IF OTHER THAN CERTIFIER (TYPE OR PRINT)
X L. E. Griffith MD	11-15-82	
12. NAME, TITLE (TYPE OR PRINT)	13. MAILING ADDRESS (STREET BOX NO. CITY, STATE, ZIP)	
L. E. Griffith, N.D.	19514-64th W. Lynnwood, WA 98036	

FA

14. NAME - FIRST, MIDDLE, LAST	15. AGE (AT TIME THIS BIRTH)	16. BIRTH STATE (IF NOT USA GIVE COUNTRY)
Robert Jackson Marks II	31	W. Virginia

MOTHER

17. NAME - FIRST, MIDDLE, LAST (MAIDEN)	18. AGE (AT TIME THIS BIRTH)	19. BIRTH STATE (IF NOT USA GIVE COUNTRY)
Connie Lynn Jewett	28	West Germany

20. RESIDENCE (NUMBER AND STREET)	21. CITY TOWN LOCATION	22. INSIDE CITY LIMIT (YES NO)	23. COUNTY	24. STATE
16515 Ashworth Ave. N.	Seattle	No	King	Washington

25. MOTHERS MAILING ADDRESS (IF SAME AS ABOVE ENTER ZIP ONLY) — ZIP: 98133

26. NAME OF INFORMANT (TYPE OR PRINT)	27. RELATION TO CHILD
Connie and Robert Marks	Parents

28. REGISTRAR (SIGNATURE)	29. DATE RECEIVED BY REGISTRAR (MO-DAY-YR)
X D. John Hartson	NOV 18 1982

I HEREBY CERTIFY, That the foregoing is a true, full and correct copy of the original Certificate of Birth on file in this office.

By .....

SEATTLE-KING COUNTY

DEPARTMENT OF PUBLIC HEALTH

VITAL STATISTICS SECTION

CERTIFIED COPY OF BIRTH CERTIFICATE

STATE OF WASHINGTON DEPARTMENT OF SOCIAL AND HEALTH SERVICES

VITAL RECORDS

CERTIFICATE OF LIVE BIRTH

LOCAL FILE NUMBER: 16352

STATE FILE NUMBER: 146-8

CHILD

1. NAME - FIRST, MIDDLE, LAST	2. SEX	3. BIRTHDATE (MO-DAY-YR)	4. HOUR (24 HR. DAY)
Jeremiah Jackson Jewett Marks	Male	3-2-82	12:28 P M

5. BIRTHPLACE TYPE (X BOX THUS ☒)	6. FACILITY NAME ADDRESS IF NOT FACILITY	7. CITY TOWN LOCATION	8. BIRTH COUNTY
☐ 1 HOSPITAL ☐ 3. BIRTH CENTER ☒ 5 HOME ☐ 2 ENROUTE ☐ OTH. MED. FACIL. ☐ 4 OTHER	16515 Ashworth Ave. N.	Seattle,	King

CERTIFIER

9. THE ABOVE IS TRUE TO THE BEST OF MY KNOWLEDGE AND BELIEF (SIGNATURE AND TITLE)	10. DATE (MO-DAY-YR)	11. NAME, TITLE OF ATTENDANT AT BIRTH IF OTHER THAN CERTIFIER (TYPE OR PRINT)
X L. E. Griffith MD	11-15-82	
12. NAME, TITLE (TYPE OR PRINT)	**13. MAILING ADDRESS (STREET BOX NO. CITY, STATE, ZIP)**	
L. E. Griffith, N.D.	19514-64th W. Lynnwood, WA 98036	

FA

14. NAME - FIRST, MIDDLE, LAST	15. AGE (AT TIME THIS BIRTH)	16. BIRTH STATE (IF NOT USA GIVE COUNTRY)
Robert Jackson Marks II	31	W. Virginia

MOTHER

17. NAME - FIRST, MIDDLE, LAST (MAIDEN)	18. AGE (AT TIME THIS BIRTH)	19. BIRTH STATE (IF NOT USA GIVE COUNTRY)
Connie Lynn Jewett	28	West Germany

20. RESIDENCE (NUMBER AND STREET)	21. CITY TOWN LOCATION	22. INSIDE CITY LIMIT (YES NO)	23. COUNTY	24. STATE
16515 Ashworth Ave. N.	Seattle	No	King	Washington

25. MOTHERS MAILING ADDRESS (IF SAME AS ABOVE ENTER ZIP ONLY) — ZIP: 98133

26. NAME OF INFORMANT (TYPE OR PRINT)	27. RELATION TO CHILD
Connie and Robert Marks	Parents

28. REGISTRAR (SIGNATURE)	29. DATE RECEIVED BY REGISTRAR (MO-DAY-YR)
X D. John Hartson	NOV 18 1982

I HEREBY CERTIFY, That the foregoing is a true, full and correct copy of the original Certificate of Birth on file in this office.

By .....

VACCINE or TEST	DATE & RESULT
TB Skin Test	
TB Skin Test	

Immunization recommendations and schedules vary slightly among physicians and in special situations. They may change with development of new vaccines or new information about vaccines. Recommendations depend upon health factors, risk of exposure to disease, and completeness of previous immunization record. One can usually continue the schedule at the point where immunizations were stopped.

DSHS 13-255 (X) (Rev. 6-81) -174-

STATE OF WASHINGTON

IMMUNIZATION RECORD

MARKS Jeremiah
(Last Name) (First) (M.I.)

3-2-82 Male
(Birthdate) (Sex)

16515 ASHworth AVE N
Seattle (Street or R.F.D.) WA. 98133
(City or Town) (State) (Zip)

Children's Clinic
21616 - 76th W.
Wash. 98020
(Physician, Clinic, or Health Department)

ESNOHOMISH HEALTH DISTRICT
Court House, Everett, Washington 98201
(Telephone Number)

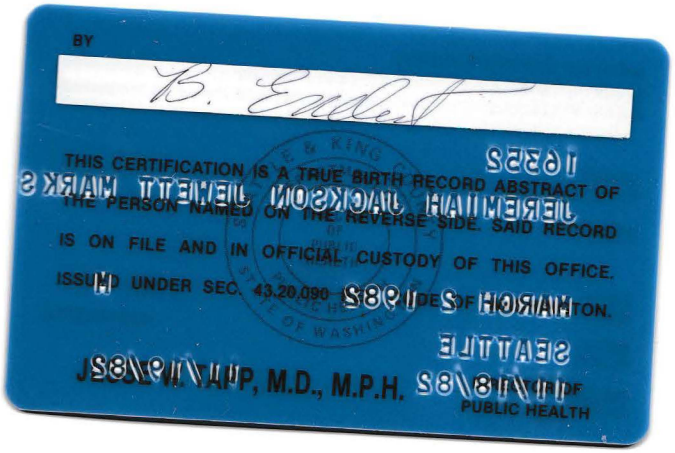

SUGGESTED IMMUNIZATION SCHEDULE

(for infants and children)

AGES	VACCINES
2 Months	1st DTP* & 1st Polio
4 Months	2nd DTP & 2nd Polio
6 Months	3rd DTP & 3rd Polio**
15 Months	Measles, Mumps & Rubella (M-M-R)
18 Months	4th DTP & 4th Polio
4-6 Years	5th DTP & 5th Polio
14-16 years of age and every 10 years thereafter	Td (Adult Type) Tetanus and diphtheria

* Diphtheria-Tetanus-Pertussis
**Third Polio dose optional

(FOR SCHOOL CHILDREN AND ADULTS)

TETANUS-DIPHTHERIA (Td)
Two injections 2 months apart with a third injection six months to one year after the second; thereafter, a booster each 10 yrs.

POLIO
(not routinely recommended for persons past the 18th birthday.)
Two doses (taken by mouth) 2 months apart followed by a third dose 6 months to one year later.

MEASLES/MUMPS/RUBELLA (M-M-R)
One dose of this combined vaccine will provide protection against all three diseases.

VACCINE	ENTER DATE OF EACH DOSE	NEXT DOSE DUE ON
DTP/Td No.1	9-82	
DTP/Td No.2	11-82	
DTP/Td No.3	6-83	
DTP/Td No.4	6-84	
DTP/Td No.5	9-87	9/97
Td Booster	~~8/23~~	
Td Booster		
Polio No. 1	9-82	
Polio No. 2	11-82	
Polio No. 3	6-83	
Polio No. 4	6-84	
Polio No. 5	9-87	
M-M-R*	11-83	8/23/93
Measles		
Rubella		
Mumps		

*Combined measles/mumps/rubella

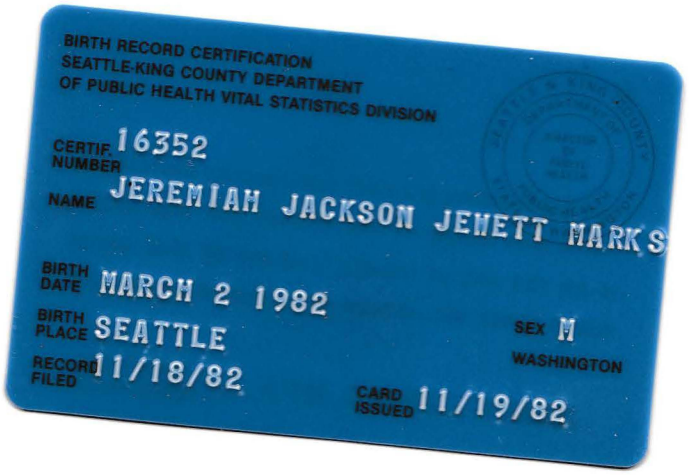

Stork Report

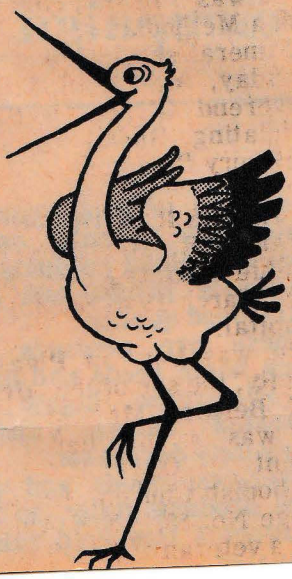

Marks' have a son!

Dr. and Mrs. Robert J. Marks II, of Seattle, Washington, are the proud parents of Jeremiah Jackson Marks, born March 2, 1982.

Maternal grandparents are Mr. Dick and the late Mary Lou Jewett of Farmersburg, Indiana and the paternal grandparents are Jack and Lenore Hersman Marks, formerly of Sand Fork. Paternal great-grandmother is Mrs. Ormeda Marks.

DEPARTMENT OF
HEALTH AND HUMAN SERVICES

SOCIAL SECURITY ADMINISTRATION
11000 LAKE CITY WAY NE.
SEATTLE WA 98125

OFFICIAL BUSINESS
PENALTY FOR PRIVATE USE, $ 300.

763-9222

Landmark
2nd Floor

1. [✓] PLEASE COMPLETE ALL ITEMS ON THE ENCLOSED FORM, SIGN AND RETURN IT TO US AS SOON AS POSSIBLE.

2. [✓] PLEASE SEND OR TAKE IN THE REQUIRED PROOFS. ONLY ORIGINALS ARE ACCEPTED. NOTE: SOME HOSPITAL BIRTH RECORDS ARE NOT ACCEPTABLE PROOF, THEREFORE YOU MAY NEED TO SUBMIT A PUBLIC RECORD OF BIRTH (CERTIFIED BIRTH CERTIFICATE).

3. [✓] IF YOU ARE MAILING DOCUMENTS, PLEASE WRITE YOUR NAME AND ADDRESS ON THE BACKSIDE OF EACH ONE TO INSURE SAFE RETURN TO YOU.

NAME AND ADDRESS:

Connie Marks
16515 Ashworth Ave N
Seattle Wa 98133

IMPORTANT

ABOUT YOUR PROOFS

BECAUSE WE HAVE NOT YET SEEN THE DOCUMENTS YOU ARE PLANNING TO SUBMIT FOR PROOF OF AGE, U.S. CITIZENSHIP, ALIEN STATUS AND/OR PROOF OF IDENTITY, WE RECOMMEND YOU SUBMIT SEVERAL PIECES OF EVIDENCE IN THE EVENT SOME MAY NOT BE ACCEPTABLE FOR SOCIAL SECURITY PURPOSES.

FORGET ME NOT

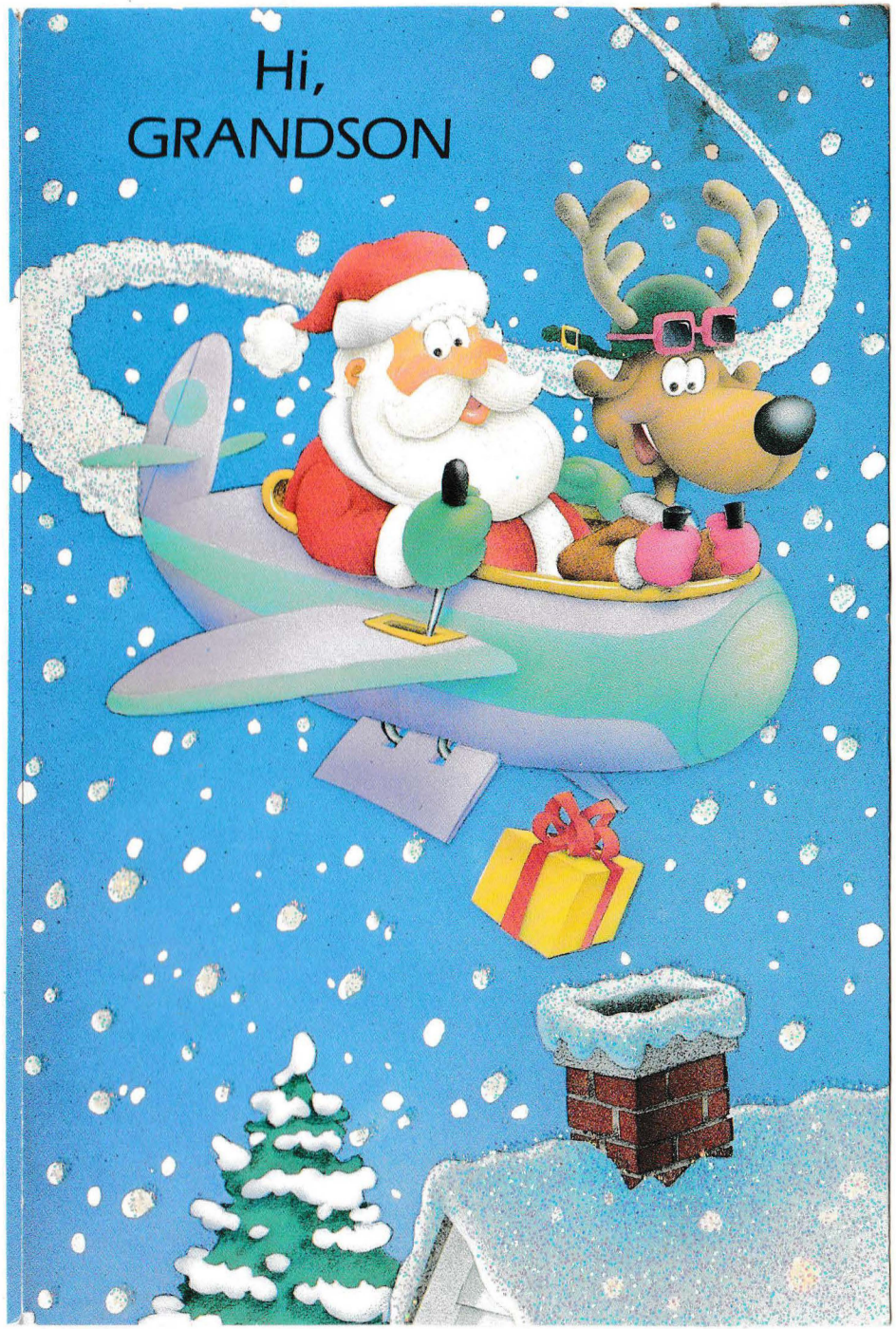

AMERICAN GREETINGS

51047
0 183531 1

+ 115X 2608-16 +

©AMERICAN GREETINGS CORP.
MADE IN U.S.A.

Dec. 25, 1990

Dear Jeremiah,

Hope Santa delivers
your best Christmas ever!

* Merry Christmas
* Love Always



Grandma and Granddad
Lenore Jack

CERTIFICATE OF COMPLETION

Jeremiah Marks

has sucessfully completed

SNO-KING ICE ARENA'S

I.S.I.A. LEARN TO SKATE SCHOOL

BETA

Craig Gill

INSTRUCTOR

2-27-90

DATE

DIRECTOR

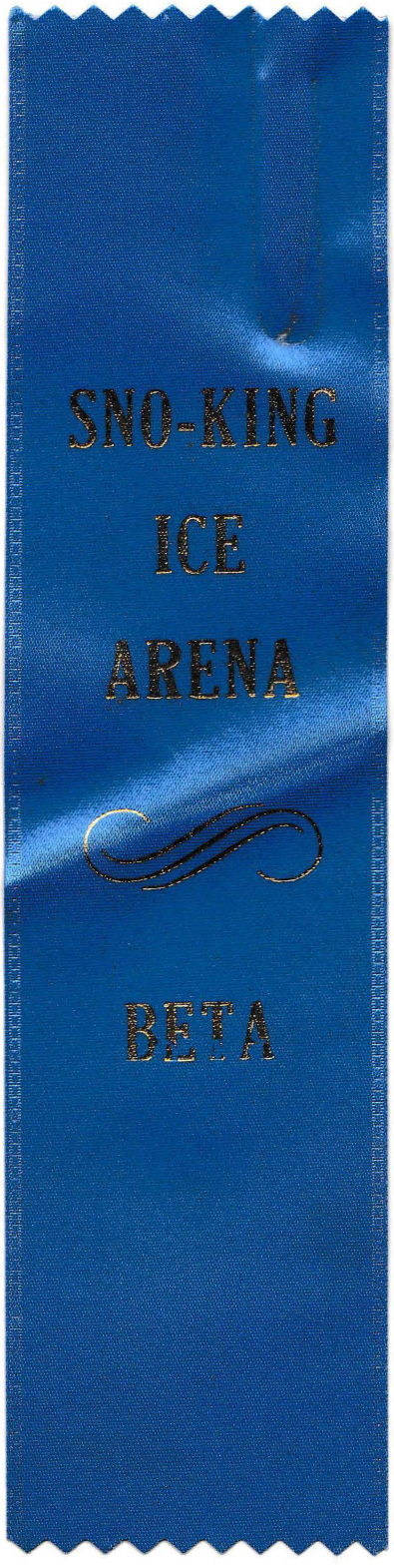
SNO-KING
ICE
ARENA
BETA

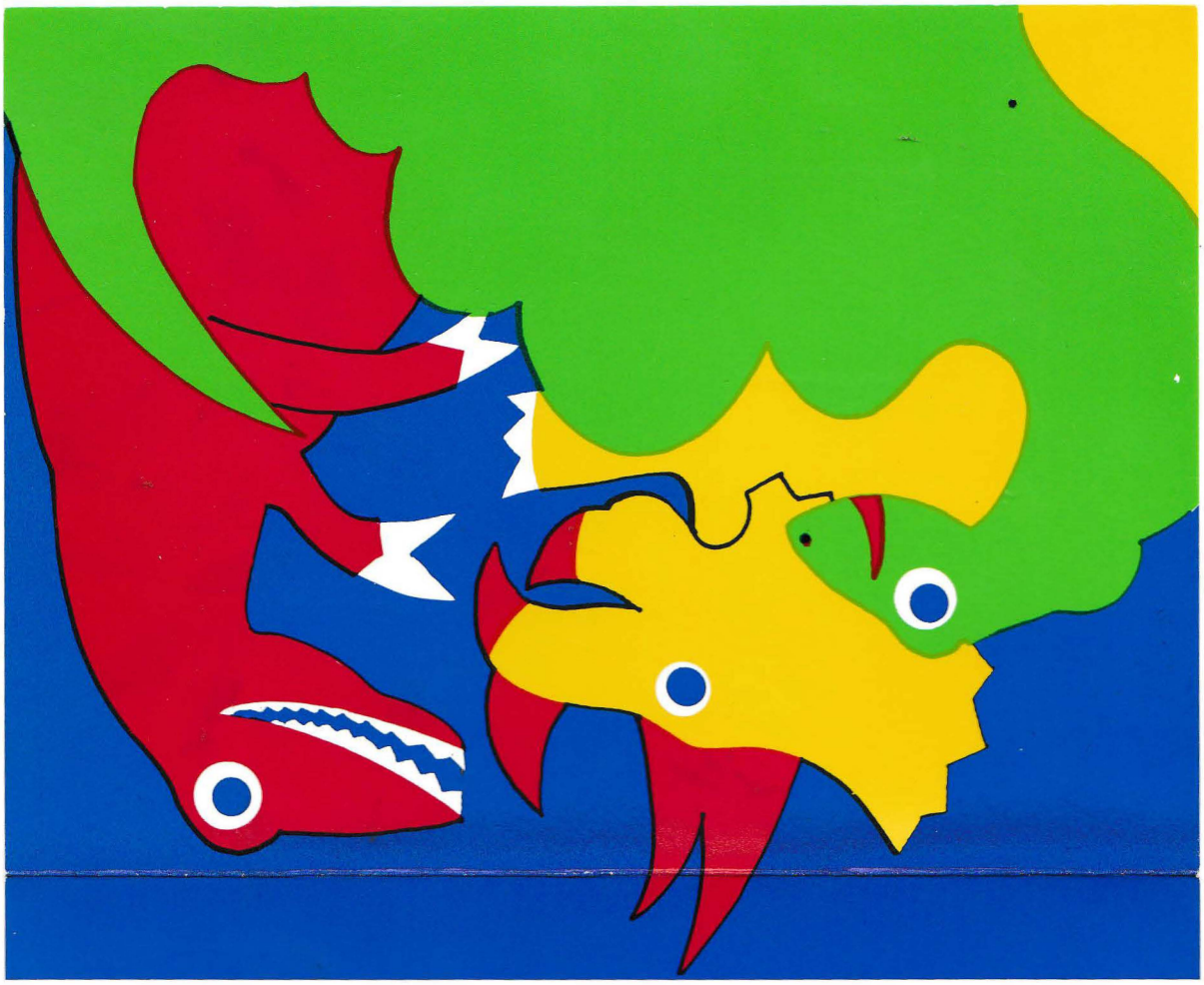

KALLA©

YOU ARE INVITED

FOR Jeremiah #7 & Joshua's #5 Birthday

DATE Sat. Mar. 4

TIME 11:00 — 2:00

PLACE 1131 199th St. S.W.

RSVP 776-8995

PEANUTS Characters:
© 1958, 1965 UNITED FEATURE SYNDICATE, INC.

Hallmark

PM 277-8
HALLMARK CARDS, INC.
MADE IN U.S.A.



FOR Jeremiah Marks

DATE March 2, 1985

TIME 11:00 SAturday

PLACE 16515 ASHWorTH AVE N.

Seattle, WA. 98133

The Many, Many Children

The many, many children
Throughout the world so fair
Are children of our Father,
Who keeps them in His care.
No matter what their color,
He loves them one and all;
No matter where they're living,
He hears them when they call.

Let us who are His children,
Who worship Him today,
Think often of the others
Both near and far away,
And send to them the story
Of Jesus and His love,
That all may join in worship
And praise to God above.

—Lowell Mason

1196 Painting by Frances Hook. © 1980, S. P. Co.
Standard Publishing, Cincinnati, Ohio. Printed in U.S.A.

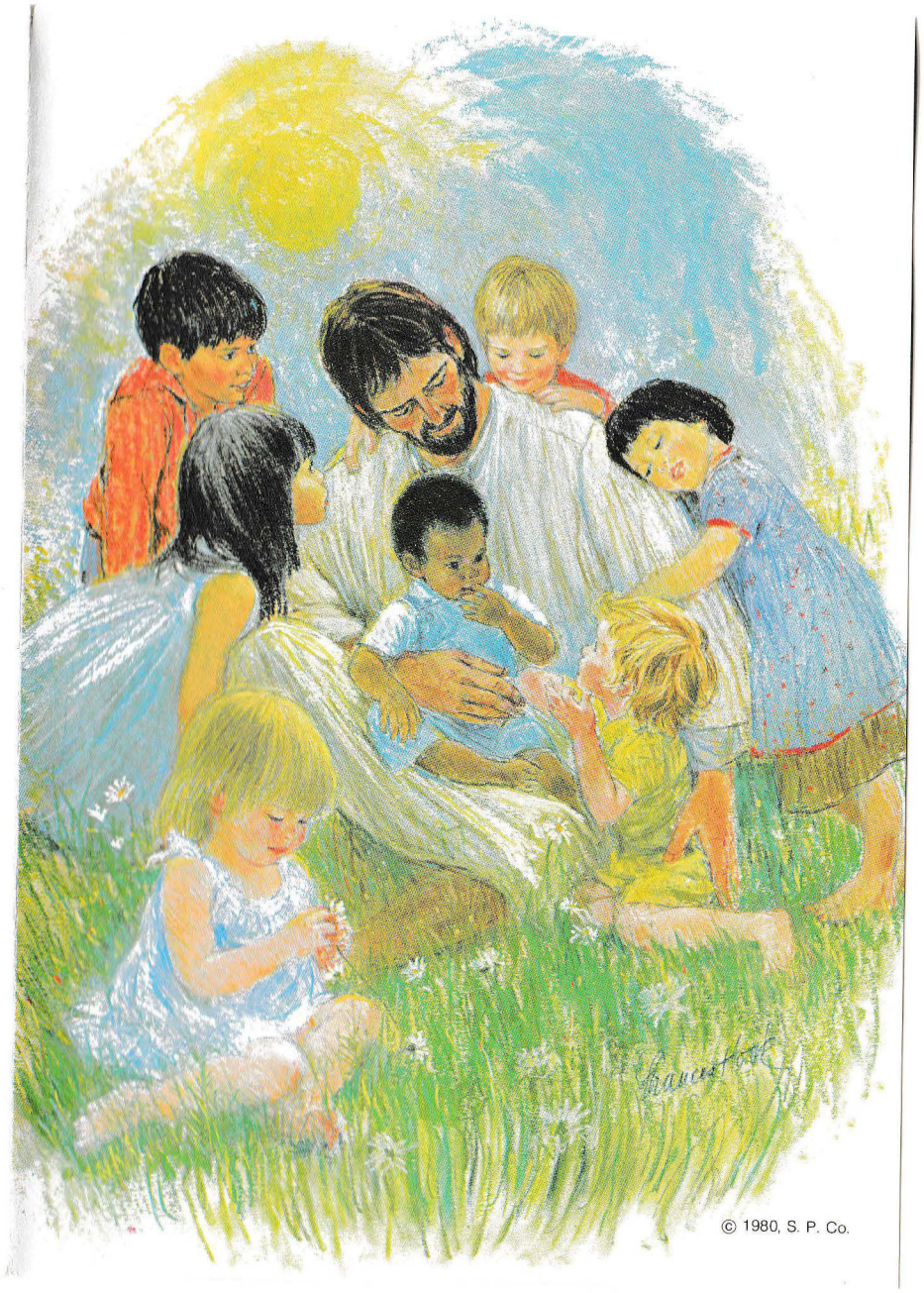

© 1980, S. P. Co.

We love him, because he first loved us.
—1 John 4:19

Certificate of Promotion

Jeremiah Marks
is promoted to
two year old Class
of the Shoreline Community
Church Sunday School
Place Seattle, Wa
Date October 1984

Darlene Seely
signed

Nursery Coordinator
class or department



SEATTLE-KING COUNTY

DEPARTMENT OF PUBLIC HEALTH
VITAL STATISTICS SECTION

CERTIFIED COPY OF BIRTH CERTIFICATE

STATE OF WASHINGTON DEPARTMENT OF SOCIAL AND HEALTH SERVICES

№ 008701 A

VITAL RECORDS

CERTIFICATE OF LIVE BIRTH

2966 — LOCAL FILE NUMBER

146-8 — STATE FILE NUMBER 90017

1. NAME - FIRST, MIDDLE, LAST: Joshua Jackson Jewett Marks	2. SEX: Male	3. BIRTHDATE (MO-DAY-YR): 3-2-84	4. HOUR (24 HR. DAY): 5:10 A M
5. BIRTHPLACE TYPE (X IN BOX THUS X) 1 HOSPITAL 2 ENROUTE 3 BIRTH CENTER 4 OTH. MED. FACIL. 5 HOME 6 OTHER	6. FACILITY NAME/ADDRESS IF NOT FACILITY: 16515 Ashworth Ave. N.	7. CITY/TOWN/LOCATION: Seattle	8. BIRTH COUNTY: King
9. TIE ABOVE IS TRUE TO THE BEST OF MY KNOWLEDGE AND BELIEF (SIGNATURE AND TITLE) X [signature]	10. DATE (MO-DAY-YR): 4-20-84	11. NAME, TITLE OF ATTENDANT AT BIRTH IF OTHER THAN CERTIFIER (TYPE OR PRINT)	
12. NAME, TITLE (TYPE OR PRINT): L.E. Griffith, N.D.	13. MAILING ADDRESS (STREET/BOX NO. CITY, STATE, ZIP): 19514-64th W., Lynnwood, Wa 98036		
14. NAME - FIRST, MIDDLE, LAST: Robert Jackson Marks II		15. AGE (AT TIME THIS BIRTH): 33	16. BIRTH STATE (IF NOT U.S.A. GIVE COUNTRY): W. Virginia
17. NAME - FIRST, MIDDLE, LAST (MAIDEN): Connie Lynn Jewett		18. AGE (AT TIME THIS BIRTH): 30	19. BIRTH STATE (IF NOT U.S.A. GIVE COUNTRY): W. Germany
20. RESIDENCE (NUMBER AND STREET): 16515 Ashworth Ave. N.	21. CITY/TOWN/LOCATION: Seattle	22. INSIDE CITY LIMIT (YES/NO): No	23. COUNTY: King — 24. STATE: Washington
25. MOTHER'S MAILING ADDRESS (IF SAME AS ABOVE ENTER ZIP ONLY)			ZIP: 98133
26. NAME OF INFORMANT (TYPE OR PRINT): Connie and Robert Marks II		27. RELATION TO CHILD: Parents	
28. REGISTRAR (SIGNATURE) X [signature]		29. DATE RECEIVED BY REGISTRAR (MO-DAY-YR): APR 23 1984	

NOT A CERTIFIED COPY UNLESS RAISED SEAL OF THE HEALTH DEPARTMENT AND ORIGINAL COUNTERSIGNATURE APPEAR HEREON.

I HEREBY CERTIFY, That the foregoing is a true, full and correct copy of the original Certificate of Birth on file in this office.

By [signature]

Seattle, Wash. MAY 31 1984

CSS 13.20.0

Growing With This Community Of Opportunity Since 1897

The News

More Than Your Hometown Weekly Newspaper—A Community Service—Ready And Willing To Speak For The Silent Majority

SERVING SULLIVAN AND VIGO COUNTIES

ume LXXXV | FARMERSBURG, INDIANA 47850 | Thursday, March 22, 1984 | SINGLE COPY FIFTEEN CENTS | Number 12

hanks Spelling Bee NUTRITION AWARENESS DAY Delta Kappa Gamma





Bob and Connie (Jewett) Marks, Seattle, Washington, announce the birth of a son, Joshua Jackson Jewett Marks, on March 2, 1984. Joshua weighed 8½ pounds. Waiting the arrival is brother Jeremiah.

The Grandparents are Mr. and Mrs. Charles Jewett, Corpus Christy, Texas, Mr. and Mrs. Jack Marks, Cleveland, Ohio. Great-grandparents are Mr. and Mrs. Jack Jewett, Terre Haute, IN.

A number of people have inquired about contributing toward the purchase of a new piano. Some gifts are already being received. A "Piano Fund" has been established and you may give offerings toward that purpose by marking them appropriately in an offering envelope. We will purchase a new grand piano when monies enough to do so are received.



.....

TRINITY BROADCASTING NETWORK is now transmitting all Christian programing on Channel 20 UHF frequencies. A UHF antennae should be used for best reception, connected to the UHF antennae terminals on your television set.

.....

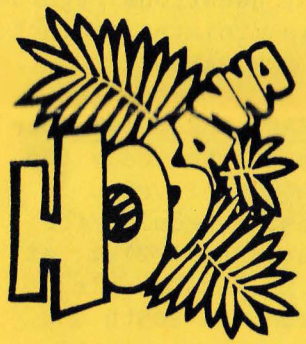

PALM SUNDAY, APRIL 15TH, 6:30 P.M.

Next Sunday night it will be our privilege to have POLLY PERKINS with us. POLLY is affiliated with the 'Jews For Jesus' organization. Having found Christ as Saviour, she is able to share tremendous insight into the significance of Old Testament ceremonies. Of all Old Testament festivals, the Passover and the Passover meal are among the most graphic in their revelation of the coming Messiah. POLLY will be teaching about these truths as she reenacts a Passover meal.

.....

JOYCE LANDORF, in her book, "The Richest Lady in Town," points out that talents embrace more abilities than singing, painting, or playing the piano. Among her "whatsoever" talents (Col. 3:23) she includes the art of being cheerful and hospitable, speaking with loving tact, being dependable, being a good listener, and rearing children for God.

WELCOME

JOIN US AS WE WORSHIP IN WORD AND SONG



SHORELINE COMMUNITY CHURCH

125 N. E. 185TH STREET
SEATTLE, WA 98155

WELCOME TO SHORELINE COMMUNITY CHURCH

B. P. Birkeland	Pastor
Leslie E. Welk	Associate Pastor
John Tappero	Minister of Education & Outreach
Roy E. Southard	Senior Ministries
Michael T. Rima	Minister of Youth

Church Office: 362-4790

April 8, 1984

PROVERBS 16:24...Pleasant words are as an honeycomb, sweet to the soul, and health to the bones.

9:15 A.M...ADULT COFFEE & FELLOWSHIP
9:30 A.M...BIBLE LEARNING & SHARING TIME
10:50 A.M...MORNING WORSHIP SERVICE: Pastor Birkeland
"THE CALL AND THE REWARD..."

6:00 P.M...ORCHESTRA REHEARSAL
6:00 P.M...PRAYER TIME
6:30 P.M...EVENING WORSHIP SERVICE: PASTOR WELK

THIS WEEK

THUESDAY
DISCIPLESHIP DYNAMICS----------6:30 P.M.
DRAMA REHEARSAL----------7:00 P.M.
NURSERY MEETING----------7:15 P.M.

WEDNESDAY
CERAMIC CLASS----------9:00 A.M.
FAMILY NIGHT----------7:15 P.M.
ADULTS: Bible Study & Prayer
CHOIR - COLLEGE & CAREER SINGLES - YOUTH
ROYAL RANGERS - MISSIONETTES - RAINBOWS

FRIDAY
SENIORS RESTHOME MINISTRY------1:30 P.M.
DRAMA REHEARSAL----------7:00 P.M.

FRIDAY-SATURDAY
DAWSON MC ALLISTER SEMINAR

TODAY IT IS OUR PRIVILEGE to dedicate to the Lord.. JOSHUA J. J. MARKS, five week old son of BOB and CONNIE.

OUR ALTAR FLOWERS TODAY.. are in memory of the 'going home' of LEE KELLY, two years ago this month. THank you, BONNIE, for sharing this memory with our SCC family. The Bible on the Communion table and the two large palms on each side of the platform were given to our church through a memorial fund for LEE.



NURSERY MOTHERS & ATTENDANTS Don't forget our Nursery Meeting this Tuesday at 7:15 p.m. in the Fellowship Hall. This is the only meeting of this kind in 1984. PLEASE.. plan to be there. THANK YOU

CALLING ALL SUNDAY SCHOOL STAFF MEMBERS: Our Sunday School staff meeting will be held on Thursday, April 19, at 7 P.M. Lets all support our Sunday School Superintendent MARLIN NEWHOUSE.

. . . . . .

BE REASONABLE!
DON'T EXPECT YOUNGSTERS TO LISTEN TO YOUR ADVICE AND IGNORE YOUR EXAMPLE!

. . . . . .

PRAYER CHAIN: If you want to be a part of the S.C.C. Prayer Chain, please notate on the back of a Roll Call card and drop in the offering plate. Even tho you may have been a part of the Prayer Chain in the past, please notate if you wish to continue in this ministry. And if you would like to be a Captain, which involves the calling of several people each time an emergency call for prayer comes in, please notate that also. If you have any questions regarding this ministry contact PASTOR SOUTHARD.

MEN'S EAST BREAKFAST: Our sign-up starts today for our Men's Ministries Breakfast scheduled for Saturday, April 21st, at 7:30 A.M., at Denny's Restaurant on 205th and Aurora. We believe this will be our finest breakfast to date, with special music, exciting testimonies, and good food and fellowship. You will hear a warm and most interesting testimony from JOHN HOOLE, a Boeing Jr. Executive and former U-2 airman. Sign up TODAY at the desk in the foyer or see JESSE LONG.

. . . . . .



Certificate of Dedication

Suffer the little children
to come unto me,
and forbid them not:
for of such is the
kingdom of God.

St. Mark 10:14

Certificate of Dedication

This is to Certify That

Joshua Jackson Jewett Marks

was born on March 2, 1984

at Seattle, Wa and was

Presented to the Lord

in

Dedication

by Bob & Connie Marks

on the eighth day of April

in the year of our Lord 19 eighty four

Minister

AMERICAN GREETINGS
Americard

© MCMLXXXII AMERICAN GREETINGS CORP
75G 719-20E

HOORAY For Little Boys!



Very Best Wishes
To All of You

Hip, hip, hooray
for little boys
And all their boy-type fun
For scuffed-up knees,
for lots of noise
For all the miles they run...
They're full
of big adventures—
A source of pride and joy—
Bet both of you
are really thrilled
With your new baby boy!

How clever of you to have
boten on the same day!
We're looking forward to seeing
you all. Love,
Gwen + Glenn
Bjorkstam

Hallmark

75G 290-3

For Your New Baby



"A child so fresh from God
brings a part of heaven to earth."



Dear Connie and Bob:

Congratulations!

May the precious gift from heaven
God has sent your way
Fill your hearts with joy
and bring new meaning to each day--
May He give His richest blessings
to your little someone new
And grant a life of happiness
to your baby and to you.

Hannah,
Leung and
Clarisse

1984

blue, red & green shirt
good buddy shirt
gray pants

Sacred Treasures

A verse by
Evelyn Greenway

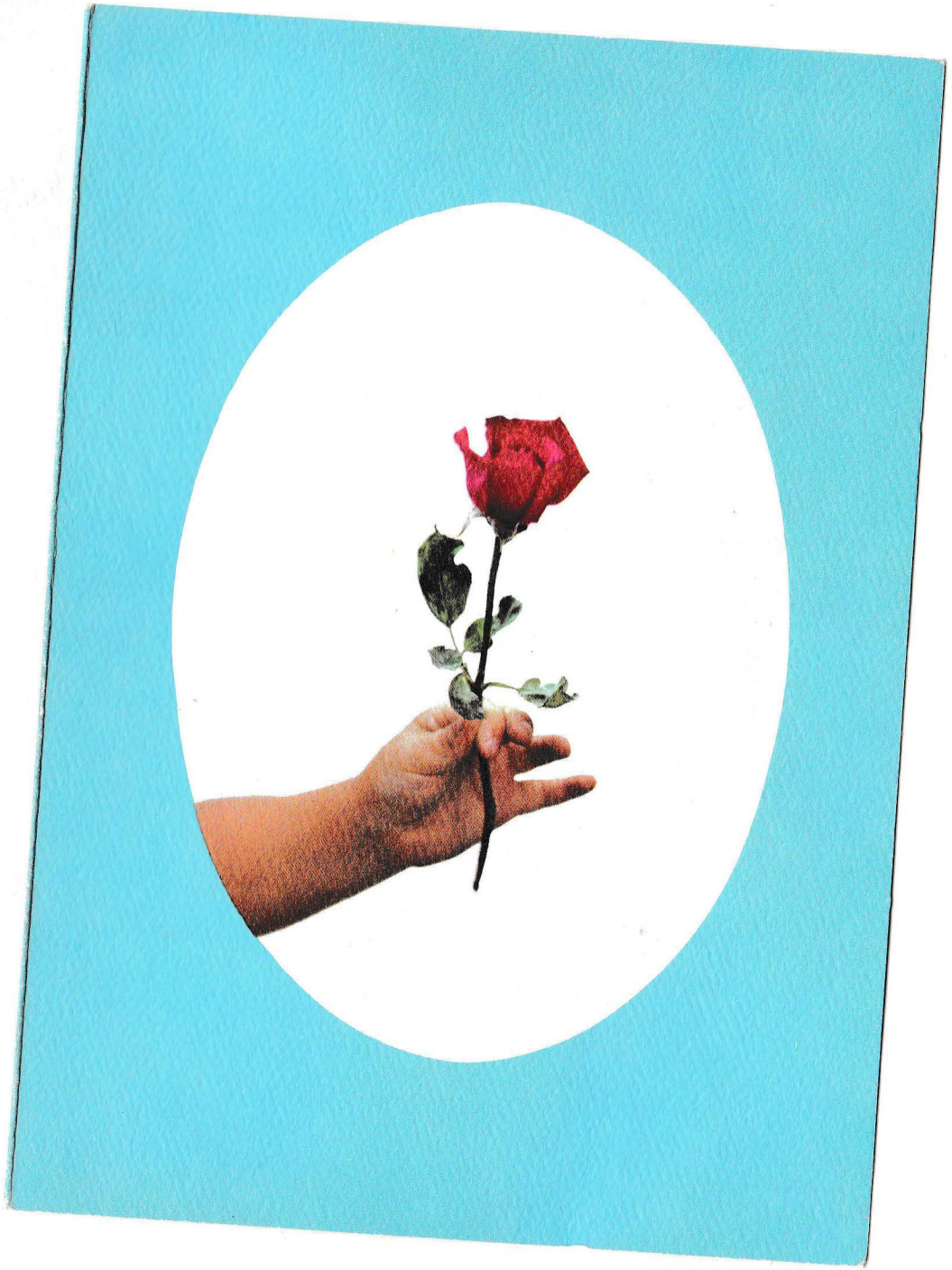

40-ST-411

COPYRIGHT
CHALLENGE CARD CO.
Printed in U.S.A.

"Jesus said, Suffer little children and forbid them not, to come unto me; for of such is the kingdom of heaven."
Matthew 19:14

". . . but bring them up in the nurture and admonition of the Lord."
Ephesians 6:4b

Your news is just the greatest
And congratulations go
To quite the proudest parents
That one could ever know.

And although we're data conscious in
This vast computer age,
A baby's something so much more
Than weight and lineage.

For God has fashioned each new life
With wise and tender care,
And poured into each tiny frame
Love beyond compare.

And now He has entrusted
This precious one to you,
To train up in HIS glorious way
As only you can do.

Dorothy & Monica Ellis

Darice Wilk

Winnie the Pooh light

Morning Star®

50ED075
MCMLXXXII, MORNING STAR
MINNEAPOLIS, MN
MADE IN USA
IN CANADA .65

For Your Baby Shower



Something special for your baby
and a prayer for all of you
That God will bless your family
with His goodness all life through.

Sincerely,
Lenore

This
gift brings
happy wishes
for you

Love,
Karen Richart

With
special wishes for you
and that wonderful
new addition
to your family!

Val Carlson

The round
yellow gift
is for Jeremiah.

Connie –

Something
for a darling baby
and a wish
for all the happiness
in the world!

Love,
Shirley

white & blue hooded sweater

Morning Star®

60ED049
©1981, MORNING STAR
MINNEAPOLIS, MN
MADE IN USA
IN CANADA .70



A baby is a blessing
From our Father's hand,
Entrusted to a family
As His love has planned.

We join in your rejoicing
And pray your little one
May come to know another birth
Through faith in God's dear Son.



WISHING YOU MUCH HAPPINESS
WITH YOUR NEW BABY BOY!

Love,
Grandpa & Grandma
Brooks

Congratulations...





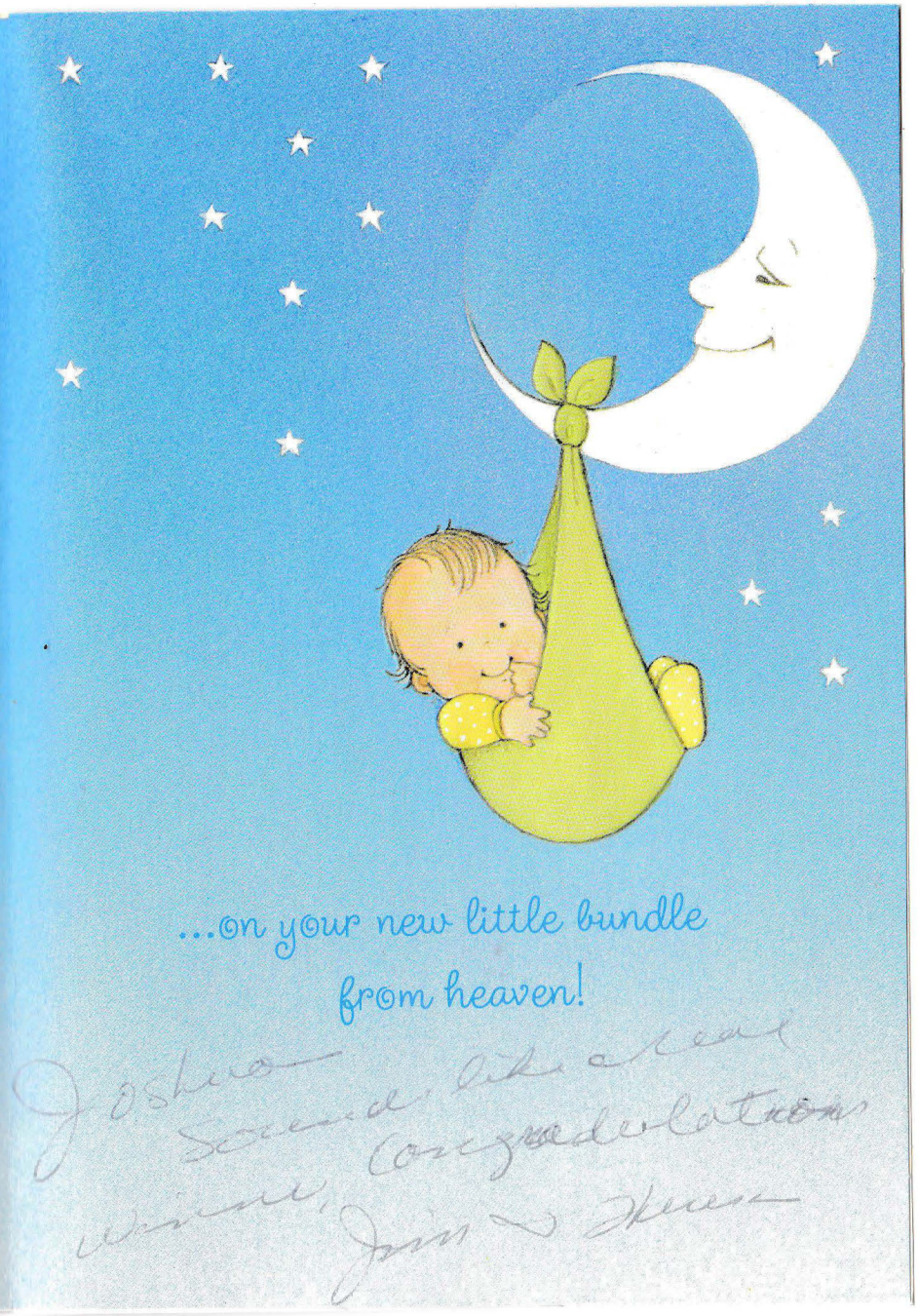

...on your new little bundle
from heaven!

Joshua
Sounds like a real
winner. Congratulations
Jim & Ilene

Welcome to your beautiful Joshua! What a blessing to have God entrust you with two sons!

Love Always,
Shanda Ostlie

For the little One

God bless you and your little one.
In Christ
Marilyn Stainer
Dorothy Winn

Joshua Marks

SUGGESTED IMMUNIZATION SCHEDULE
(for infants and children)

AGES	VACCINES
2 Months 4 Months 6 Months 15 Months	1st DTP* & 1st Polio 2nd DTP & 2nd Polio 3rd DTP & ~~3rd Polio~~** Measles, Mumps & Rubella (M-M-R)
18 Months 4-6 Years	4th DTP & 4th Polio 5th DTP & 5th Polio
14-16 years of age and every 10 years thereafter	Td (Adult Type) Tetanus and diphtheria

* Diphtheria-Tetanus-Pertussis
**Third Polio dose optional

(FOR SCHOOL CHILDREN AND ADULTS)

TETANUS-DIPHTHERIA (Td)
Two injections 2 months apart with a third injection six months to one year after the second; thereafter, a booster each 10 yrs.

POLIO
(not routinely recommended for persons past the 18th birthday.)
Two doses (taken by mouth) 2 months apart followed by a third dose 6 months to one year later.

MEASLES/MUMPS/RUBELLA (M-M-R)
One dose of this combined vaccine will provide protection against all three diseases.

VACCINE	ENTER DATE OF EACH DOSE	NEXT DOSE DUE ON
DTP/Td No.1	JUN 26 1984	
DTP/Td No.2	OCT 02 1984	
DTP/Td No.3	JAN 15 1985	
DTP/Td No.4	12-5-85	
DTP/Td No.5		
Td Booster	8/23/93	
Td Booster		
Polio No. 1	JUN 26 1984	
Polio No. 2	OCT 02 1984	
Polio No. 3	12.5.85	
Polio No. 4	8/23/93	
Polio No. 5		
M-M-R*	7.8.85	[illegible]
Measles	10-11-95	
Rubella		
Mumps		

*Combined measles/mumps/rubella

2-12-01 DT Tetnus Booster
2-12-01 Hep A #1
8-3-01 Hep A #2

VACCINE	ENTER DATE OF EACH DOSE	NEXT DOSE DUE ON
DTP/Td No.1	6/26/84	
DTP/Td No.2	10/2/84	
DTP/Td No.3	1/15/85	
DTP/Td No.4	DEC 5 1985	
DTP/Td No.5		
Td Booster	8-23-93	
Td Booster	2-12-01	
Polio No. 1	6/26/84	
Polio No. 2	10/2/84	
Polio No. 3	DEC 5 1985	
Polio No. 4	8-23-93	
Polio No. 5		
M-M-R*	AUG 8 1985	
Measles	OCT 11, 1995	
Rubella		
Mumps		

*Combined measles/mumps/rubella

Washington State Department of Health

Vaccine Administration Record

Patient Name Joshua Marks

Date of Birth 3/2/84

Clinic Name/Address

INGLEWOOD FAMILY HEALTH
14048 Juanita Dr. N.E
Bothell, WA 98011
899-5300 899-3881

I have read or have had explained to me, information about the diseases, and the vaccines listed below. I have had the chance to ask questions that were answered to my satisfaction. I believe I understand the benefits and risks of the vaccines cited, and ask that the vaccine(s) listed below be given to me or to the person named above (for whom I am authorized to make this request)."

Vaccine	Route	Date Given (m/d/y)	Dosage	Vaccine Manufacturer & Vaccine Lot #	Site	VIS Materials Publ. Date	Initials - Person Administering Vaccine	Signature of Parent or Guardian
Hep B - 1	IM	8/24/94						
Hep B - 2	IM	9/24/96						
Hep B - 3	IM	5/1/97						
DT DTaP - 1	IM	8/4/98						
DT DTaP - 2	IM	2/12/01						
DT DTaP - 3	IM							
DT DTaP - 4	IM							
DT DTaP - 5	IM							
Hib - 1	IM							
Hib - 2	IM							
Hib - 3	IM							
Hib - 4	IM							
Polio - 1	SQ IM							
Polio - 2	SQ IM							
Polio - 3	SQ IM							
Polio - 4	SQ IM							
PCV7 - 1	IM							
PCV7 - 2	IM							
PCV7 - 3	IM							
PCV7 - 4	IM							
MMR - 1	SQ	9/27/95	.5					
MMR - 2	SQ							
Varicella - 1	SQ							
Varicella - 2	SQ							
Hep A - 1	IM	8/3/01						
Hep A - 2	IM	2/12/01						
Influenza	IM							
Influenza	IM							
(for additional see other side)								
Td	IM							
Td	IM							
(for additional see other side)								
Pneum Polysacc	IM							
Other:								

Initials & Signatures of Persons Administering Vaccine:

Vaccine Administration Record

Patient Name Joshua Marks

Date of Birth _____

Clinic Name/Address

I have read or have had explained to me, information about the diseases, and the vaccines listed below. I have had the chance to ask questions that were answered to my satisfaction. I believe I understand the benefits and risks of the vaccines cited, and ask that the vaccine(s) listed below be given to me or to the person named above (for whom I am authorized to make this request)."

Vaccine	Route	Date Given (m/d/y)	Dosage	Vaccine Manufacturer & Vaccine Lot #	Site	VIS Materials Publ. Date	Initials - Person Administering Vaccine	Signature of Parent or Guardian
Td	IM							
Td	IM							
Td	IM							
Td	IM							
Td	IM							
Td	IM							
Td	IM							
Td	IM							
Td	IM							
Td	IM							
Td	IM							
Td	IM							
Influenza	IM							
Influenza	IM							
Influenza	IM							
Influenza	IM							
Influenza	IM							
Influenza	IM							
Influenza	IM							
Influenza	IM							
Influenza	IM							
Influenza	IM							
Influenza	IM							
Influenza	IM							
Influenza	IM							
Influenza	IM							
Influenza	IM							
Influenza	IM							
Influenza	IM							
Other:								

Initials & Signatures of Persons Administering Vaccine:

_____ _____

_____ _____

_____ _____

Mail to: **Snohomish Health District**
3020 Rucker Avenue, Suite 300
Everett, Wa. 98201
(206)-339-5220
Tax ID Number: 91-6001368

Main Clinic ___
South Clinic X
East Clinic ___
Communicable Disease ___

DATE OF SERVICE: 8-23-93

PATIENT NAME Joshua J. Marks **BIRTHDATE** 7-2-84 **AGE** 9 **SEX** (M) F
ADDRESS 1131 199th St. S.W. **CITY** Lynnwood **ZIP** 98036 **PHONE(H):** 776-1995
PHONE(W): ___ **GROSS MONTHLY FAMILY INCOME** ___ **NUMBER IN FAMILY** 5

NEW PATIENTS		ESTABLISHED PATIENTS	
0-21	Adults	0-21	Adults
99201-$32.00	99201-$21.00	99211-$17.00	99211-$11.00
99202-$51.00	99202-$32.00	99212-$28.00	99212-$19.99
99203-$63.00	99203-$43.00	99213-$39.00	99213-$25.00
99204-$93.00	99204-$63.00	99214-$59.00	99214-$37.00
99205-$123.00	99205-$78.00	99215-$90.00	99215-$57.00

TRAVEL CONSULTATION**
NO SLIDING FEES FOR TRAVEL SERVICES

Minimal (Under 15 minutes)	$25.00
Limited (15-30 minutes)	$40.00
Intermediate (30-45 minutes)	$60.00
Extensive (> 45 minutes)	$80.00

Diagnosis ___
ICD-9CM ___
Providers Signature B. Smyth

Immunization Administration Fee: $10.00 per dose 20

Sliding Fee Scale: % 0 10 25 50 75 100 **Todays Charge:** 20 **Total Paid:** 20 **Bal. Due:** 0
Medical Coupon Number ___

Laboratory Services

Test Name	Code	Fee
Strep Screen	86403	$5.50
Urine Pregnancy	86006	$8.00
Urine Dipstick	81007	$5.00
Gram Stain	87205	$5.00
Wet Mount	87210	$6.50
KOH	87220	$6.50
Dark Field	87164	$5.00
Hematocrit	85014	$5.00
GC Culture	87081	$10.19
PAP Smear	88150	$9.38
VDRL-Non STD	86592	$12.50
Throat Culture	86403	$13.38
Hep A (Anti HAV)	86296	$34.44
Hep B (Anti HBS)	86291	$8.13
Hep B (Anti HBc)	86289	$35.81
Hep BSAG	86287	$8.13
Hep B Screen	86291	$16.25
Hep B Panel-SKCHD		$23.13
Hepatitis Panel-SKCHD		$41.25
HIV-CML	86312	$12.75
Rubella Antibody	86762	$6.38
Rubeola Antibody	86765	$18.75
Other Lab :		

Procedures and Drugs

Drug	Code	Fee
NIX	90749	$5.45
Lindane Lotion	90749	$4.40

Procedures and Drugs

Drug	Code	Fee
Liquid Nitrogen	17340	$11.00
Doxycycline 100mg #14		$2.25
Ceftriaxone 250 mg		$11.74
Terazol Cream		$20.73
Terazol Suppositories		$20.73
Metronidazole 250 mg #28		$3.90
Metronidazole 250 #8		$1.93
Erythromycin 500mg #28		$7.03
Suprax		$6.28
Trobicin		$19.29
Rifampin 300mg #8		$7.48
Rifampin 150 mg #8		$13.96
Penicillin 2.4 mil		$25.63
Penicillin 1.2 mil		$13.30
Penicillin 600,000		$6.26
Other: ___		

Other Services

Service	Code	Fee
PPD Skin Test	86580	$10.00
Blood Draw	36415	$5.00
N.R. HIV Counsel	9020M	$50.00
Health Officer Certification		$25.00
Immunization Record Dup.		$5.00
Record Search/Review (Per hour)		$40.00
Record Dup. (Per page)		$0.50

Immunizations

DOH Vaccines	Code	Fee
DTP	90718HD	Admin Fee
DT PED	90702HD	Admin Fee
Td ADULT	90718HD	Admin Fee
OPV	90712HD	Admin Fee
IPV	90713HD	Admin Fee
MMR	90707HD	Admin Fee
HIB	9073MHD	Admin Fee
HEP B	90731HD	Admin Fee
SHD Vaccines		
Influenza	90724	
Pneumonia	90732	$3.68
IPV	90713	$22.24
Typhoid Inj.	90714	$.96
Typhoid Oral	90714	$25.93
Yellow Fever	90717	$39.06
Cholera	90725	$.83
Meningococcal	90733	$46.56
IG Travel-Short	90741	$4.01
IG Travel-Long	90741	$10.04
IG Contact	90741	$4.01
HBIG-Adult	90737	$112.18
MMR	90707	$30.14
TIG	90742	$17.06
Rabies-PreExp.	90726	Cost + 25%
Hep B-MSD-Federal Contract		
0-10 yrs	90731	$9.41
11-19 yrs	90731	$18.82
20 yrs & older	90731	$37.63
Hep B-Engerix-State Contract		
0-10 yrs	90731	$18.82
10 yrs & older	90731	$37.63

Other Vaccines: ___

INGLEWOOD FAMILY HEALTH

14048 Juanita Dr. N.E. • Bothell, WA 98011-5312
ID#91-1554959

(425) 899-3883 (425) 899-5300

☐ LAWRENCE L. PARRIS, M.D. ☒ THOMAS S. DAWSON, D.O. ☐ SUZANNE E. YEARY, D.O. ☐ SUSAN DUFFY, P.A.

Pat Name	MARKS, JOSHUA J	2	THOMAS S DAWSON DO	☐ 15 min.	☐ 30 min.	Date	08-04-1998 12351
Pat Acct	15718-5	AGE 14	SEX M	Appointment	SPORTS PE/PER DR DAWSON	Time	10:45a
Soc. Sec.#	535-96-6239	DOB 03-02-1984		PRIMARY INSURANCE		SECONDARY INSURANCE	
Guar Emp	UNIV WASH			Ins Co.	UNFM UNIFORM MEDICAL PLAN		
Pat Emp	STUDENT			Comment			
Home/Work	206 543-6990	425-776-8495		Subscriber	MARKS, ROBERT		
				Grp/Mbr #	029/282482721		
Guarantor	MARKS, ROBERT			Employer	UNIV WASH		
Address	1131 199TH ST SW			Relation	CHILD		
Address				Chief Complaint			CC
City, State	Lynnwood, BRIER WA 98036			Episode			

Release of Benefits and Information: I authorize my insurance benefits be paid directly to the doctor. I am financially responsible for any balance due. I authorize the doctor or insurance company to release any information required for this claim.

SIGNED: Jonnie Marks

Injury
Time Date Location

fm 9
11/5

OFFICE	New Pt.	Est. Pt.	FEE
Level 1	99201	99211	
Level 2	99202	99212	
Level 3	99203	99213	
Level 4	99204	99214	
Level 5	99205	99215	
After hours		99050	
PHYSICALS	**New Pt.**	**Est. Pt.**	
Child Under 1 Yr.	99381	99391	
Child 1-4 Yrs.	99382	99392	
Child 5-11 Yrs.	99383	99393	
Child 12-17 Yrs.	99384	99394	
Adult 18-39 Yrs.	99385	99395	
Adult 40-64 Yrs.	99386	99396	
65 Years or Older		99397	

HOSPITAL		FEE
Hospital visits:	9923	
Admit/init. compr.	9922	
Dates: x @		
Discharge	99238	
Nursing Home Visit	99	
Newborn Care	99431	
Newborn Care Subs.	99433	

X-RAYS		FEE
Ankle 3v	73610	
Chest 2v	71020	
Elbow 2v	73070	
Finger(s) 2v	73140	
Foot 3v	73630	
Hand 3v	73130	
Hip 2v	73510	
Knees 2v	73560	
Knees 3v	73562	
KUB 1v	74000	
Scoliosis 1v	72069	
Shoulder 2v	73030	
Sinus 1v	70210	
Spine, C 2v	72040	
Spine, C 5v	72050	
Spine, T	72070	
Spine, L 2v	72100	
Spine, L 5v	72110	
Wrist 3v	73110	

REPORTS		FEE
Report/Letter	99080	
L&I 1st Initial	1040M	
L&I 1st Subsequent	1056M	

PROCEDURES		FEE
Anoscopy	46600	
Cerumen & Removal	69210	
Cryosurgery	17110	
EKG	93000	
Hearing Test	92551	
Hem band	46945	
I&D	10060	
Laceration	12	
Lesion excision	11	
Peak flow	94200	
Lesion Destruction	17000	
Skin Tag Removal 1-15	11200	
Skin Tag Removal 15-25	11201	
Spirometry	94010	
Spirometry CNS	94060	
TB Tine 86585	V74.1	

MATERIALS		FEE
Ace Bandage	A4460	
Cast Supplies	A4580	
Fiberglass Cast	A4590	
Splint	A4570	
Sterile Tray	A4550	

OMT		FEE
2 Areas	98925	
4 Areas	98926	

OFFICE LABORATORY		FEE
Blood Draw	36415	
Blood Draw M/C	G0001	
Urinalysis micro	81000	
Urinalysis	81002	
Guaiac	82270	
Glucose Test	82947	
Glyco Hemo	83036	
T-4	84436	
Pregnancy test	84703	
CBC	85024	
Sed rate	85651	
Throat screen	87060	
KOH Prep	87220	

IMMUNIZATION/INJECTION			FEE
Allergy inj	95115	995.3	
DPT	90701	V06.1	
DT	90702	V06.8	
HEP Exp	90731		
HEP Vac	90744	V05.3	
HIB	90737	V03.81	
MMR	90707	V06.4	
OPV	90712	V04.0	
Flu Vaccine	90724	V04.8	

PREVIOUS BALANCE	0.51
PAID CA CK CC	
BALANCE DUE	

DIAGNOSIS ICD-9-CM

Abdominal pain	789.0	Cardiac arrhythmia	427.9	Dysura	788.1	Herpes	054.9	Neuritis/neuralgia	729.2	Slow of urinary stream	78
Abscess/cellulitis	682.9	Cereb. vasc. insuff.	437.1	Dysmenorrhea	625.3	Hormone imbalance	259.9	Obesity, exogen.	278.0	Somatic dysfunction	7
Acne	706.1	Cerumen imp.	380.4	Edema	782.3	Hypercholesterolemia	272.0	Otitis externa	380.10	Sprain: cervical	
ADD	314.00	Cervicitis	616.0	Elevated Liver Function	790.4	Hypertension	401.0	Otitis media	382.9	Sprain: lumbar	
Adenitis-cervical	289.3	Chest pain	786.50	Elevated PSA	790.93	Hypertrophy of prostate-BPH	600	Otitis serous	381.01	Sprain: thorasic	
Allergy	995.3	Chickenpox	052.9	Epididymitis	604.90	Impetigo	684	Pelvic inflam. dis.	614.9	Suture removal	
Amenorrhea	626.0	Cholecystitis	575.1	Epistaxis	784.7	Influenza	487.1	Periph. vasc. dis.	443.9	Stomach pain	
Anemia	285.9	COPD	496	Esophagitis	530.1	Ingrown nail	703.0	Physical exam	V70.0	Syncope	
Anxiety	300.00	Cong. heart failure	428.0	Failure to thrive	783.4	Insomnia	780.52	Pneumonia	486	Tendonitis	
ASHD	414.0	Conjunctivitis	372.30	Fatigue	780.7	Intest. dis., funct.	564.0	Polymyalgia-rheumatica	725	Thyroid dis	
Arthritis	716.90	Corneal abrasion	921.0	Fever	780.6	Irritable bowel	564.1	Post viral syndrome	079.9	Tonsillar	
Asthma	493.90	Costochondritis	733.6	Fibrocystic breast	610.1	Laryngitis	464.0	Prostatitis	601.8	Ulcer, p	
Atrophic vaginitis	627.3	Depression	311	Gastro duodenitis	535.50	Lumbar Radiculopathy NEC	724.4	Pyelonephritis	590.80	Upper	
				Gastroent/colitis	558.9	Myositis	729.1	Rash	782.1	Urina	
				Hayfever	477.9	Mass breast	611.72	Rectal bleeding	569.3	Ure	
				Headache	784.0	Menopausal syndr.	627.2	Scabies	133.0	U	

Joshua Marks

INGLEWOOD FAMILY HEALTH
14048 Juanita Dr. N.E.
Bothell, WA 98011
899-5300 899-3883

8-26-96	Hep B given (R) arm /HAO Next shot 5 mos
9/26/96	Hep B #2 given (L) arm HAO

SEATTLE-KING COUNTY

DEPARTMENT OF PUBLIC HEALTH

VITAL STATISTICS SECTION

CERTIFIED COPY OF BIRTH CERTIFICATE

STATE OF WASHINGTON DEPARTMENT OF SOCIAL AND HEALTH SERVICES

№ 008701 A

VITAL RECORDS

CERTIFICATE OF LIVE BIRTH

2966 — 146-8

LOCAL FILE NUMBER — STATE FILE NUMBER 30017

1. NAME FIRST, MIDDLE, LAST: Joshua Jackson Jewett Marks	2. SEX: Male	3. BIRTHDATE (MO-DAY-YR): 3-2-84	4. HOUR (24 HR. DAY): 5:10 A M
5. BIRTHPLACE TYPE (X IN BOX THUS X) 1 HOSPITAL 2 ENROUTE 3 BIRTH CENTER 4 OTH MED FACIL 5 HOME 6 OTHER: X	6. FACILITY NAME/ADDRESS IF NOT FACILITY: 16515 Ashworth Ave. N.	7. CITY/TOWN/LOCATION: Seattle	8. BIRTH COUNTY: King
9. THE ABOVE IS TRUE TO THE BEST OF MY KNOWLEDGE AND BELIEF (SIGNATURE AND TITLE) X [signature]	10. DATE (MO-DAY-YR): 4-20-84	11. NAME, TITLE OF ATTENDANT AT BIRTH IF OTHER THAN CERTIFIER (TYPE OR PRINT)	
12. NAME, TITLE (TYPE OR PRINT): L.E. Griffith, N.D.	13. MAILING ADDRESS (STREET/BOX NO. CITY, STATE, ZIP): 19514-64th W., Lynnwood, Wa 98036		
14. NAME - FIRST, MIDDLE, LAST: Robert Jackson Marks II		15. AGE (AT TIME THIS BIRTH): 33	16. BIRTH STATE (IF NOT U.S.A. GIVE COUNTRY): W. Virginia
17. NAME - FIRST, MIDDLE, LAST (MAIDEN): Connie Lynn Jewett		18. AGE (AT TIME THIS BIRTH): 30	19. BIRTH STATE (IF NOT U.S.A. GIVE COUNTRY): W. Germany
20. RESIDENCE (NUMBER AND STREET): 16515 Ashworth Ave. N.	21. CITY/TOWN/LOCATION: Seattle	22. INSIDE CITY LIMIT (YES/NO): No	23. COUNTY: King — 24. STATE: Washington
25. MOTHER'S MAILING ADDRESS (IF SAME AS ABOVE ENTER ZIP ONLY)			ZIP: 98133
26. NAME OF INFORMANT (TYPE OR PRINT): Connie and Robert Marks II		27. RELATION TO CHILD: Parents	
28. REGISTRAR (SIGNATURE) X [signature]		29. DATE RECEIVED BY REGISTRAR (MO-DAY-YR): APR 23 1984	

NOT A CERTIFIED COPY UNLESS RAISED SEAL OF THE HEALTH DEPARTMENT AND ORIGINAL COUNTERSIGNATURE APPEAR HEREON.

I HEREBY CERTIFY, That the foregoing is a true, full and correct copy of the original Certificate of Birth on file in this office.

By [signature]

Seattle, Wash. MAY 31 1984

CSS 13.20.0

✓ Colleen Brooks - Jeans, light blue shirt
✓ Carol Bowker - Green "Oshkosh"
✓ Marilyn Stainer + ✓ Dorothy Winn - navy bl. warm-ups
✓ Val Carlson - 1 pc. short outfit (whales)
✓ Wanda Ostlie - Red + gray warm-ups
✓ Karin Richart - shampoo, lotion, soap, powder, wipes
✓ Marlene Harris - stripped socks, blue booties
white jump suit (sailboat
✓ Dorothy + Monica Ellis + ✓ Darice Welk - blue red + green striped shirt
good buddy shirt, gray pants
✓ Shirley Farstad - soft ball Christmas sock
Purple - holdable
✓ Bob + Rowena
Brooks - white + blue hooded sweater
✓ Peggy Deuhning - care bear 1pc outfit
✓ Patty Jordan - disposable diapers, 3pr socks
Lenorre - Winnie the Pooh light
Max + Francis - Dispos. Diapers
✓ Hannah, Leung + Clarisse Tsang - Hooded yellow sleeper
light yellow soft knit Hooded outer sleeper 1½-2 yr.
✓ Leo + Lorene Neubauer - red + white checked shirt with Tan jumpsuit (cotton candy)
✓ Fatma + Mohamed Alli Elshehari Sp. 6 mo. Mint green
✓ Larry Rystrom - Kite, ballon + cloud mobile w. sailboat short snap suit
✓ Sigelmens - Bear Blanket - Jeremiah - Tie + Shoe Strings
✓ Iris Arbogast - Hand knitted white Sweater, Hat, Booties + Ribbons

✓ Nedra Hammer - booties + baby spoon + spaghetti sauce
✓ Sherry Woodward - Nursing gown
✓ Ann Robertson - mobile - rainbow + sun
✓ Chili + corn muffins - Jan Eggebraaten - 367-7582
✓ ~~Lilly~~ Lillie Price sweater + booties set, yellow
✓ Dorothy Harrison - home made wheat bread
✓ Elizabeth Cartwright - little piggie - worth weight in gold
✓ Jean Johnson - Pizza certificate
✓ Judy Jorgenson - Sesame Street infant gown + elephant squeek toy
✓ Mary Lou Taylor Teddy Bear book + record +
BABY SHOWER
✓ Helen DeWitt + family Blue overalls with red sail + red + white stripped shirt, Brush comb + rattle set + Blue med. Pilucks
✓ Ed + Peggy Herseman Portable fabric crib
✓ Lynn Gore Handmade Soft Mint Green CAT

Grandma + Grandpa Jewett $5

✓ Ray + Marelene Harris Meatloaf Dinner
Cherry Woodward Meatloaf Dinner

✓ Wand Ostlie Chicken Slicks for Dinner
~~Peach w~~

✓ Howard + Iris Arbogast - Peach with Lace Towels

~~Rock +~~

✓ Vern + Rog Bjorklund Baby Amagift Album
✓ Reo + Helen Clyde 0-6 mo Cream + Blue Ck Cotton jumpsuit with clown emblem + matching shoes + Blue Sox

Lillie Price 6 mo Health Tex Vibrant Stripe T-Sh
6 mo Jeans

CONGRATULATIONS

IT'S A BOY

NAME: Joshua

DATE: 3-2-1994

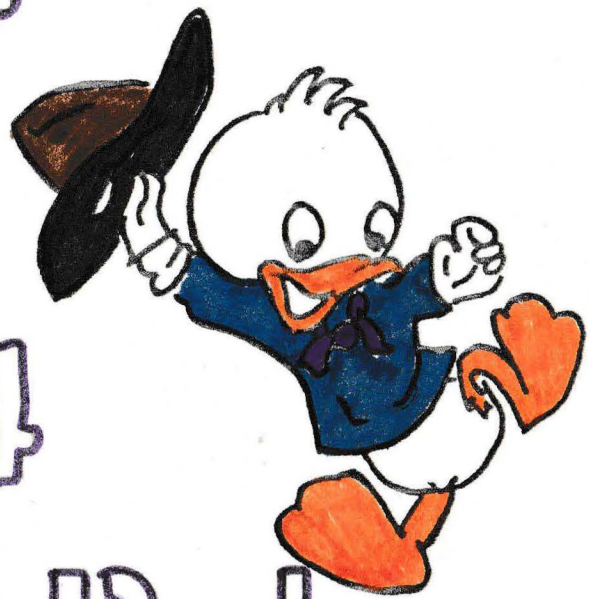

PROUD PARENTS: Connie & Bob Marks



Forget me not
AMERICAN GREETINGS

© MCMLXXX AMERICAN GREETINGS CORP

PM 2952-1E

For: CONNIE MARKS

Date: 2-9-84 (Th)

Time: 8:00 PM

Place: 2305 N. 159th, Seattle

Given By: Mary Lu Taylor

RSVP: 362-1444

JOSHUA

1. You will pass some good-sized clots and experience cramping. This is normal. You may go through 8-10 pads a day.
**Massage the fundus (top of the Uterus) 20 or more times a day.

2. Take both the baby's temperature and yours twice a day at the same time every day. Baby's temp. will be one degree higher rectally.

3. If you have stiches then NO bath only showers (not alone), until the stiches are dissolved. Also, with stiches, keep the area clean by rinsing (not douching) with betadine-warm water solution with each pad change and trip to the bathroom.

4. Apply rubbing alcohol to the cord with each diaper change.

5. No tube bath for the baby until the cord has fallen off. Sponge bathes are fine.

6. No heavy lifting other then the baby for a few days. Let someone pamper you for awhile-you deserve it!!

7. For Little Boy Babies only, sprinkle warm water over testicles and penis at first diaper change. This stimulates urination.

Call if:

1. There is an elevation of tempature.
2. The whites of the baby's eyes are yellow.
3. You have any questions

2/2/84
5:10 AM
Chest: 13 3/4"
head: 14 1/2"
Length: 20"
Weight: 8# 8oz.

CONGRATULATIONS on the arrival of a new 8½ lb. baby boy into the MARKS family. JOSHUA, arriving this past Friday, joins his father and mother, BOB and CONNIE, and brother JEREMIAH. JOSHUA was a special birthday gift, arriving on brother JEREMIAH'S 2nd birthday!

JOY FELLOWSHIP BREAKFAST
Spring Joy Fellowship Breakfast at the Mill Creek Country Club...

March 31st...8:30 A.M.

Speaker: TERI HICKS
Music: ROXANNE RIMA
A Special Feature

Tickets: $5.00 - will go on sale Sunday, Mar. 11.

Our speaker, TERI HICKS, was the wife of the law enforcement officer who was shot and killed by a fugitive here in Seattle.

MEN'S MINISTRIES ST. PATRICKS DAY BREAKFAST: Our next Men's Breakfast will be held on Saturday, Mar. 17th, at 7:30 A.M., at Denny's Restaurant at 205 and Aurora. An exciting program is planned. LENNY LUZZI is returning with his accordian, to lead our time of worship as well as to sing. FARREL WILSON, with Medic #1 here in Seattle, will also be sharing with us. Sign up at the information booth in the foyer. P.S. JOHN 'IRISH' COLVIN will have a special reading for that day.

1-(202)-224-3121: To register support for PRESIDENT REAGAN'S prayer amendment, call this White House number and request access to SENATOR EVANS or GORTON and express your support for prayer in our public schools before March 6th.

SPORTS NOTES: Racquetball Challenge Ladder rules and participation forms are available.....Men's Softball sign-up now beginning.....The Orange Crate leaves for Ski Acres or Alpental on Saturday, March 10th (all ages). Sign up for all of the above in the foyer at the information desk.....The High School Basketball Team plays Redmond on March 10th in their final regular game of this season. Plan to support them that night.

WELCOME

JOIN US AS WE WORSHIP IN WORD AND SONG

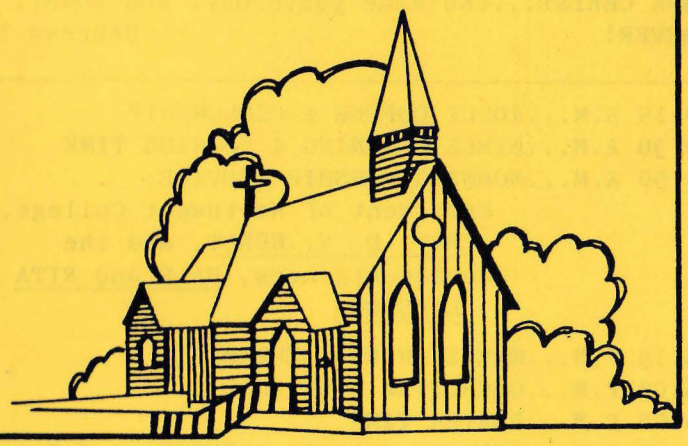

SHORELINE COMMUNITY CHURCH

125 N. E. 185TH STREET
SEATTLE, WA 98155

WELCOME TO SHORELINE COMMUNITY CHURCH

B. P. Birkeland — Pastor
Leslie E. Welk — Associate Pastor
John Tappero — Minister of Education & Outreach
Roy E. Southard — Senior Ministries
Michael T. Rima — Minister of Youth

Church Office: 362-4790

March 4, 1984

JESUS CHRIST...the same yesterday, and today, and FOREVER! Hebrews 13:8

9:15 A.M...ADULT COFFEE & FELLOWSHIP
9:30 A.M...BIBLE LEARNING & SHARING TIME
10:50 A.M...MORNING WORSHIP SERVICE:
President of Northwest College, REV. D. V. HURST, and the Northwesterners, DALE and RITA LIDSTROM

5:15 P.M...MEN'S CHORUS REHEARSAL
6:00 P.M...ORCHESTRA REHEARSAL
6:00 P.M...PRAYER TIME
6:30 P.M...EVENING WORSHIP SERVICE: A C T S
(Drama Team from Northwest College)

THIS WEEK

TUESDAY
DISCIPLESHIP DYNAMICS-----7:00 P.M.

WEDNESDAY
CERAMIC CLASS----------9:00 A.M.
FAMILY NIGHT----------7:15 P.M.
ADULTS: Bible Study & Prayer
CHOIR
COLLEGE & CAREER SINGLES - YOUTH
ROYAL RANGERS, MISSIONETTES and RAINBOWS

FRIDAY
SENIORS RESTHOME MINISTRY-1:30 P.M.
DRAMA REHEARSAL----------7:00 P.M.

TODAY IS MISSIONARY SUNDAY: Please come prepared to give in that offering for our missionaries tonight.

TONIGHT: The ACTS drama team from Northwest College will be our guests tonight. Included in the troupe is KEITH KNUTSON, one of our own young people. They will be presenting a challenge of the Gospel and Christian living through drama for young and old alike. Young people...this would be a great opportunity to invite a friend!

THIS COMING WEDNESDAY, JIM HOSACK, missionary to Thailand, will be sharing in our evening Bible Study. Join us as we hear another of God's special servants.

SPECIAL THANKS to DAVE and PATTI JORDAN, for the lovely altar flowers today in honor of their 28th wedding anniversary. Our own PAUL MILAM, PATTI'S father, officiated at that wedding, which was the first wedding ceremony performed in the newly completed building, then known as Richmont Assembly of God.

. . . . . .

NEW ADDRESS & PHONE: PASTOR MIKE & ROXANNE RIMA have moved. Their new address is 9017 236th St. S.W, Apt. B, in Edmonds (98020). Their phone number is 775-6440.

NEXT SUNDAY NIGHT we will once again hear in concert, 'LIVING FAITH', a vocal ensemble from King's High School. They have been here before and were very well received. Invite a friend to share in this concert of contemporary and classical Christian music.

MEN'S CHORUS NOTE: We will meet again today at 5:15 for rehearsal in the Music Room. Do try to be on time as we prepare for our first presentation on Sunday, March 18th.

COLLEGE-CAREER NOTE: Go ahead..."Make your day"...come to the College-Career Bible Study at 7:15 on Wednesday evening.

PRIMS & MISSIONETTES: Inviting YOU...to the Sectional Missionette Rally at Renton on Saturday, March 10th. We will leave the church at 9:15 A.M., returning at 1:30 PM. You will need 50¢ for admission, and spending money for various carnival booths. Missionary RUTH FRIVOLD, will be the featured speaker.

WELCOME TO SHORELINE COMMUNITY CHURCH

B. P. Birkeland	Pastor
Leslie E. Welk	Associate Pastor
John Tappero	Minister of Education & Outreach
Roy E. Southard	Senior Ministries
Michael T. Rima	Minister of Youth

Church Office: 362-4790

March 4, 1984

JESUS CHRIST...the same yesterday, and today, and FOREVER! Hebrews 13:8

9:15 A.M...ADULT COFFEE & FELLOWSHIP
9:30 A.M...BIBLE LEARNING & SHARING TIME
10:50 A.M...MORNING WORSHIP SERVICE:
President of Northwest College, REV. D. V. HURST, and the Northwesterners, DALE and RITA LIDSTROM

5:15 P.M...MEN'S CHORUS REHEARSAL
6:00 P.M...ORCHESTRA REHEARSAL
6:00 P.M...PRAYER TIME
6:30 P.M...EVENING WORSHIP SERVICE: A C T S
(Drama Team from Northwest College)

THIS WEEK

TUESDAY
DISCIPLESHIP DYNAMICS-----7:00 P.M.

WEDNESDAY
CERAMIC CLASS----------9:00 A.M.
FAMILY NIGHT----------7:15 P.M.
ADULTS: Bible Study & Prayer
CHOIR
COLLEGE & CAREER SINGLES - YOUTH
ROYAL RANGERS, MISSIONETTES and RAINBOWS

FRIDAY
SENIORS RESTHOME MINISTRY-1:30 P.M.
DRAMA REHEARSAL----------7:00 P.M.

TODAY IS MISSIONARY SUNDAY: Please come prepared to give in that offering for our missionaries tonight.

TONIGHT: The ACTS drama team from Northwest College will be our guests tonight. Included in the troupe is KEITH KNUTSON, one of our own young people. They will be presenting a challenge of the Gospel and Christian living through drama for young and old alike. Young people...this would be a great opportunity to invite a friend!

THIS COMING WEDNESDAY, JIM HOSACK, missionary to Thailand, will be sharing in our evening Bible Study. Join us as we hear another of God's special servants.

SPECIAL THANKS to DAVE and PATTI JORDAN, for the lovely altar flowers today in honor of their 28th wedding anniversary. Our own PAUL MILAM, PATTI'S father, officiated at that wedding, which was the first wedding ceremony performed in the newly completed building, then known as Richmont Assembly of God.

. . . . . .

NEW ADDRESS & PHONE: PASTOR MIKE & ROXANNE RIMA have moved. Their new address is 9017 236th St. S.W, Apt. B, in Edmonds (98020). Their phone number is 775-6440.

NEXT SUNDAY NIGHT we will once again hear in concert, 'LIVING FAITH', a vocal ensemble from King's High School. They have been here before and were very well received. Invite a friend to share in this concert of contemporary and classical Christian music.

MEN'S CHORUS NOTE: We will meet again today at 5:15 for rehearsal in the Music Room. Do try to be on time as we prepare for our first presentation on Sunday, March 18th.

COLLEGE-CAREER NOTE: Go ahead..."Make your day"...come to the College-Career Bible Study at 7:15 on Wednesday evening.

PRIMS & MISSIONETTES: Inviting YOU...to the Sectional Missionette Rally at Renton on Saturday, March 10th. We will leave the church at 9:15 A.M., returning at 1:30 PM. You will need 50¢ for admission, and spending money for various carnival booths. Missionary RUTH FRIVOLD, will be the featured speaker.

green "oshkosh"

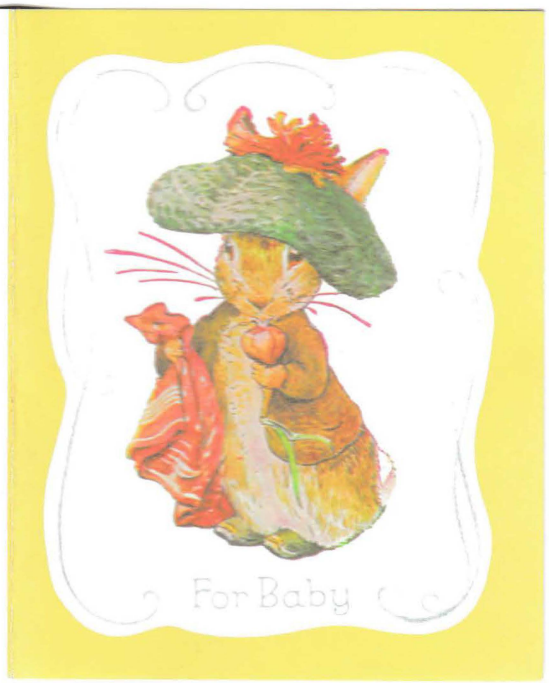



With love and best wishes
to baby and you

Carol Bumpers

A new little boy
to cuddle and play with,
to have lots of fun with,
to spend every day with.
A sweet little boy
to bring up in God's love—
You've truly been blessed
with a gift from above!

Love,
Marlene

Welcome
Your New Baby Son



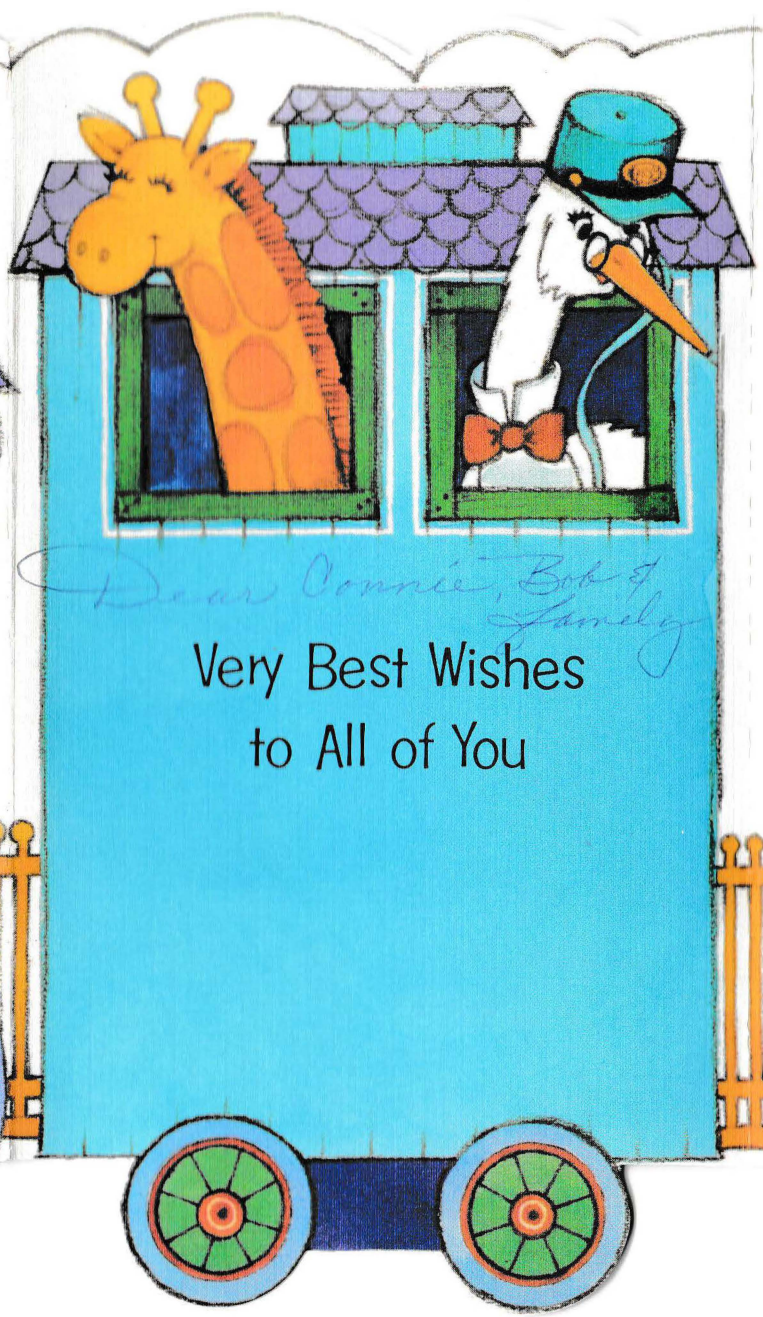

Very Best Wishes
to All of You

Just heard
your baby son arrived—
What a lucky day!
A whole carload of fun
and joy
And laughter's
on the way!

A NEW BABY BROTHER

JOSHUA

Full Name: Joshua Jackson Jewett Marks

Born on Brother Jeremiah's 2nd Birthday

March 2nd,
1994 at 5:10 A.M.

Weight: 8½ lbs.
Height: 20 inches

Born At Home

Birthing Party

Attending

Mother: Connie Marks
Father: Bob Marks
Brother: Jeremiah Marks
Doctor: Lester Griffith, N.D.
Dr. Asst: Darcy Griffith
Intern: Sue Nelson
Grandmother: Lenore Marks
Friends: Ruth Drollinger
Reo and Helen Clyde

The name Joshua means "a gift from GOD."

Children are a gift from GOD; they are his reward.
Psalms 127:3




Special
Delivery



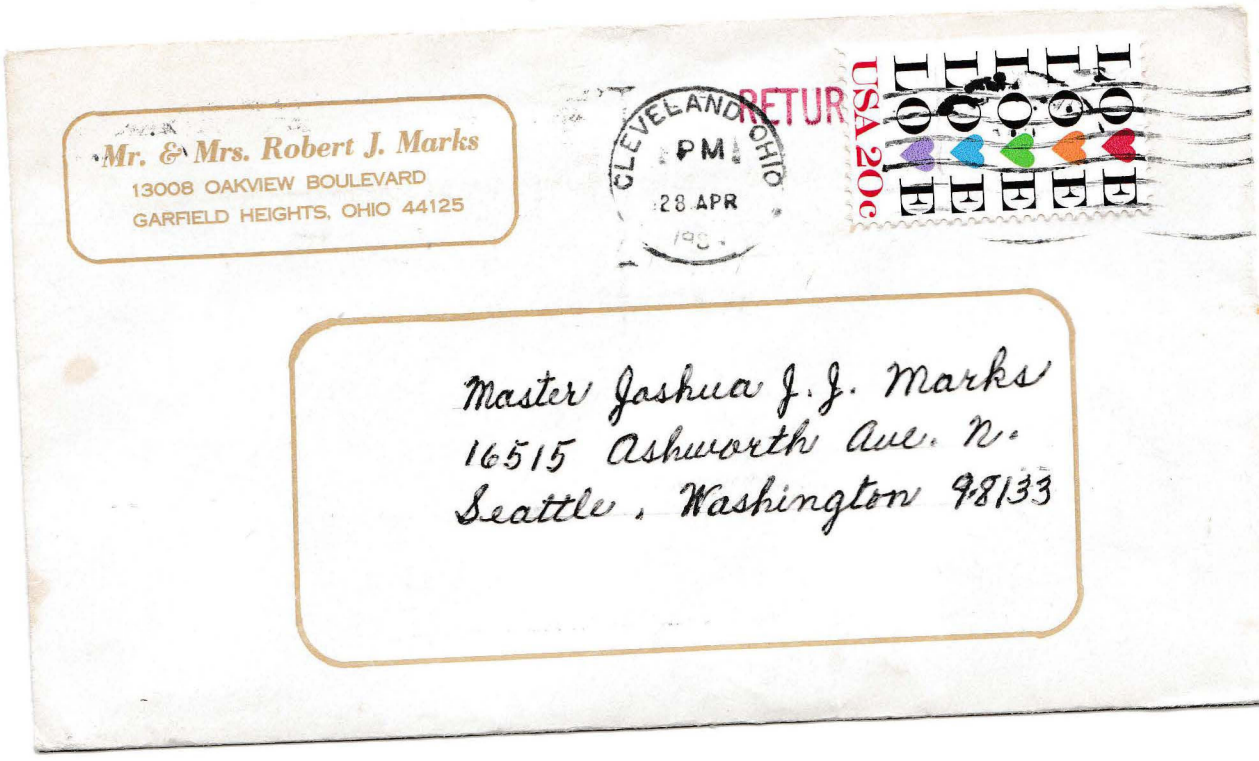

Mr. & Mrs. Robert J. Marks
13008 OAKVIEW BOULEVARD
GARFIELD HEIGHTS, OHIO 44125

CLEVELAND OHIO
PM
28 APR
19

RETUR

USA 20c

Master Joshua J.J. Marks
16515 Ashworth Ave. N.
Seattle, Washington 98133



Dear Joshua, 4-26-1984

I left Cleveland, Ohio February 14, 1984 to come to your home in Seattle, Washington to be at your birth.

When I arrived, everyone was very happy. Your mother was huge, and beautiful, your father radiant with anticipation. Jeremiah was almost two. You would be my second grandchild. My arrival meant everything was ready and you could be born anytime now.

You took your time. Each day and night we thought would be [the] day or night. Your mother was as large as we thought she could be. Your mother and father were much in love, following the advice of the doctor as they waited. Jeremiah added to the joy, saying "baby."

One false alarm. You wanted to wait longer. The doctor was called again. He

told us to go back to bed. The doctor was wrong. You had decided it was your time to enter the world.

Ruth, your mother's housekeeper, helped during transition. The doctor and others were called and arrived. I knew those trained in childbirth would help.

As I watched, I wanted to give my strength and courage to your mother, even tho she was strong, courageous and determined. I knew I could not cry. I watched my son, looking like a tousled-haired boy himself, lovingly and caring show his love and concern for your mother. Ruth was encouraging.

I marveled at the way the doctor, your mother and father and you worked together to make your arrival. Your birth was quicker than I thought it would be. You pushed yourself right out,

For an instant, I felt anxiety, until I heard you cry.

My first words, I think, were "He looks like Bob" because I saw a resemblance, or maybe wanted to.

My love became stronger each time I held you or bathed you. I sensed you recognized my touch. You would quit crying unless you were hungry.

I went to your dedication at Shoreline Community Church on April 8th. I left on April 11th.

A lot of living went into the two months I was at your home, a lot of love, caring, sharing, and growing to know each other. I had a new grandson and his name was Joshua. I had gotten to know your brother Jeremiah better.

You both have been blessed with Christian parents that have "bunches" of love for you and grandparents that you can come to any time you need help or just for a friendly visit and don't forget Uncle Ray - he loves you too.

Love, Grandma

LYNNWOOD'S SNO-KING ICE ARENA, INC.
19803 68th Ave. W.
Lynnwood, WA 98036
(206) 775-7512

SNO-KING

SNO-KING ICE ARENA - ISIA CLASS REPORT CARD

ISIA PRE-ALPHA CLASS

Date: 2/27/90

Student: Joshua Marks

Day/Time: "REACH"

RATING:
E: Excellent
VG: Very Good
G: Good
NP: Needs Practise
NS: Not Shown Yet

MANEUVERS:

1. Two Foot Glide	E
2. One Foot Glide: Right Foot	VG
3. One Foot Glide: Left Foot	VG
4. Forward Swizzle	VG
5. Backward Wiggle	VG
6. Backward Swizzle	G

The main purpose for this level is for skater to maintain balance and mobility on the ice.

COMMENTS:

Joshua tries very hard & is doing well!

INSTRUCTOR: Cindy Marshall

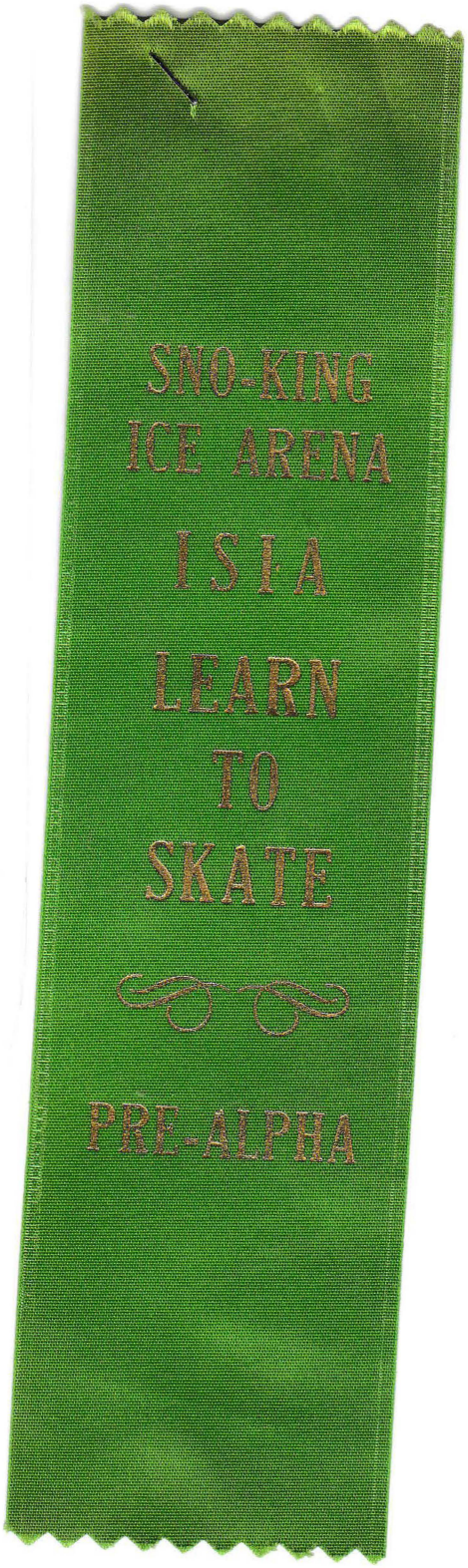

Pied Piper

Yamaha Music School

Annual Spring Concert



University Lutheran Church
1604 NE 50th Street
Seattle, Washington
June 14, 1989 7:00 p.m.



Program

"Walking to the Sea"

Primary Book 1: *Manushka Aidya, Matt Juel, Lauren Lebow, Shara Liou, Emily North, Sarah North, Darren Orr, Melissa Raymundo*

"Walking to the Sea"

Primary Book 1: *Matthew Anderson, Kattie Andriessen, Holly Belville, Josiah Belville, Jessica Bogensberger, Robert Choi, David Garcia, Derek Lee, Julia O'Donnell, Alicia Spaulding*

"If You're Happy"

Combined Primary Book 1 Classes

"Merry Dance"

Primary Book 2: *Serena Bye, Angela Burleigh, Kelsey MacIntyre, Joshua Marks, Andrew Matteson, Carin Trygg, Matthew Wescott*

"Honeybee March"

Primary Book 2: *Paul Ankenman, Micah Barrett, Krystal Brokaw, James Fitting, Caitlin McLaurin, Elizabeth Morey, Nicholas Spencer, Evan Wagner*

"Merry Dance"

Primary Book 2: *Jennifer Chan, Reneé Chu, Karl Christophersen, Joffrey Hammond, Michele Hirata, Christine Rmah, Andrea Yee*

"Concert in the Forest"

Primary Book 2: *Shelby Finn, Lincoln Grismer, Gary Hwang, Jenna McManus, Neal Nisargand*

"Merry Dance"

Primary Book 2: *Melinda Berg, Susannah Blake, Elliot Elster, Lisa Henning, Dora Henricksen, Julia O'Donnell, Danielle Regan, Jessie Roberts, Lauren Westberg*

"The Bear Song"

Combined Primary Book 2 Classes

"Ay - Ay"
"London Bridge"

Primary Book 3: *Lindsay Bourne, Dan Daranciang, Troy Davis, Dorothy Finnigan, Chelsea McMasters, Marcus Mlcak, Teresa Mlcak, Jilly Rogers, Morgan Vickery*

"Royal March of the Lion"

Primary Book 4: *Sarah Burgess, Tim Campbell, Stephen Checkoway, Christopher Ching, Yuya Kobayashi, Paul Konzen, Noah Larson, Aanya Mushta, Jenny Smith, David Strand*

"Picnic"
"Skip to My Lou"

Primary Book 4: *Paul Ranheim, Stefanie Slater, David Wescott, Jimmy Wescott*

"Angry"

Intro to Keyboard Book 1: *Adam Herman, Taiya Jones, Jeffrey Kim, John Kim, Brian Orr, Jonathan Shing*

"Chimes on the Way Home"

Intro to Keyboard Book 2: *Sara Bonakder, Tien Huang, Danny Juel, Kim Kelley, Kristiana Kozak, Annie Saucedo*

"Whistle While You Work"

Intro to Keyboard Book 2: *Tommy Brodhead, Krister Johansen, Shotaro Kobayashi, Kelly Martin, Erin Stay, Karissa Stay, Rebecca Swenson, Jennifer Thompson*

"When the Saints Go Marchin' In"

Intro to Keyboard Book 2: *Andy Caulfield, Krista Hielscher, Jean Kang, Jeremiah Marks, Andrea Murphy, Peter Murphy, Elliot Partin, Sonny Tat, Sonya Tat*

"Scales and Arpeggios"

Combined Intro to Keyboard Book 2 Classes

"Solfege Melody in F"
"Little Rabbit"
"Marche Slav"

Extension Book 1: *Annie Bernhard, Diane Dacanay, Khristine Daquep, Patrick Pineda, Esther Rmah, Stefanie Slater*

"Dance of the Snowflakes"

Extension Book 2: *Andrea Berg, Andrew Elster, Wes Henricksen, Mira Konzen, Sven Larson, Laura McCabe, Anna Rieke, Jason Van Winkle, Meredith Winters*

"Making Music, Making Friends" - E Jones, arr. W Slater

Combined Classes

RICHMOND BEACH PRESCHOOL
3-Day Roster 1987/88

1.	Jessie Gaskins (Jamie Anderson)	4032 NE 204th, Seattle	365-0973
2.	Kristi Blanchard (Kelsie)	18008 Ashworth N, Seattle	546-5556
3.	Mei Celt (Adrienne)	19201 Firlands Wy N,Seattle	542-5715
4.	Janet Dickson (Walker)	1915 202nd SW, Lynnwood	774-8670
5.	Margaret Dupper (Christine)	1422 NW 191st, Seattle	542-2052
6.	Mary Fatica (Alison)	1824 NW 202nd, Seattle	546-8135
7.	Stacy Gonce (Jason)	19412 40th W, Lynnwood	778-4085
8.	Linda Gorcester (Andrew)	142 N 177th, Seattle	542-7872
9.	Vicki Harris (Michael)	19227 Ballanger Wy, Seattle	362-7471
10.	Linda Knight (Claudia)	108 NW 201st, Seattle	546-5567
11.	Tomoko Kuga (Hiroshi)	409 NE 190th Pl, Seattle	362-9549
12.	April Lind (Andy)	1081 NW 167th, Seattle	542-5622
13.	Connie Marks (Joshua)	16515 Ashworth Ave. No.	542-0828
14.	Ellen Seagren (Matthew)	2108 N. 194th, Seattle	364-5259
15.	Sally Sibson (Sarah)	14510 Meridian N, Seattle	363-8174
16.	Cindy Skogsbergh (Eric)	5636 NE 202nd Pl, Seattle	481-6215
17.	Karen Smith (Joshua)	2546 NE 191st, Seattle	367-8437
18.	Patty Soelter (Joshua)	220 NW 195th, Seattle	546-2624
19.	Karen Stone (Nathan)	7915 206th Pl SW, Edmonds	774-3875
20.	Diane Taylor (Stephanie)	855 NE 170th, Seattle	365-7517
21	Mark Thompson (Melissa)	17028 11th NE, Seattle	362-2141
22.	Debra Waldron (Megan)	19501 26th NW, Seattle	546-8925
23.	Marilyn Baird-Wells	1228 Coronado Pl. Edmonds	361-1863
24.	Barbara Zander (Ian)	817 N 150th St, Seattle	363-2427
25.	Linda Zinter (Boe)	12703 11th N.W. Seattle	524-6964

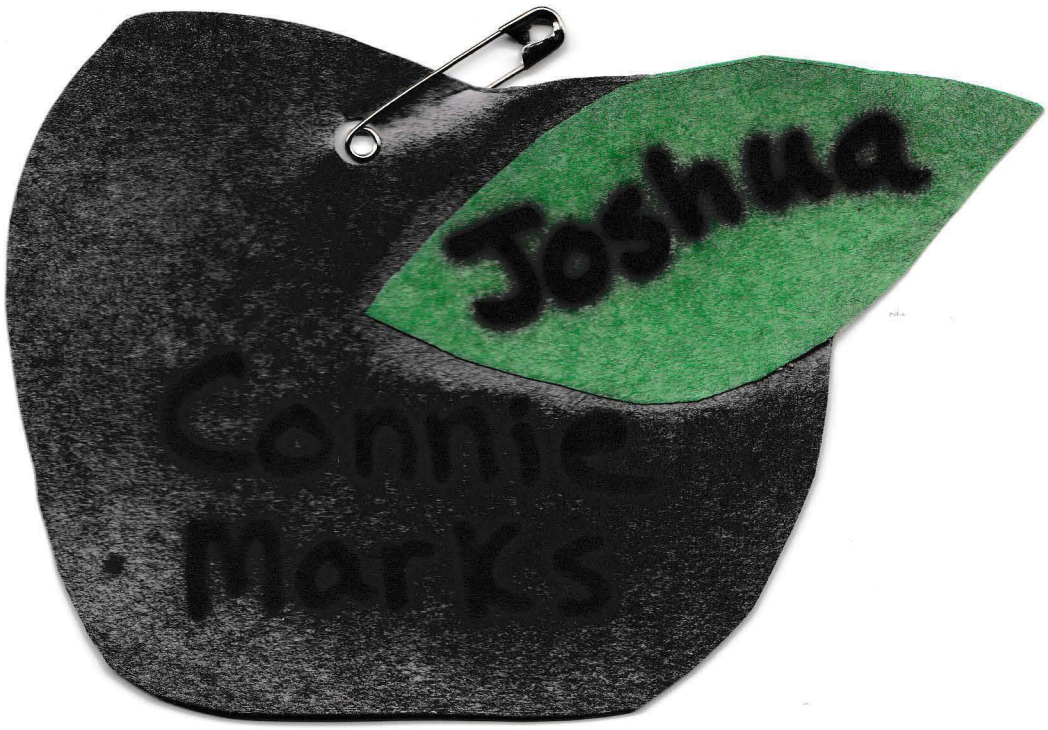
Joshua
Connie
Marks


Connie



Melodie

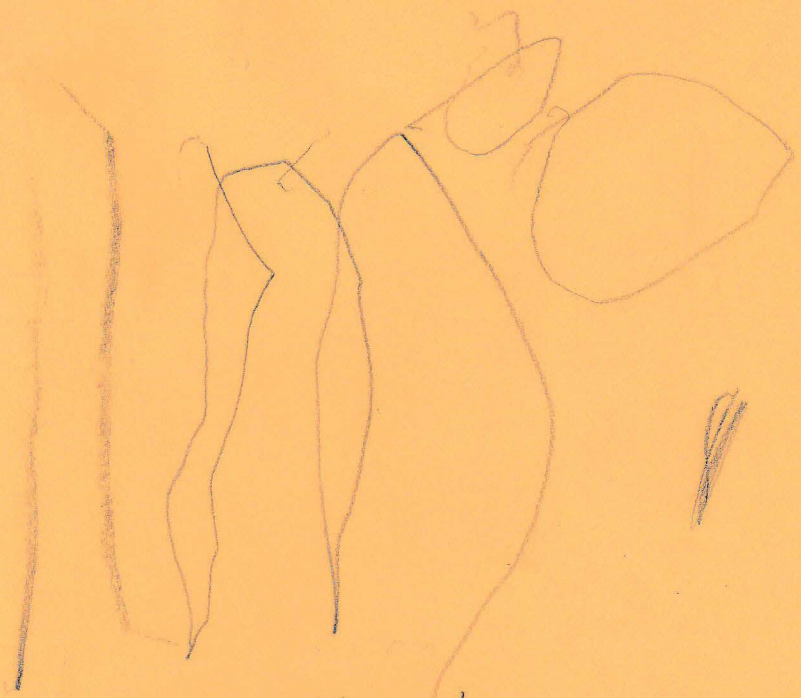

Melodie

Melodie

Uu umbrella

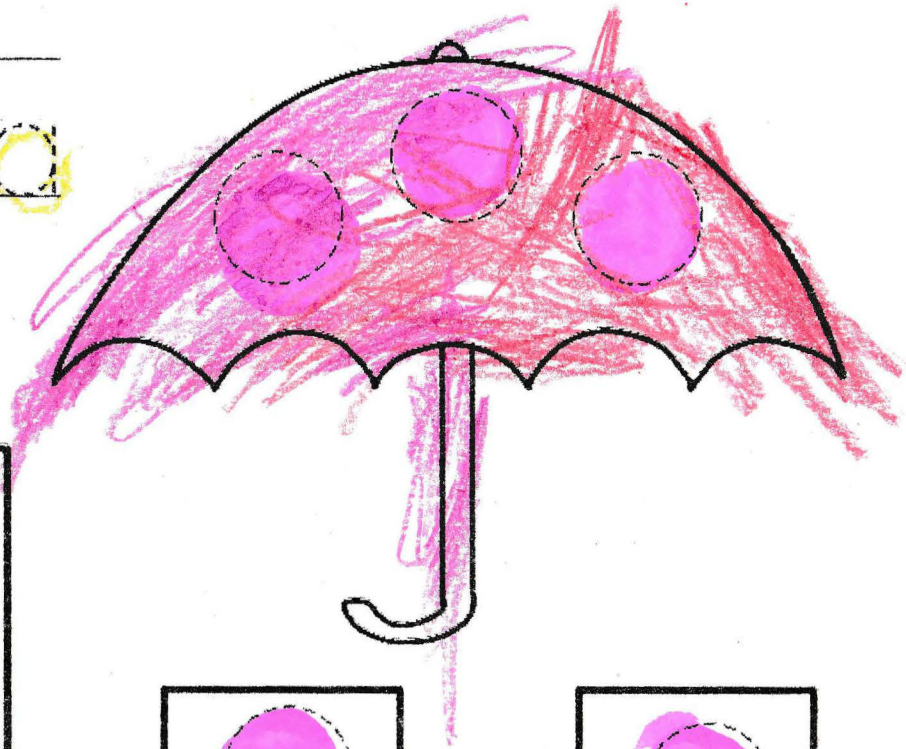

U u

632 Stealey Ave.
Clarksburg, W. Va.

CLARKSBURG
APR 2
2 PM
1946
W. VA.

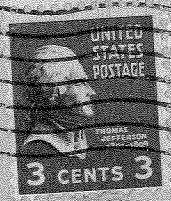

Jack
Jan Marks.

Cpl. Robert J. Marks - 45031877
Co. C 2nd. Ing. Bn. B.T.S.
Fort Lewis,
Washington.

April 1, 1946

Dear Jack,

I received your letter the other day and decided to answer back sooner than I did the other time.

How is everything treating you? Fine, I hope.

I was over at Dan's a little while ago. She has been sick for about two weeks. Jackie didn't go to school today either, but naturally I did, why can't I get sick. Maybe I'm just too darn lucky.

I have been spending most of my time, skating, which is only natural for Dan and me to do. I am learning a few things on skates and it is a lot more fun to skate now.

Nothing much happens around here worth while writing about, same

old Clarksburg, busy as ever doing nothing.

You asked me if I would date you while you are in Clarksburg - yes, I will & would like to too.

I have a test in Social Science tomorrow, and should be studying, but I would rather write to you.

Well, so long and take it easy. Write soon.

Love,
"Ja"

I haven't any pictures of myself at the present, but as soon as I get one, I'll send it to you. How about you sending me one of yourself $$$ O.K. $$$

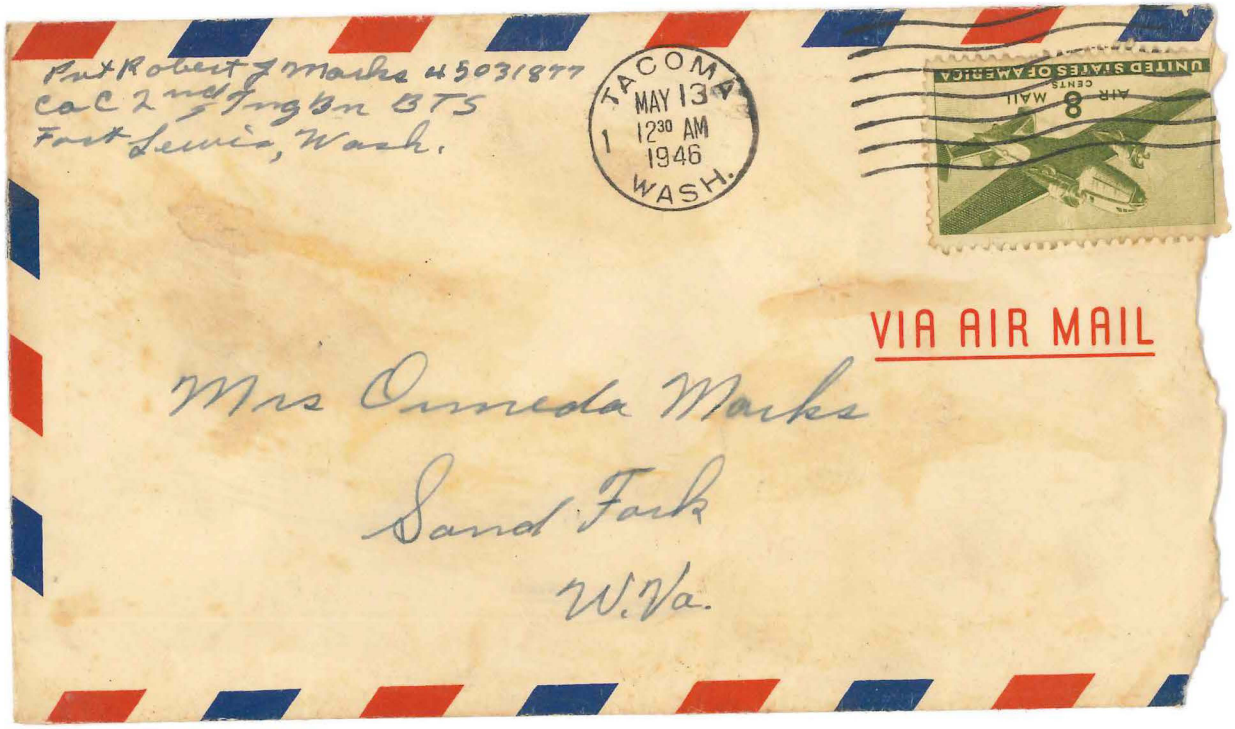
Pvt Robert J Marks 45031877
CaC 2nd Engineer BTS
Fort Lewis, Wash.
TACOMA
MAY 13
12 30 AM
1946
WASH.
UNITED STATES OF AMERICA
AIR MAIL
8
CENTS
VIA AIR MAIL
Mrs Omneda Marks
Sand Fork
W. Va.

AIR MAIL

Ft Lewis, Wash
11 May 46

Dear folks

I'm getting here on my bunk thinking of you all & what your doing. You are all probly in bed & asleep as it is 10:30 here & three hours later there.

I haven't heard for sure when I go to Texas but I heard a rooner that a bunch of us was leaving the 20th of May. When we do go I get 15 days delay in route & 5 days traveling time. If you think it will be a good idea to come home I would love it. If you don't have the money to spare you can let me know. The other day when we signed up to go I took the 15 days as it would be my only chance & I didn't have time to ask you all.

Is the old car in running shape. I hope so as I have some plans which involve it. I want to see Ja for one thing and another is to have a talk with Lenora. Don't worry about me being soft but I just want to get things straight.

How is fishing now Dad? I'll bet they are thick up at the farm. I would like to see Dean pulling a fairly nice one. I'll bet he would be tickled pink.

How are you doing in school Jim? I bet you learned a lot this year. When I come home I want to see you write my name so Practice, will you.

How are you Max? Think you can whip me when I see you? I'll bet you are good with that

AIR MAIL

Boy & aren't you?

Mary I haven't forgotten Mothers Day but Pay Day was a little late this ~~Year~~ Month so Keep Wanting & I'll get you a present. I can get affley good pens here for as much as half the price you pay there. Jim trying to get Dad an electric Razor but its going to be a hard deal. Guess see the boy who has it won it by taking a chance for .50¢. It is a $40.00 Razor & I think if I catch him drunk I can get it for $10.00

Well I want an answer soon

Love

Jack

P.S. I'll wait a while longer before I see about those bonds. The Army is slow anyway

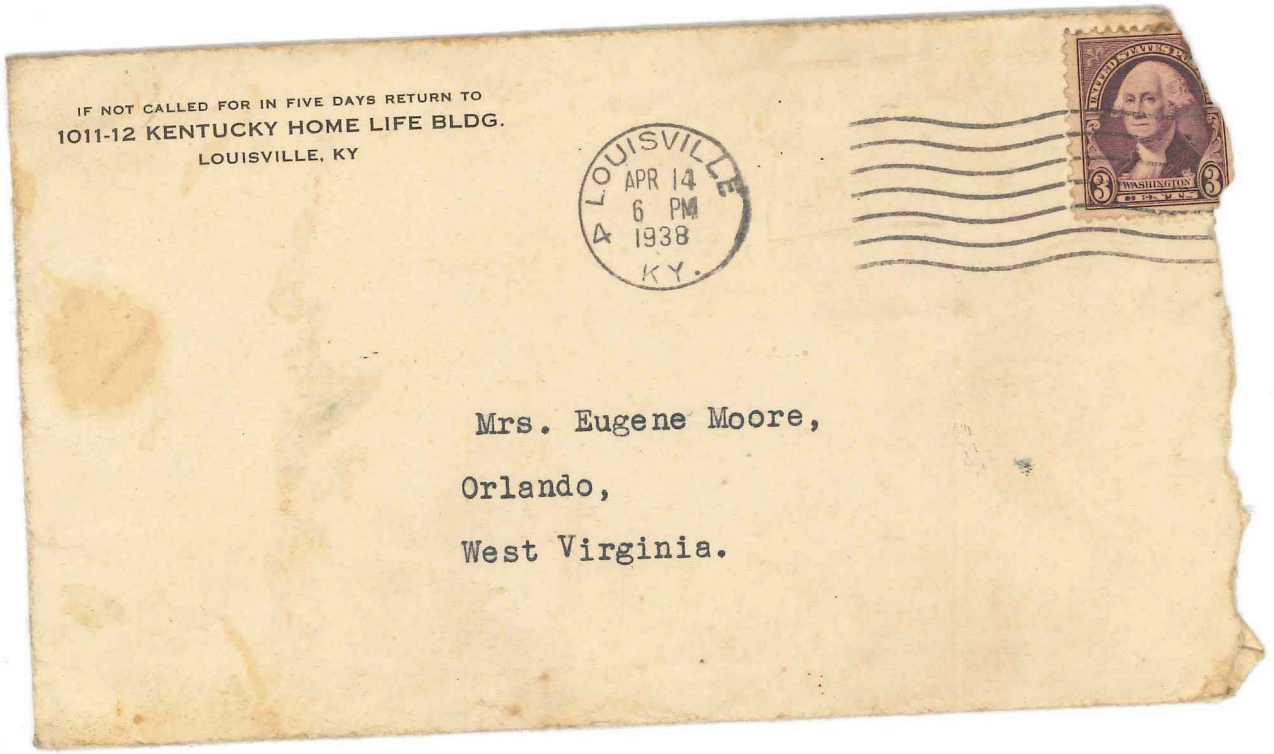
IF NOT CALLED FOR IN FIVE DAYS RETURN TO
1011-12 KENTUCKY HOME LIFE BLDG.
LOUISVILLE, KY
LOUISVILLE
APR 14
6 PM
1938
KY.
WASHINGTON
Mrs. Eugene Moore,
Orlando,
West Virginia.

IF NOT CALLED FOR IN FIVE DAYS RETURN TO
1011-12 KENTUCKY HOME LIFE BLDG.
LOUISVILLE, KY

LOUISVILLE
APR 14
6 PM
1938
KY.



Mrs. Eugene Moore,
Orlando,
West Virginia.

Orlando, W. Va.
Apr. 19, 1938.

Hunt C. Smith,
Louisville, Ky.

Dear sir.

In reply to your letter rec'd concerning R. L. Moore's hospital bill, I wish to inform you that I am not responsible for any of his debts.

I greatly appreciate the services rendered him while there in the hospital, but I am not financially able myself to pay the bill, and am under no obligations to do so.

Trusting this information will be satisfactory I am,

Very truly yours
Mrs. R. L. Moore,
Orlando, W. Va.

Hunt C. Smith

ATTORNEY AT LAW

1011-12 KENTUCKY HOME LIFE BLDG.

PHONE JAckson 4381

LOUISVILLE, KY.

April 14, 1938

Mrs. Eugene Moore,
Orlando, W. Va.

Dear Madam:

We have no reply to our letter of the 7th regarding the Louisville City Hospital account for services to Randolph L. Moore in the amount of $66.00, and we must ask that you let us hear from you definitely by Tuesday, April 19th.

Mrs. Moore, we are depending upon a reply in our office by the above date.

Respectfully,

HUNT C. SMITH.

BY R. J. Fitzgibbon

RJF:M


DEC
18
1936
W. VA.
UNITED STATES POSTAGE
3
WASHINGTON
3
Mrs. Sadie Moore,
Orlando,
W. Va.
Box 56.



This merry Christmas
greeting brings
Good wishes, warm, sincere,
For all the best of life's
good things:
Good luck, good health
good cheer!

Helen + Violet.

Return to:
Box 85
Sand Fork, W. Va.



Cpl. Robert J. Marks, 46 081877,
Co. C. 2nd. Trng. Bn. B. T. S.,
Fort Lewis, Washington.

March 4, 1946

on,

just breaking day here
bet you are still asleep.
t left for work and the
are still asleep. Even Tippie
ched out on the davenport
asleep. Spring is showing
lot here now and it makes
ldren sleep. Except in the
e and they can't find enough
keep them busy then. I can
ne too though.
almost done trimming
ines and now I have meat
e and my garden to clean.
e vines at the chicken house
t all dead. I have let new
s grow up from several
e old vines. The new ones
vide enough grapes if they
illed by freeze though.
n't heard a line from
almost two weeks. I hope
is wrong. Let me hear
Jack.

I hope when this cycle of training is over that you can get into mechanical training.

I had a letter from Basel last week. He is in Baltimore now, but he said when you came home on furlough to let him know and he was coming home to see you. I hope you can come soon.

The Basket Ball Tournament starts this week and our boys drew Normantown for the first game. Thats tough isn't it? I don't think they have any chance to do anything as their players are all weak. Rolla Ray Burk is about the best of the new ones. I think Web. is about the best of the old.

Paul Stoner is wanting to joinn the Maines as soon as his dad gets able to go sign his papers. He is only 17 you know.

Well Jack, I hear one of the boys coming down stairs. I'm guessing it is Jimmie. I want to get this in the mail as Beth goes to school as will close. It doesn't seem like you are getting all my mail. Notice if the address is correct on this one.

By the way, Helen said you owed her a letter, and she has been wondering why you didn't write to her.

Love always,

Mom

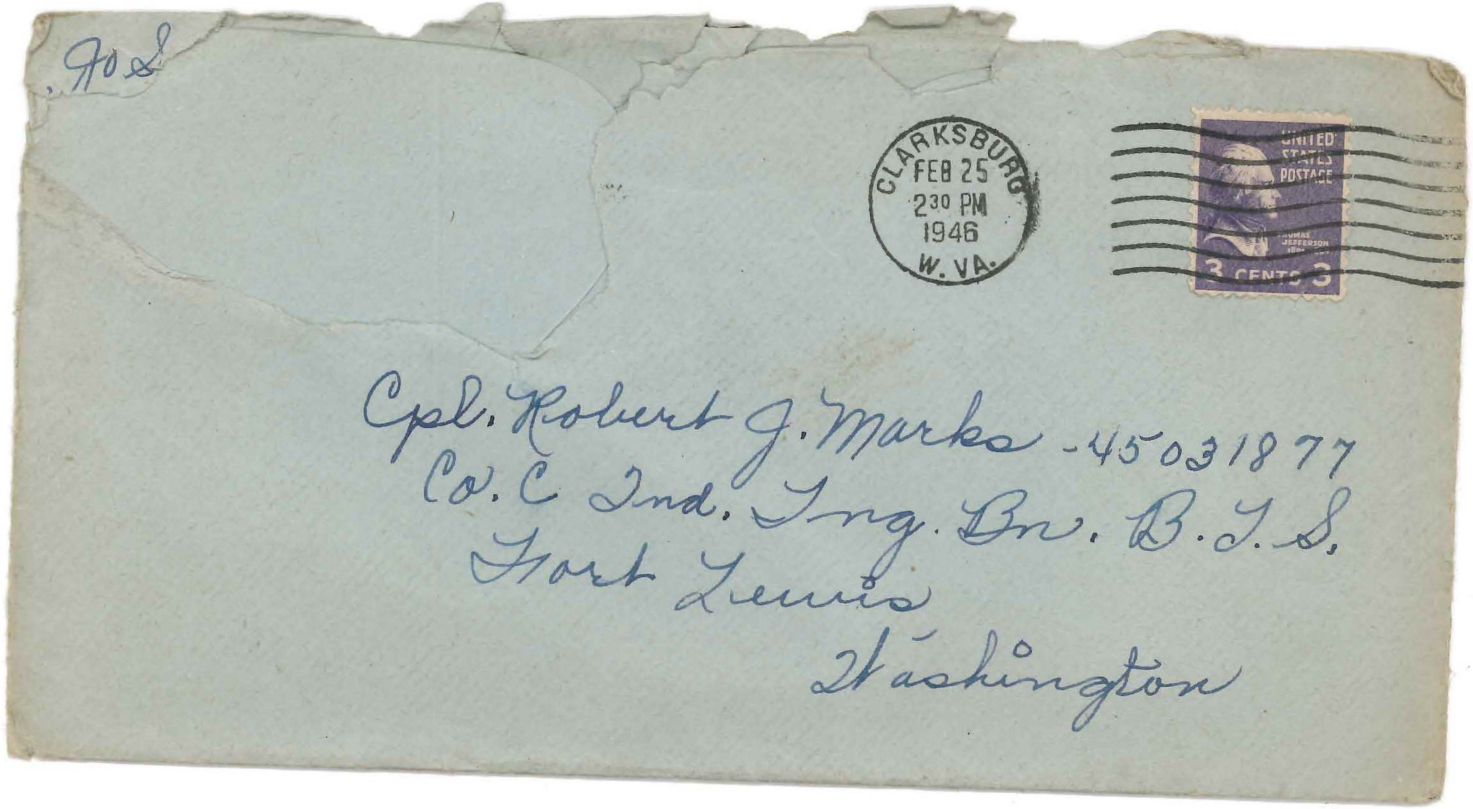
CLARKSBURG
FEB 25
2³⁰ PM
1946
W. VA.
UNITED STATES POSTAGE
3 CENTS
Cpl. Robert J. Marks - 45031877
Co. C Ind. Trng. Bn. R.T.S.
Fort Lewis
Washington

-1- Sunday

Dear Jack,

Sorry I have'nt taken so long to answer your swell letter and thank you for the lovely valentine, it was sure pretty. I liked it a lot.

Well, how is Army life treating you now, fine I hope. My brother was home for 60 days, went back last Friday. I sure had a lot of fun while he was home.

It is snowing now, it is about time for it to, as we have hardly had any at all. Yesterday it was too hot for February. In fact I am hot now - had just put more coal in the furnace - no wonder, huh?

As for school and me, we are getting along as usual together, which is good

sometimes and sometimes not. We haven't got our class rings yet, we were supposed to have gotten them in Dec. sort'a odurdue - huh?

This is all for now and answer when you find time.

Love,
"Ja"

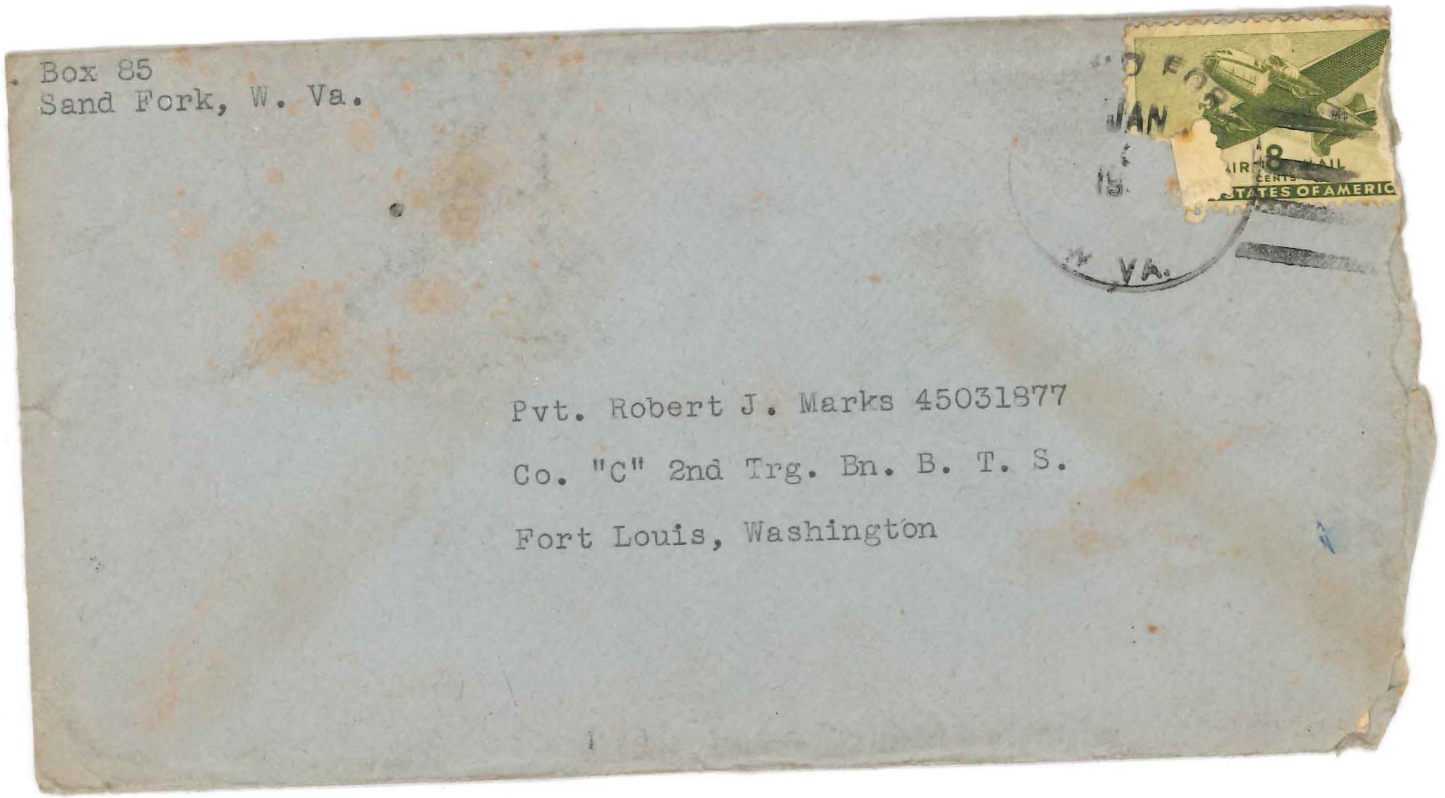

Box 85
Sand Fork, W. Va.

JAN

VA.

Pvt. Robert J. Marks 45031877
Co. "C" 2nd Trg. Bn. B. T. S.
Fort Louis, Washington

Jan 4, 1946

Dear Son,

I received your letter of the 30th today. I am sorry you are broke and have a chance to leave camp. I hope you did as you suggested, and borrowed some money to go to town on. Your dad gives me $20. a week to run the house on and I'll save what I can from that and send you each week if it will help you out until you receive your pay. I'll send you $5 or $10 tomorrow. You know your dad doesn't like for anyone in the family to spend money he makes but himself and I'm entirely broke. I doubt if I even have a dollar in the bank. Living expenses are awfully high and he isn't making so much, and saving less.

About your grandma. I'll not send for you unless she passes out, which is quite likely anytime from the way the Dr. talks. He says there isn't a thing he can do but ease her suffering at times. Of course she may be with us for some time, and then again she might

Vick went by to-day and stopped to get Tip and he said if she was any worse he would drive down and tell me. He hasn't come so I'm taking it for granted she is the same.

You never told me how you made it Christmas night. I suppose you hadn't any trouble.

I just had a round with Betty. ~~She~~ She wanted to go to B-ville to a ball game and I wouldn't let her go. She first wanted to get a bunch of girls and have Wayne Keith to take them. I vetoed that so she went to Helens and Garrett's and Helen were going and of cours they asked her to go. I knew they were just doing it because of Helen so I wouldn't let her go on Helens popularity. Well she threw a fit = to yours. Maybe I did wiong but she is only 14 and she can't keep up with Helen or Hannah Lou and she just as well not start it. Well we hit troubles everywhere don't we?

Helen said she saw a girl named Ann at Clarksburg, and she asked her who her boy friend was, and

Ann said she was trying to make up her mind between 3 sailors and a soldier. She said she guessed the soldier was eliminated since she had a letter from him saying he wanted to just be friends, and she guessed that was the way she wanted it too. Doris told Helen that the soldier was you.

Yes, your dad is working on the machine. Thats where some of his money is going. He spent $16.00 for some little gadgets that I believe he could have substituted until he gave it a trial. He says he couldn't, so probably I am wrong about it. Anyway he has high hopes. But he is awfully slow.

If you think of an improvement send it to him some way.

Well I hear the car horns honking in town, so I take it they won the ball game. I suppose Betty will take another cry now.

Well, Jack, I'm in a bad mood for writing a letter so will quit and try to do better next time. Write soon, and keep letting me know you are alright.

Love,

Mom

Betty addressed the envelope. Pretty good even tho she did misspell Lewis.

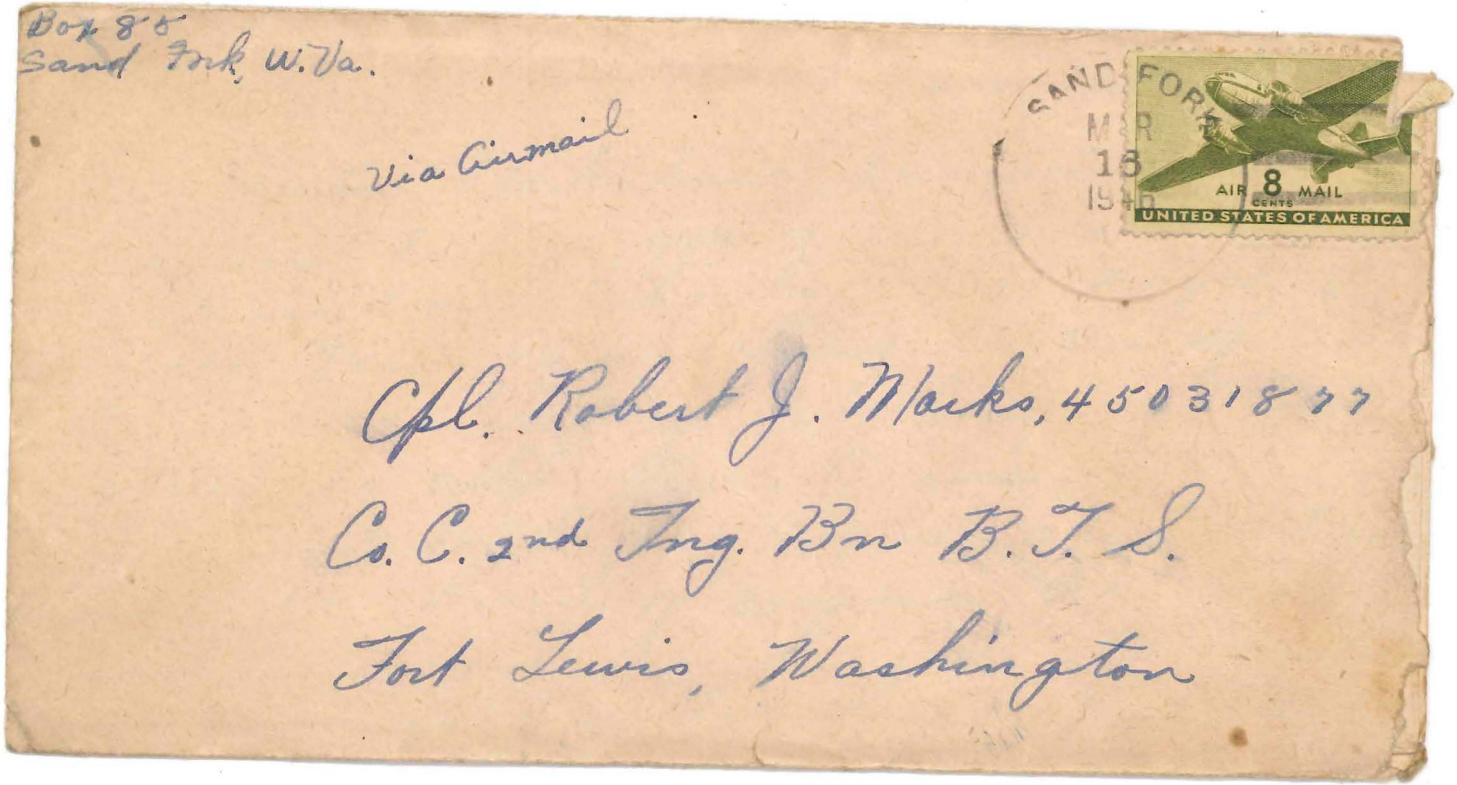
Box 85
Sand Fork W. Va.
Via Airmail
SAND FORK
MAR
16
AIR 8 MAIL
CENTS
UNITED STATES OF AMERICA
Cpl. Robert J. Marks, 45031877
Co. C. 2nd Eng. Bn B. T. S.
Fort Lewis, Washington

Sunday, Mar. 10, 46

Hello Jack,

My address is Still Sand Fork, Box 85 in case you have forgotten. I thought you might be on maneuvers or sent some where else, but Doris said she was hearing from you often so guess maybe you had forgotten my address. Now that you have it again, how about dropping me a line?

Basel is home again. He and Betts and Doris are at the show. It is almost time for them to be back.

Guess what the boys have been doing to-day? Flying kites. And sure enough when I looked out through the kitchen window, there was Jim (your dad) with a kite high in the air and Jimmie and max watching. (remember about carrying string?)

Your dad is bringing in his bath room pieces a few at a time. When he gets it all he is going to lay off long enough to install it. He has the Pump, Lav. Commode and fixtures to them at home now. He expects his reception tank and Bath tubs in a few weeks.

He said to tell you he had looked

in Weston, Clarksburg, Shinston and Fairmont to find you a Camera and could not find one like he wants to get you. Paul is watching to see if any comes in at C— burg and is going to call him. A man at Fairmont took his name and address and the kind of camera he wanted and as soon as he gets them in he will write him. That seems to be all he can do toward getting it. He could get you a cheap Kodak no doubt, but he wanted a certain kind of folding one that you could carry with you at all times. Well lets hope he can find it soon.

Glenville High won the tournament last night. Mossy was chosen all state from this section and recd. several prizes.

Bob Marshall was in again this weekend. He went to the Tournament last night, but had to go back to camp to-day.

Your dad wants me to do some figuring for him, so will close. Hope to hear soon.

Love,

Mom.

READING MACHINE PURCHASED FOR MAPLE LEAF SCHOOL



Mrs. Lenore Marks, third grade teacher at Maple Leaf School and seven of her pupils examine a Tachomatic 500 reading machine purchased for the school from P.T.A. funds, along with a stereo record player, records, and a bioscope for the science lab. The reading machine, used to develop left to right eye movements discrimination of shapes, and multible eye fixations in reading, is very popular with the children who are: Denise Paluga, Tammy Krusinski, Cheryl Mayer, Roger Monte, Joseph Tvergyak, Raymond Lasker, and David Fisher.

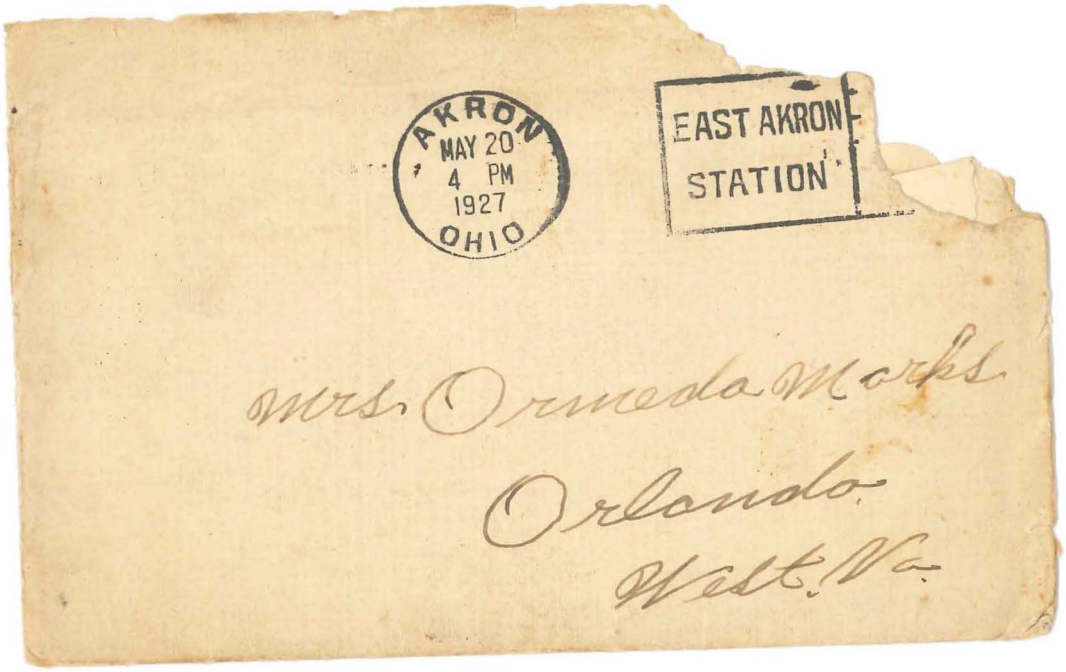
AKRON
MAY 20
4 PM
1927
OHIO
EAST AKRON
STATION
Mrs. Orneda Marks
Orlando
West Va.

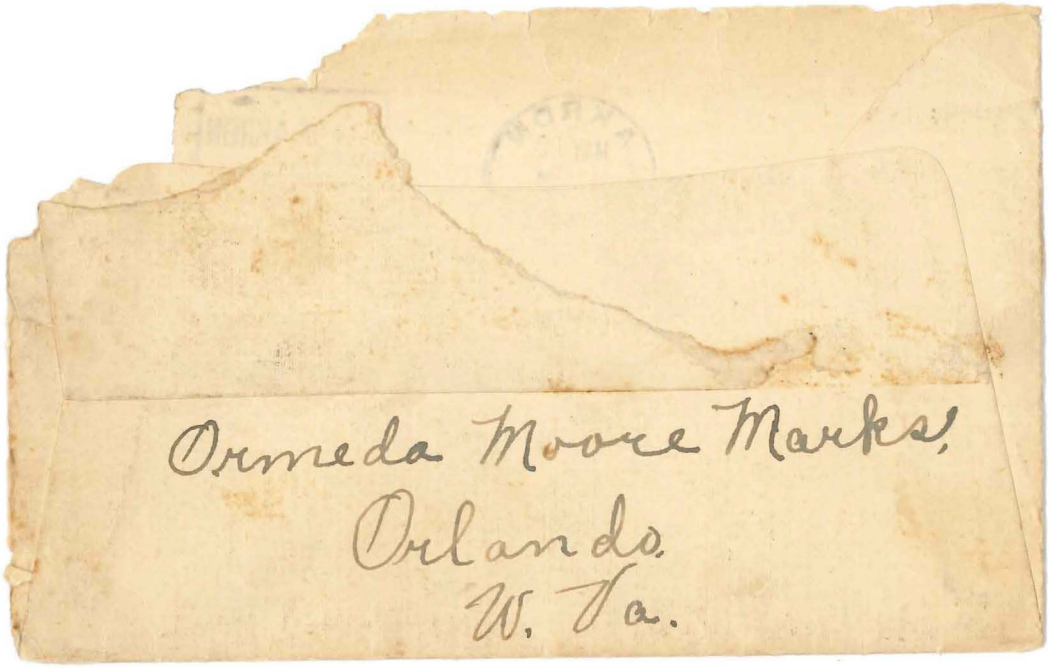
Ormeda Moore Marks
Orlando
W. Va.

Akron. O.

May 20. 1927.

My dear Wife.

I will try and write you a ful line to let you knowl I am still living. yet I wish you had sent the mony instead of that check for you could have him out here by Sunday and now I will hafta wait a nother week to get to be with you dear. just two hours to I hafta go to work. I start to work at 2.30 and quit at 11 to nite

I wrote you a letter the other day and I forgot to mail it until last night when I came from from work. I that I had mailed it until I felt in my packet and found it, if I can manage to get the mail Saturday I will get your stuff and send them to you dear so you can come on, and I can take the mail if you send and take up what I get, dear dont you send Bolist and

monil I will settle that
acount, for I dont
mean to pay them
one sent more then
500 dollars and I dont
mean to pay that
until I get my hat.
I will write them a
letter now, and have
them to send my
hat and then I will
send them the monie
I havent got my sue at
yet dear, I expect I will
get it to morow.
by by my Dear wife
I will look for the monie
soon, Opal,

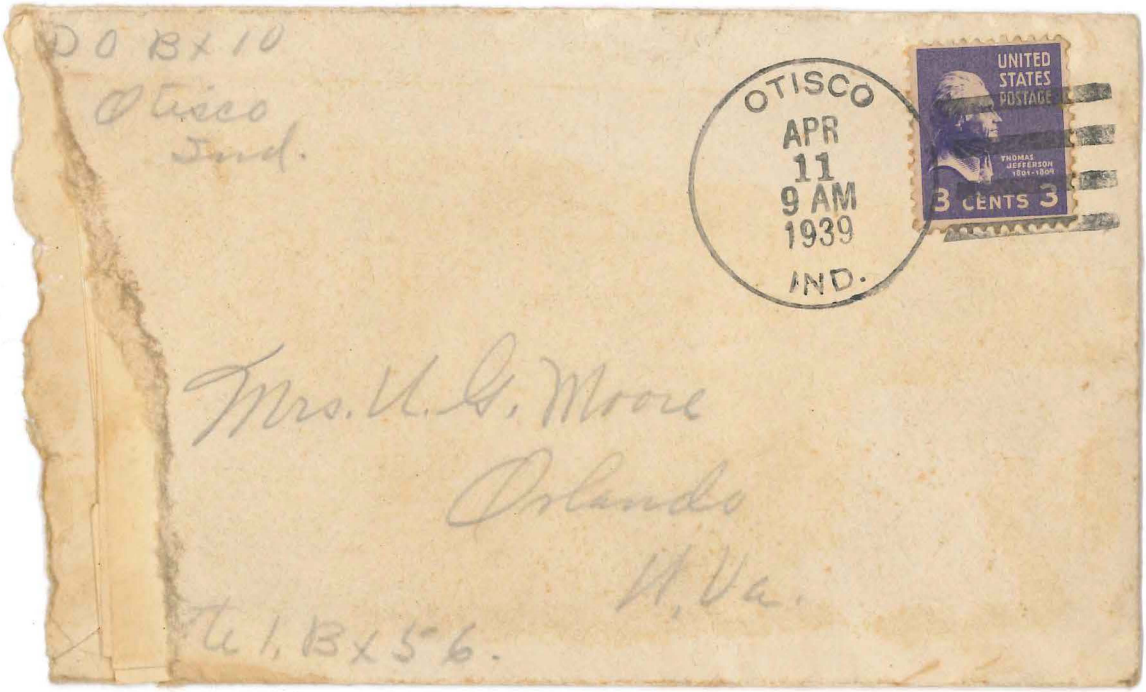
R D 0 Box 10
Otisco
Ind.
OTISCO
APR
11
9 AM
1939
IND.
UNITED
STATES
POSTAGE
3 CENTS 3
Mrs. U. G. Moore
Orlando
W. Va.
Rt 1, Box 5-6.

April 10 39

Otisco Ind

Dear Mom End Every body.

did Victor get In alright he left here This A.M. The fellow with him came near having a terrible wreck just above here. And I've been worried about them his car skidded in loose rock threw him cross ways of the road and climb a hill Frank said as tall as our kitchen ceiling, back down the hill on two wheels. Frank saw him said he didnt see how he ever kept from turning over. This boy stopped for gas at Cecils, Vic went on and he tried to catch up with him. some of the men said he waved at Jr. when he threw his self out of the road = but I know he was running fast for I saw him take in after Victor. You find out how they got home and let us know. gee I wish theyds stayed longer. You come back down with him as he comes back he told me he would stop. I had a notion to come with him a little but that commencement was so close for Jr. and may be Id better not come just now. Have Vic to see all about the place while he is there. he has more brains in a minute then Id have in a year. if hill just only use them for you. he can find out any way

and bring Things up to know what and when we can do any thing.

Thats done, do just and right to all and Every one and not have to mess with it any more.

Vic will do any thing Thats right I Think I know it will be right I mean (by he does) do any thing.

And I believe he will. Ill do any thing I can to help out Im not quitting. but I know he can do better Then I can in Every way. Well weve been up late talking and its late again to night. Vic is at Violets If not at home and I wouldnt have let you know he was coming but after Freeman had that narrow escape I sure have wanted and want to hear.

Write me soon and Ill come if you sell the place if not, Ill not come until later. I havent begun to clean house yet; Mildred wants to get at it. but I havent been able, or the Dr dont want me to lift the weight of a bucket of water. he says my spine is bad. and thus trouble. Ill go back to him Sat. again been going Twice a week. (Im not dangerous he need write soon to Nellie



Pfc Robert L Marks 45031879
Co C 351 Inf. Regt.
A.P.O. 88 # P.M. N.Y. N.Y.

FORM 539

FREE

U.S. ARMY POSTAL SERVICE
FEB 29 1947
88
A.P.O.

Mrs Emmeda Ma
Sand Fork
W. Va.

2688

V Sa

AMERICAN RED CROSS

Dear Mom & Dad,

Please forgive me for not writing more often but they do keep me pretty busy. I'm in the 391st Station Hospital now with a bad ear. It is much better now & I'll be out in about a week. So don't worry about me. I received the cigarettes all & they really came in handy. I sold two cartons as I was broke & got $20.00 for them. That will run me until Payday.

There is one question you keep asking that

FORM 539 A

AMERICAN RED CROSS

I want to answer.
No. I didn't get sea sick.
Almost but not quite.
As for the Italian History
& the sights I am getting
your pictures of all the
beautiful & historical
parts. I bought a camra
(for $50.00) which will
come in very handy.
If you can get me
some 120 film I'll send
you what many more
as film is hard to get
here & what you do get
isn't much good.

From now on
I'll write more often

Love
your boy Jack

FORM 539 A

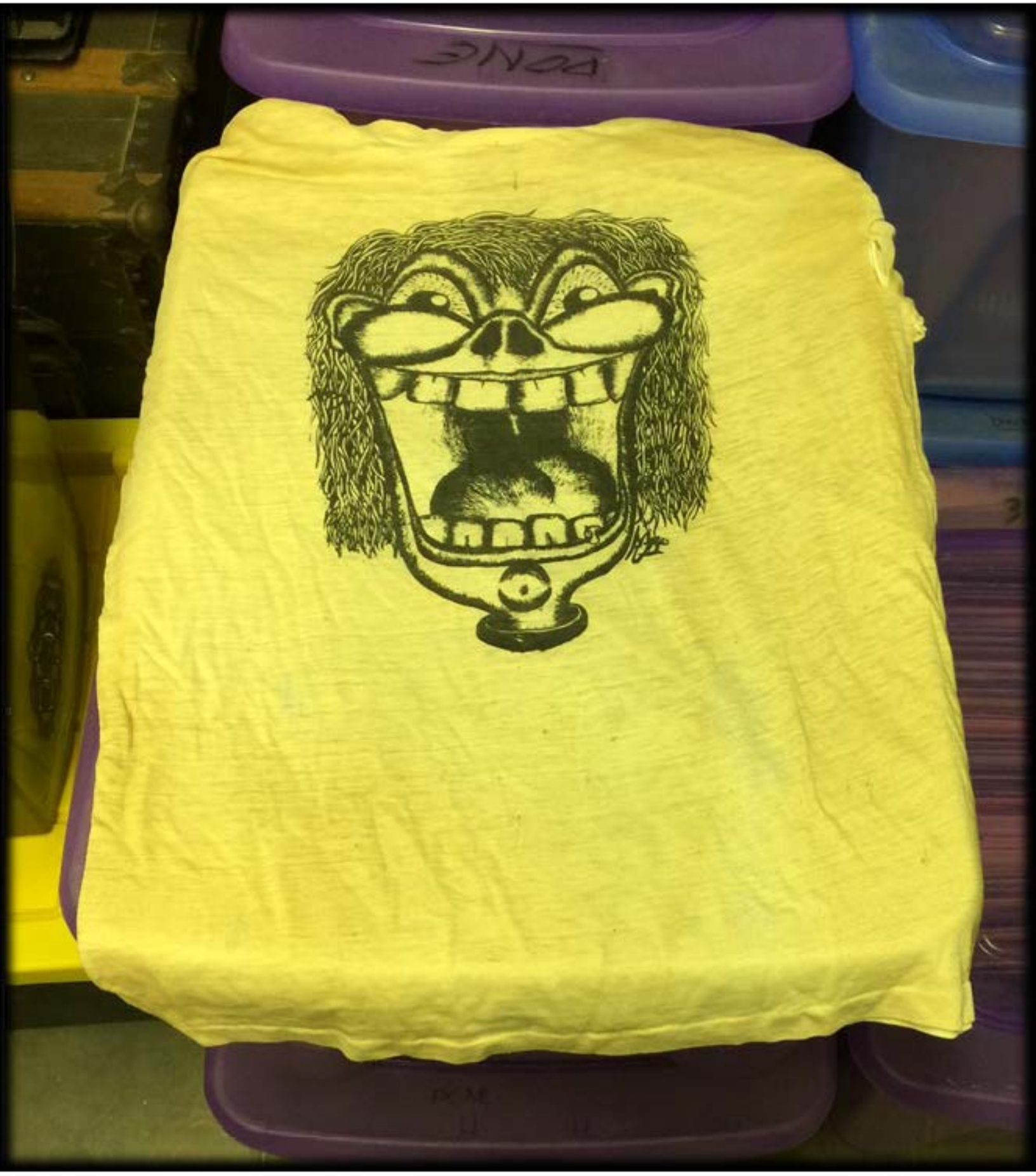

It's Just Nature.

Ormeda Marks*

September 20, 1984

My name is Ormeda Moore Marks.

I was 81 years old Sept. 20, 1984 and I live at the mouth of Moore's Run. This small stream was called Moore's Run because my Grandfather Arnold Moore owned the land at its mouth and beyond.

Moore's run extends perhaps a half mile up a narrow valley to a small divide at the Locust Knob peak. On the other side of the divide the waters flow into Sliding Run.

Soon after the Civil War several negroes and their families settled at the very peak of this divide and established a community. They had all been slaves in Virginia and had travelled by foot to this area. The men walked over the hill to the Gilmer and Copen Creek Coal Mines and worked. These mines closed down after several years and most of the Negroes[1] left.

One family - John and Sally Kinney - bought their small farm and remained. It is of this family that I write.

John & Sally had each been married before and had several children but only one son was born to them. His name was Ross. Ross was somewhat deformed. He had a long body but very short legs. He could work however and made his living buying small pieces of copper rubber and brass. I have sold him many pieces for a penny or two. This I used to buy candy.

*transcribed from the handwritten document by Robert J. Marks II

[1]Sometimes Negro was capitalized. Other times not.

As my younger sister and I grew older, Mommy would send us to the little store on top of the hill to get some grocery items she needed and we had to pass very close to Mr. & Mrs. Kinney's home. There was no road, just a walk path. Mrs. Kinny[2] would always see us and call us down for a drink of cold water. She would always, it seemed, have cookies baked or a nice apple, or a pod of grapes. One time I remember she had some white grapes vining up a tall cherry tree. There were just a few pods left, and they were high. She called Mr. Kinny and had him climb that cherry tree and get the white grapes for us.

This, then, was my introduction of the colored race. Until this time I had never seen a negro. I got to know this family better as I got older.

Two daughters lived at Parkersburg and came often to see their parents as they grew older. The store on the hill had closed and my father had established a store and a Post Office here at the mouth of the run and they were forced to come down the run by my home to get to the store and Office. I must have followed Mrs. Kinney around like her shadow because we were washing out hands outside where mommy kept a wash basin and towels for this purpose, and after Mrs. Kinney had washed and was drying her hands I said to her "You didn't get your hands clean." She turned her hands over and they were white on that side, but the tops were dark brown. She said to me "That's just nature, honey, that's just nature."

Some years later, I was perhaps 6 or 7 yrs. old, the daughters from Parkersburg were here to visit their parents and they had brought some of their own children with them. I remember there was a little girl as black as ebony and another little girl that was blind. I was walking across the meadow toward church hand in hand with the little blond girl and I heard Rachel say, "Look Mrs. Moore, those girls' hair is exactly the same color." There was one difference in us that I noticed for my self. When we ran and got hot my cheeks would be pink, but hers would not be pink. Another thing that

[2]The spelling of Kinney is inconsistent.

seemed strange to me was the fact that these negroes always sat together at the back of the church. I was never allowed to go back farther that the middle which I judged by the two old burnside stoves by which the church was heated. To my recollection they never took part in the services.

As time went on Sally and John grew older and less able to care for their own needs. Then one day their daughters came and took them away. The daughters lived at Parkersburg W. Va. I had a son living there too, and one day much later asked him if he knew any colored people by the name of Ogden down there. He said his sons had two friends whose name was Ogden. They went to school together and were good friends.

Later I had a back injury and was taken to the Parkersburg hospital for treatment. I had a nurse who reminded me so much of Rachel Ogden. I wanted to ask her about her people but decided the story was too long, and I never did.

Over the years I have learned of the racial inequality of the white and black races. I have seen on T.V. the work of Jessie Jackson, the assassination of Martin Luther King. Jr. I have seen many colored people who have important jobs in the Fed., State and local offices in government. Yes, the black race if our nation are now honored for their contribution to our society. Their contribution has been enormous, and I am glad I never see a black man that the words of Sally Kinney do not return to my mind, "It's just nature, honey, just nature."

Box 85
Sand Fork, W. Va.



Pvt. Robert J. Marks 45031877

Co. "C" 2nd Trg. Bn. B. T. S.

Fort Louis, Washington

Jan 4, 1946

Dear Son,

I received your letter of the 30th today. I am sorry you are broke and have a chance to leave camp. I hope you did as you suggested, and borrowed some money to go to town on. Your dad gives me $20.00 a week to run the house on and I'll save what I can from that and send you each week if it will help you out until you receive your pay. I'll send you $5.00 tomorrow. You know your dad doesn't like for anyone in the family to spend money he makes but himself and I'm entirely broke. I doubt if I even have a dollar in the bank. Living expenses are awfully high and he isn't making so much, and saving less.

About your grandma. I'll not send for you unless she passes out, which is quite likely any time from the way the Dr. talks. He says there isn't a thing he can do but ease her suffering at times. Of course she may be with us for some time, and then again she might not.

Vick went by to-day and stopped to get Tip and he said if she was any worse he would drive down and tell me. He hasn't come so I'm taking it for granted she is the same.

You never told me how you made it Christmas night. I suppose you had it any trouble.

I just had a round with Betty. ~~Saturday~~ She wanted to go to B-ville to a ball game and I wouldn't let her go. She first wanted to get a bunch of girls and have Wayne Keith to take them. I vetoed that so she went to Helens and Garretts and Helen were going and of course they asked her to go. I knew they were just doing it because of Helen so I wouldn't let her go on Helens popularity. Well she threw a fit = to yours. Maybe I did wrong but she is only 14 and she can't keep up with Helen & Hannah Lou and she just as well not start it. Well we hit troubles everywhere don't we?

Helen said she saw a girl named Ann at Clarksburg, and she asked her who her boy friend was, and

Ann said she was trying to make up her mind between 3 sailors and a soldier. She said she guessed the soldier was eliminated since she had a letter from him saying he wanted to just be friends, and she guessed that was the way she wanted it too. Doris told Helen that the soldier was you.

Yes, your dad is working on the machine. Thats where some of his money is going. He spent $16.00 for some little gadgets that I believe he could have substituted until he gave it a trial. He says he couldn't, so probably I am wrong about it. Anyway he has high hopes. But he is awfully slow.

If you think of an improvement send it to him some way.

Well I hear the car horns honking in town, so I take it they won the ball game. I suppose Betty will take another cry now.

Well, Jack, I'm in a bad mood for writing a letter so will quit and try to do better next time. Write soon, and keep letting me know you are alright.

Love,

Mom

Betty addressed the envelope. Pretty good even tho' she did misspell Lewis.

Box 85
Sand Fork W. Va.

Via Airmail



Cpl. Robert J. Marks, 45031877

Co. C. 2nd Eng. Bn B. T. S.

Fort Lewis, Washington

Sunday, Mar. 10, 46

Hello Jack,

My address is Still Sand Fork, Box 85 in case you have forgotten. I thought you might be on maneuvers or sent some where else, but Doris said she was hearing from you often, so guess maybe you had forgotten my address. Now that you have it again, how about dropping me a line?

Basel is home again. He and Betts and Doris are at the show. It is almost time for them to be back.

Guess what the boys have been doing to-day? Flying kites. And sure enough when I looked out through the kitchen window, there was Jim (your dad) with a kite high in the air and Jimmie and Max watching. (remember about carrying string?)

Your dad is bringing in his bath room pieces a few at a time. When he gets it all he is going to lay off long enough to install it. He has the Pump, Lav: Commode and fixtures to them at home now. He expects his reception tank and Bath tub in a few weeks.

He had wanted to tell you

in Weston, Clarksburg, Shinnston and Fairmont to find you a Camera and could not find one like he wants to get you. Paul is watching to see if any comes in at C-burg and is going to call him. A man at Fairmont took his name and address and the kind of camera he wanted and as soon as he gets them in he will write him. That seems to be all he can do toward getting it. He could get you a cheap Kodak no doubt, but he wanted a certain kind of folding one that you could carry with you at all times. Well lets hope he can find it soon.

Glenville High won the tournament last night. Mossy was chosen all state from this section and recd. several prizes.

Bob Marshall was in again this weekend. He went to the Tournament last night, but had to go back to camp to-day.

Your dad wants me to do some figuring for him, so will close. Hope to hear soon.

Love,

Mom.

Our phone number has changed.

Now, it's:

Bob and Connie Marks
(206)-542-0828


P O Box 10
Otisco
Ind.
OTISCO
APR
11
9 AM
1939
IND.
UNITED
STATES
POSTAGE
THOMAS
JEFFERSON
1801-1809
3 CENTS 3
Mrs. U. G. Moore
Orlando
Fla.
Rt 1, Box 5-6.

April 10 39

Disco Ind.

Dear Mom and Every body.
did Victor get in alright he left here This A.M. The fellow with him came near having a terrible wreck just above here. and I've been worried about them his car skidded in loose rock threw him Cross ways of the road and ~~climbed a hill~~ Hank said as tall as our kitchen ceiling, back down the hill on Two wheels. Hank saw him said he didn't see how he ever kept from turning over. This boy stopped for gas at Cicils, Vic went on and he tried to catch up with him. Some of the men said he waved at Jr. when he threw his arm out of the road = but I know he was running fast for I saw him take nine cycles Victor. You find out how they got home and let us know. gee I wish they'd stayed longer. You come back down with him as he comes back he told me he would stop. I had a notion to come with him a little but Thot Commencement was as close for Jr. and maybe Id better not come just now. Have Vic to see all about the place while he is There. he has more brains in a minute then Id have in a year. if he'll just only use them for you. he can find out any way

and bring things up to know what and when we can do any thing.

Whats done, do just and right to all and every one and not have to mess with it any more.

Vic will do any thing thats right I think I know it will be right I mean. (If he does) do any thing.

And I believe he will. Ill do any thing I can to help out Im not quitting. but I know he can do better then I can In every way. Hell weve been up late talking and its late again to night. Vic is at Wales If not at home and I wouldnt have but you knew he was coming but after Freeman had that narrow escape I sure have worried. and want to hear:

Write me soon and Ill come if you sell the place if not, Ill not come until later. I havent begun to clean house yet; Mildred wants to get at it but I havent been able, or the Dr dont want me to lift the weight of a bucket of water. he says my spine is bad. and other trouble. Ill go back to him Sat. again been going twice a week. (Im not dangerous he

Well write soon to Nellie


AKRON
MAY 20
4 PM
1927
OHIO
EAST AKRON
STATION
Mrs. Ormeda Marks
Orlando
West Va.

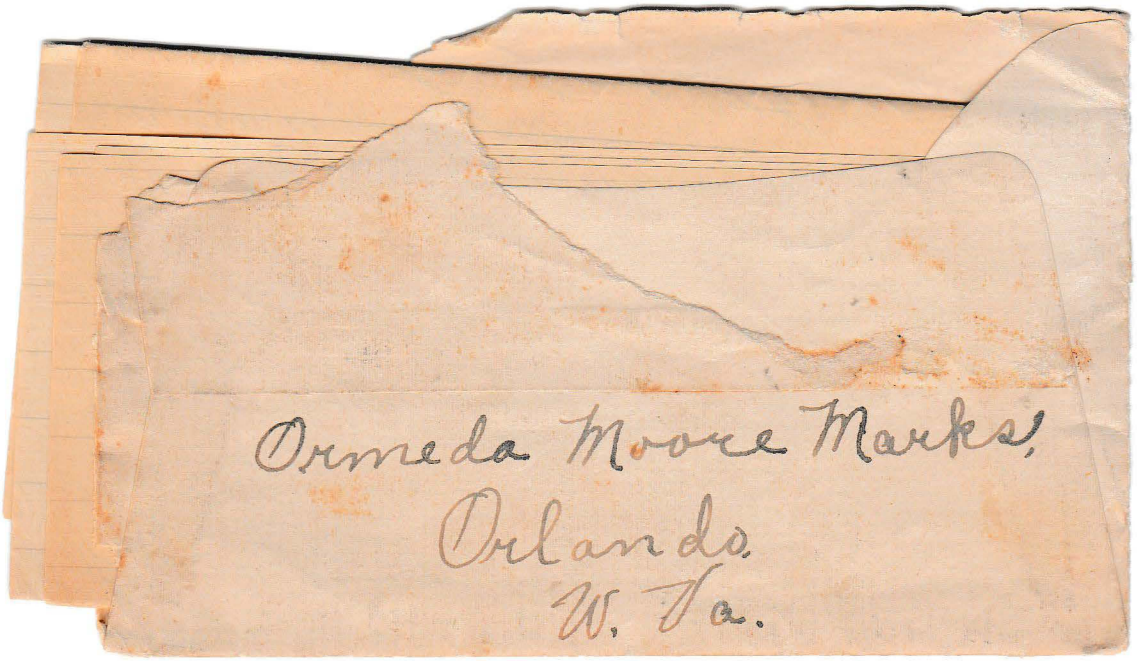
Ormeda Moore Marks,
Orlando.
W. Va.

Akron. O.

May 20. 1927.

my dear Wife.

I will try and write you a few lines to let you know I am still living. yet I wish you had sent the mail instead of that check for you could have him out here by Sunday and now I will have to wait a nother week to get to be with you dear. just two hours to I have ga to work. I start to work at 2.30 and quit at 11 to nite

I wrote you a letter the other day and I forgot to mail it until last night when I came from from work. I that I had mailed it until I felt in my packet and found it, if I can manage to get the mail Saturday I will get your stuff and send them to you dear so you can come on, and I can take the mail you send and take up what I get, dear don't you send Bolist and

monie I will settle that
acount. for I dont
mean to pay them
one sent more, then
500 dollars and I dont
mean to pay that
until I get my hat.
I will write them a
letter now. and have
them to send my
hat and then I will
send them the monie
I havent got my sue at
yet dear, I expect I will
get it to morow.
by by my Dear wife
I will look for the monie
soon, Opal,

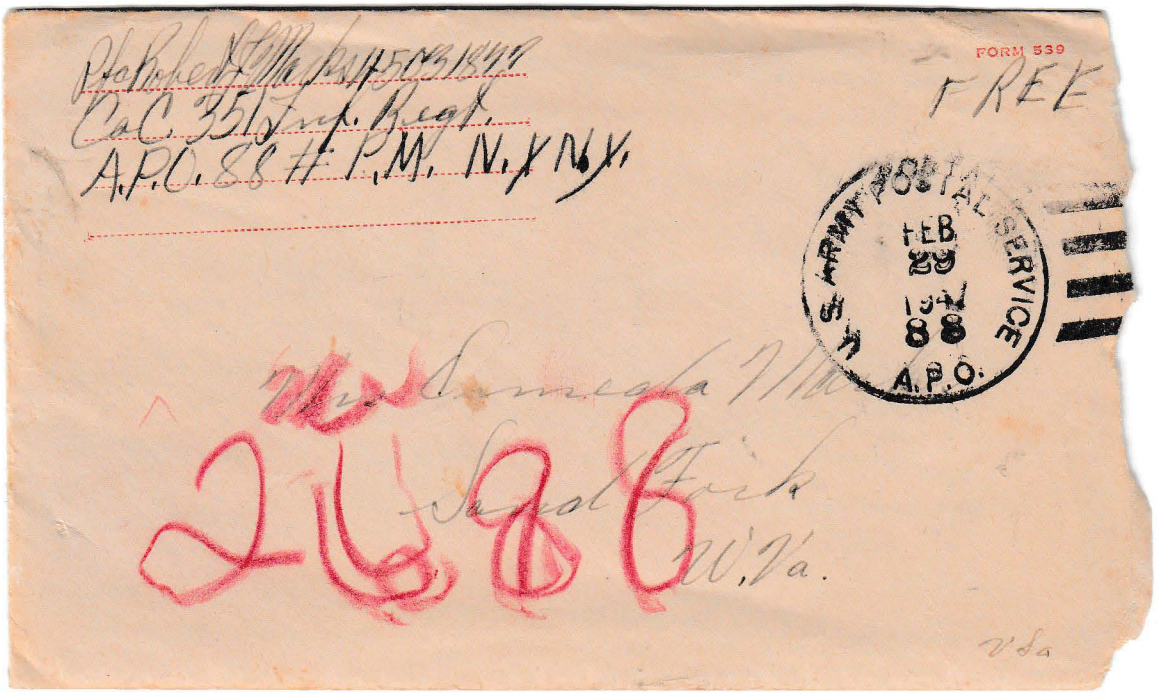

Pfc Robert L Marks 45031849
Co C. 351 Inf. Regt.
A.P.O. 88 # P.M. N.Y. N.Y.

FORM 539

FREE

U.S. ARMY POSTAL SERVICE
FEB 29 1947
88
A.P.O.

Mrs Emmeda Mar
Sand Fork
W. Va.

2688

V Sa

AMERICAN RED CROSS

Dear Mom & Dad,

Please forgive me for not writing more often but they do keep me pretty busy. I'm in the 391st Station Hospital now with a bad ear. It is much better now & I'll be out in about a week. So don't worry about me. I received the cigarettes OK & they really come in handy. I sold two cartons as I was high & got $20.00 for them. That will run me until Payday.

The girl is one question you keep asking then

FORM 539 A

AMERICAN RED CROSS

I want to answer.
No. I didn't get scared.
Almost but not quite.
As for the Italian History
& the sights I am getting
your pictures of all the
beautiful & historical
parts. I bought a camera
(for $50.00) which will
come in very handy.
If you can get me
some 120 film I will send
you that many more
as fast as I can get
here & what you do get
isn't much good.

From now on
I'll write more often

Love
your son Jack

FORM 539 A

Box 86
Sand Fork, W. Va



W. VA.

Pvt. Robert J. Maike 45031857
Co. C. 22nd Eng Bn. R. T. S.
Fort Lewis Washington.

Jan. 25, 1946

Hello son,

Everyone is on the mend and I got a nights sleep last night and it looks favorable for another tonight. The children are all in bed now anyway.

See Jack you are heavy. Don't get fat now. Grow an inch or two taller won't you? Of course I didn't, but you can do things your mom can't do. You know this Henline boy from Burnsville that came down here with Andy when I took him to Clarksburg to get his suit? Anyway I believe it was Henline. He grew 6 inches taller while he was in the army. That's true too, for he was to see Clarice and Basel and they told me. I guess the chow must be good anyway nourishing.

I'm thinking you won't get a whack at Bob or Massy either. Massy wasn't called, none of this bunch were, and they are going to put him in College as soon as they can and ask for a deferment. I doubt if Massy passes anyway. You know he faints every once in a while now. Bob Marshall says he enlisted but I wouldn't be afraid to bet a lot, that he won't go either. He'd blow the whole works up anyway with his gab. I forget whether I told you about his little fuss at B-ville

or not. I'll just outline it again for fear I didn't and it was too good to miss. He called a boy from B— team a Son——— and he jumped off the floor and grabbed Bob before he could get away. He jerked him and said "Will you take it back", and just then the B-ville coach & players started after the boy to make him get back in the game and Bob thought they were after him. He said "Yes I'll take it back, I didn't say anything but I'll take it back." At last the gang pulled the player back on the floor and Bob beat it. He got loose and took after him again but Bob got down in the basement and through a window and went out & laid down in the truck. Fine Soldier he'd make wouldn't he? Well that's Bob, anyway. Nothing to back up his blow. He'd better show up or shut up it looks to me.

I'm glad the army is teaching you to fight and now since you can, I hope it teaches you that in a world at peace you seldom have to. In war the beast that is in you is brought out & fed, but in normal life the beast in man is best asleep. Lying dormant will not kill the fight in man of good breeding. When the need arises it comes out as strong as ever. Look at the trees in winter. Just a little sun & rain in spring and they are ready to come out and do battle with the elements. Man is like that too. It takes only a necessity to arise and he is ready for battle. Let the army change you physically if it will Jack but don't let it change your good heart.

This sounds like a book & since I read it. But dead I never copied it.

Protect your rights & pride of course, but don't settle old scores with fights when it will do no one any good. If Glen D. tries again since you are grown to pick a fuss why accomodate him, but I don't think he will unless everything is to his advantage. Just forget that. But I don't care if you do punch Bobs nose a little. Dont hurt him you know, just punch him.

Eight weeks will soon roll around if you are doing work you like, and I believe you are liking it some now. That will be sometime in March. Yes, I know you will get to help me plant potatoes. Chee hee

No, Jack I haven't received any bonds. They will probably mail them when they make up your pay. Don't they take the money for them from that? I think you were wise, and you can rest assured they will be yours when you come home. If it become necessary for me to cash any, it will only mean a loan from you to me, and I don't think the necessity will arise. You will need some money when you leave the army, and as you say that will be the only way you can save. I hope to have some kind of business for you to look after when you come in, but I don't know, son, whether I can handle it or not. It seems as if your dad never does anything but build mental pictures. If I were so I could push him a little kid

be O.K. but I can't get away on time to help him.

Sutton plays at Sand Fork to-morrow after-noon. They are having the game in daytime so the school children who ride the bus can go. Jimmie wants to go.

Well I must go fasten my chickens and go to bed. See I wish you were here to do it as it is blowing and snowing to beat everything. And then you liked to so well you know. ? ? ?

Don't worry about Basel marrying. You aught to hear him preach about the others. Andy especially. He says a sane man won't get married. Wouldn't surprise me if he doesn't pick up some girl and make a fool of himself. He hasn't come home yet.

Jack, Wanda & Beck are the happiest two people I have seen in a long time. I'll just bet they make a happy life for themselves. I do hope so.

Good-night son,

Love,

Mom.

THE EUREKA PIPE LINE COMPANY

ROOM 31 - 210 SENECA STREET

OIL CITY, PA.

D. L. THOMAS
AGENT

April 12, 1933.

Mr. U. G. Moore,
R. D. 1,
Orlando, West Va.

Dear Sir:

In going through our unfinished business, we find that under date of February 2, 1933, we wrote to you in relation to the estate of J. L. Moore, who, according to our records, is interested in the account of J. L. Moore et al, which account is being credited with a 1/16th royalty interest in the South Penn Oil Company's wells on the Arnold Moore farm, Glenville District, Gilmer County, West Va., tank No. 99295. In the above mentioned letter we stated that in order that we would know to whom the interest of J. L. Moore in the account of J. L. Moore et al should now be credited, it would be necessary that we be furnished with certain papers in the estate of J. L. Moore, and for your information and guidance we enclosed a printed form showing the requirements of The Eureka Pipe Line Company in settling estates, which would fully direct you in the matter. Up to the present time, however, we have not been furnished with the necessary papers in the estate of J. L. Moore, nor have you favored us with a reply.

If J. L. Moore left a will, we should be furnished for our files with a certified copy of his will with a certificate of probate attached, and we should also be advised the exact date of his death. If, however, J. L. Moore did not leave a will, but died intestate, we should be furnished with an affidavit, made by someone familiar with the facts, to the effect that J. L. Moore died intestate, giving the date of his death, leaving to survive him a widow, naming her, or no widow, as the case may be, and the following children, naming each of them, as his only heirs at law and the only persons entitled to inherit any part of his real or personal estate under the Intestate Laws of the State of West Virginia. If any of the children are minors, the affidavit should note the exceptions, and it will be necessary for the appointment of a guardian for them, and we should also be furnished with a short certificate of the guardian's

Oil City, Pa.,
April 12, 1933.

Mr. U. G. Moore.

appointment.

On receipt in this office of either the certified copy of J. L. Moore's will or the affidavit, we will then prepare the necessary division order crediting the interest of J. L. Moore in the account of J. L. Moore et al as directed, and will mail it to you for execution.

The oil in the account of J. L. Moore et al is being held awaiting receipt here of the above mentioned papers, and the value of the oil is slowly being eaten up by delayed shipment charges which are charged monthly against the oil.

As stated in our letter of February 2, 1933, the account of J. L. Moore et al, J. L. Moore, Attorney, is composed of J. L. Moore, U. G. Moore, Nathaniel Hefner, Sarah Tomblin, Thermutis Mich, Sibyl Devol, Lona Cox, Archie Cox, Elizabeth Cox, Lillian Moore, Clem Cox and Mable Cox. The division order whereby J. L. Moore et al certified to their ownership of the above 1/16th royalty interest was filed in this office on December 16, 1908, and it is possible that some of the other persons composing this account are now dead. If so, we should be so advised, and it will also be necessary that we be furnished with the above mentioned papers in each estate.

Thanking you for your kind attention to this matter, we remain

Yours very truly,

D. L. Thomas

TCW/Q

Orlando Fla

April 23, 1937

Mr Leslie Collins

In answer to your letter
I will accept your third
propition, and feel its just
from what Liss told me

Mrs. U. G. Moore.

Mother, mail this to Randolph.
I just decided not to mail it from
this Post Office. If you think it
alright to send it to him.

Violet.

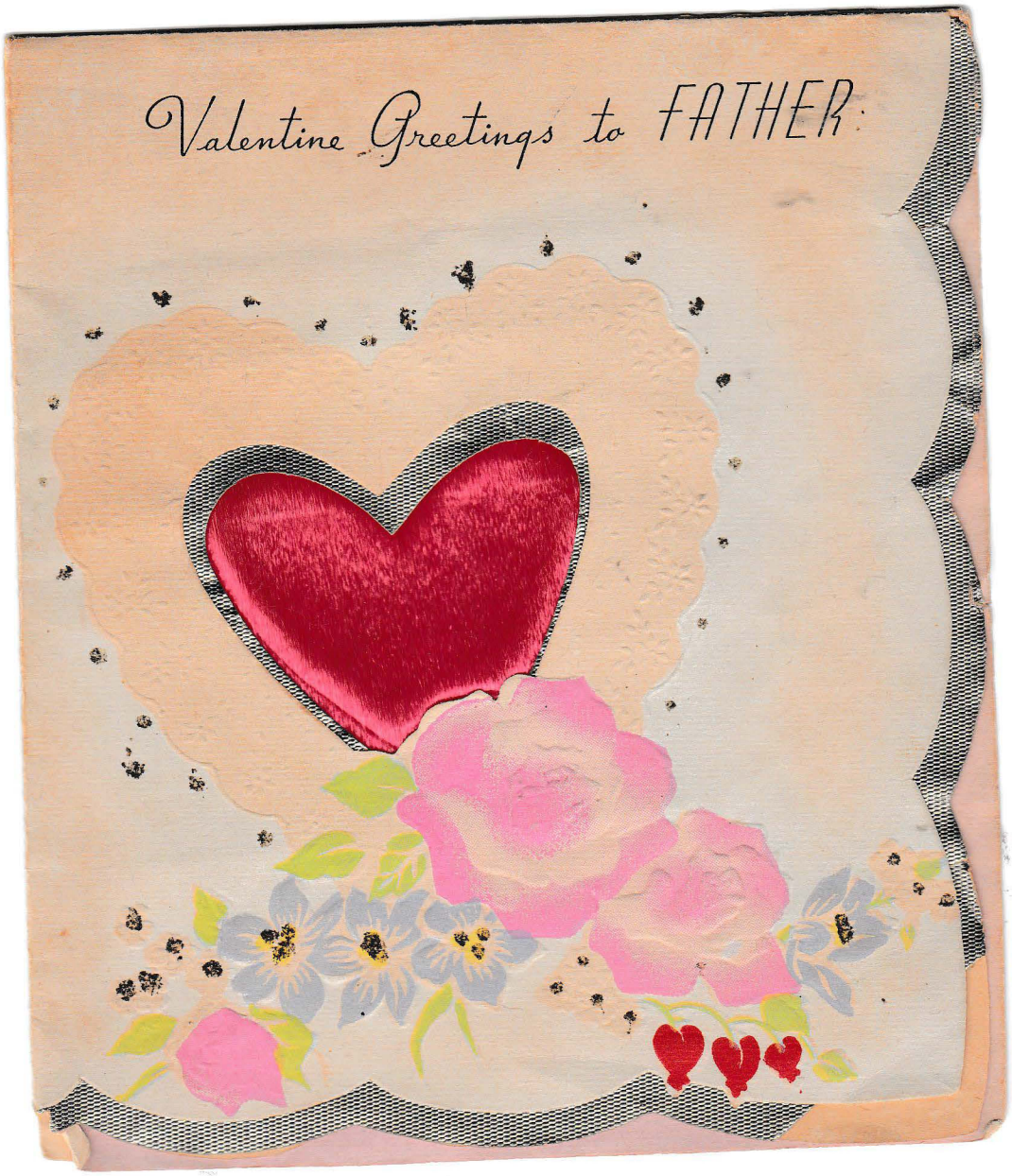
Valentine Greetings to FATHER



Out of the heart comes stealing
Pleasantest thoughts, Father, of you,
Thoughts that are bright with greetings,
Laden with wishes, too.....

Now, as these thoughts are drifting
Over the Valentine way,
May they bring joy and gladness
Into your heart today!

Jack

"THE SUNSHINE LINE"
X1086 Made in U.S.A.





"Wait on the Lord: be of good courage,
and he shall strengthen thine heart."
— Ps. 27:14

New mercies every morning,
New strength for every day,
New hope for every trial,
New courage for the way:
New peace of heart and spirit,
New favor and new love,
May God bestow these blessings
On you from heaven above!

With Love, and pray you are enjoying
Comfort and God's richest
The Knights blessings.
ow Clover Fork.

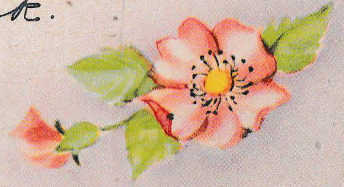


Christmas Greetings and Good Wishes
for the New Year

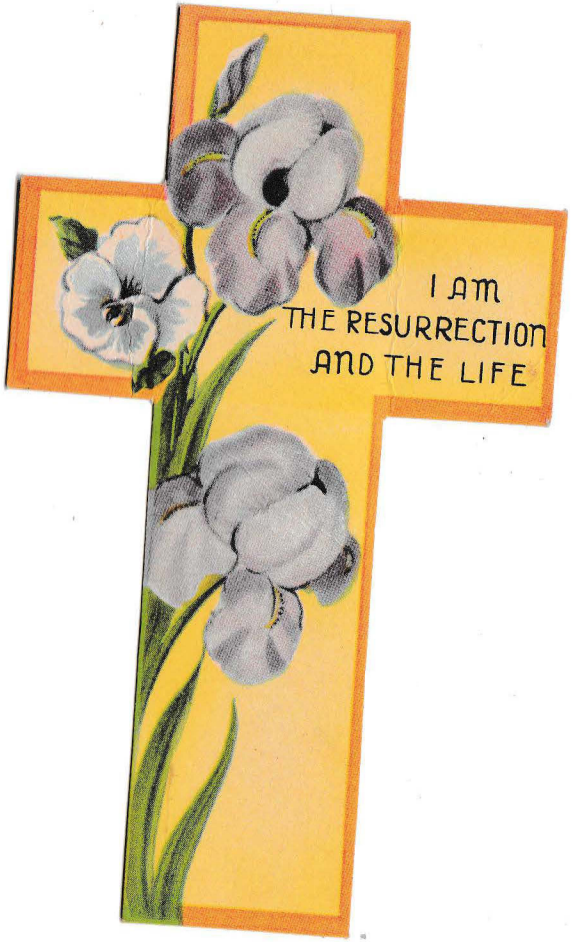
I AM
THE RESURRECTION
AND THE LIFE

Harry Kennedy & James

Wishing you the Best

the Season affords

Grace Staley
Sunday School
Superintendent
—1946—

Easter Cross No. 907 G. & W. Co., N. Y. C.—Litho. in U. S. A.

GLENVILLE BANKING & TRUST CO.

Glenville, W. Va.

MAR 2 3 1954 19

TO Log Cabin Restaurant
Robert L. Marks

THE FOLLOWING IS A STATEMENT OF YOUR ACCT. FROM 11/1/51 TO

A PROMPT REPORT ON THIS STATEMENT OF ACCOUNT IS REQUESTED. PLEASE STATE DIFFERENCES. IF NOT ADVISED TO THE CONTRARY WITHIN TWENTY DAYS AFTER RECEIPT, WE WILL UNDERSTAND THAT YOU ACKNOWLEDGE THIS STATEMENT AS CORRECT.

OLD BALANCE	.00 *
DEPOSITS	100.00
	46.19
	159.43
	35.00
	38.52
	203.48
	40.00
	75.00
	25.69
	32.75
	30.00
	30.62
	2.50
	819.18 S
Total	819.18 *

Checks

	.00 *
	5.20
	50.00
	35.00
	12.60
	10.56
	20.44
	26.35
	9.85
	17.92
	68.66
	10.54
	14.90
	[illegible]

	.00 *
	10.00
	171.02
	6.50
	200.00
	74.00
	128.50
	320.00
	15.00
	925.02 *
	9.50
	170.91
	7.15
	162.52
	1.00
	30.02
	3.77
	1.00
	1.02
	1.02
	39.52
	16.02
	10.02
	13.77
	34.00
	4.10
	221.24
	5.00
	2.42
	2.46
	5.02
	16.42
	14.32
	3.52
	16.27
	1.02
	16.52
	10.02
	15.02
	7.02
	28.02
	5.12
	6.00
	31.05
	2.52
	9.00
	1.02
	924.34 *

DEPOSITS

100.00
46.19
159.43
35.00
38.52
203.48
40.00
75.00
25.69
32.75
30.00
30.62
2.50

819.18 S

819.18 *

Total

Checks

.00 *
5.20
50.00
35.00
12.60
10.56
20.44
26.35
9.85
17.92
68.66
10.54
14.90
[illegible]
[illegible]
[illegible]
[illegible]
12.43
83.00
13.15
31.50
12.32
33.55
4.75
35.09
25.00
65.53
17.85
12.56
14.85
12.32

749.46 S

749.46 S
11.88
35.00
13.50
5.00
2.50

817.34 S

Total
Checks

817.34 *

1.00
30.02
3.77
1.00
1.02
1.02
39.52
16.02
10.02
13.77
34.00
4.10
221.24
5.00
2.42
2.46
5.02
16.42
14.32
3.52
16.27
1.02
16.52
10.02
15.02
7.02
28.02
5.12
6.00
31.05
2.52
9.00
1.02

924.34 *

925.02
924.34 –

.68 *

ELBERT D. THOMAS, UTAH, CHAIRMAN
DAVID I. WALSH, MASS.
JAMES E. MURRAY, MONT.
VIC DONAHEY, OHIO
RUSH D. HOLT, W. VA.
CLAUDE PEPPER, FLA.
ALLEN J. ELLENDER, LA.
JOSH LEE, OKLA.
LISTER HILL, ALA.
WILLIAM E. BORAH, IDAHO
ROBERT M. LA FOLLETTE, JR., WIS.
JAMES J. DAVIS, PA.
ROBERT A. TAFT, OHIO

EARL B. WIXCEY, CLERK
W. ALAN THODY, ASST. CLERK

United States Senate

COMMITTEE ON
EDUCATION AND LABOR

Dear Friends:

Relief workers have been fired because the administration claims there is not enough money. In West Virginia, between ten and fifteen thousand workers have been discharged. My battle has always been to see these workers get a fair deal. Here is one incident:

Forty-five West Virginia W. P. A. project bosses who receive $200 or more per month had salary raises since the November election. These are charged to the projects, not to administration.

Eighteen of the forty-five were receiving $200 or more before the raises were given. Twenty-seven were boosted into th select $200 or more class.

These 45 favorites had received at the rate of $97,240 a year in November. They were boosted to a rate of $115,560 a year in May.

The raise of these 45 would pay the salaries of 44 W. P. A. workers for an entire year. Every one of the 45 bosses could still be employed at their former salary and the salary raise would have paid the wages of 44 workers for a year.

Forty-five W. P. A. project workers received $18,900 a year for a year's work (without any loss for any cause). They continued to get $18,900 a year. No raise with them.

My other letters have shown the rise of W. P. A. rolls before election and a decline afterward. The cause given to many workers was "lack of funds", yet, money was available to raise the salary of those in the $200 class.

Who has been the real friend of the W. P. A. workers? I say salaries should not be raised when thousands are begging for work to feed their families. Five hundred W. P. A. workers in West Virginia could receive their next monthly check if the salary raises had not been given. Could these raises have been caused by work in the November election? You be the judge.

Sincerely,

Rush D. Holt

PRINTED IN CONGRESSIONAL RECORD
July 28, 1939

STATE OF OHIO
DEPARTMENT OF PUBLIC WELFARE
COLUMBUS

JOHN McMULLEN, STATE AGENT
SUPPORT BUREAU

MARGARET M. ALLMAN
DIRECTOR

OAKLEY SPAGHT
ASST, DIRECTOR

TO WHOM IT MAY CONCERN:

From information at hand it appears that you are probably a near relative, or the guardian, of a patient in a State institution. For this reason the inclosed conditional order for support is sent to you. Attached to the order will be found blank forms for reply. Before answering, carefully read the law, printed on the second page, covering these matters.

We hope that the financial condition of yourself or of your ward is such that you can easily and cheerfully support this person, and that you will at once sign the "AGREEMENT TO SUPPORT;" but if you can not do so, answer as fully as possible all the inquiries under the "PETITION FOR RELEASE." In case we have been misinformed concerning your relationship to the patient, be sure to give name and address of person who may be liable for support, if known to you.

It is the intention and purpose of the Department of Public Welfare to be just and considerate to those having relatives or wards in State institutions for treatment and care.

If there is anything concerning this law you do not understand, or if you desire other information, do not hesitate to write freely and fully; as all such correspondence will be treated as strictly confidential. An early reply will be appreciated.

Very sincerely yours,

JOHN McMULLEN

State Agent

Support Bureau

SECOND NOTICE

Burnsville, W. Va., Feb. 18, 1929 192

Mr. U. G. Moore

My Dear Sir: Balance of

Your note, which now amounts to $ 42.96 and interest $

has been past due since Feb. 14. Banking Regulations prohibit our carrying past due paper, therefore, we must insist that you give this matter your immediate attention.

Very truly yours,

BURNSVILLE EXCHANGE BANK

Cashier.

Form No. 2-N

SOUTHERN STAMP & STAT'Y CO. PRINTERS, RICHMOND, VA. 2763

THE HOME NATIONAL BANK
OF SUTTON, W. VA.

Your Note favor of us

for $10.00 will be due Jan. 28

at this Bank We want $10.00 paid on this note

Yours very truly,
A. L. MORRISON, Cashier.

Mr. U. G. Moore

Orlando, W. Va.

PLEASE CALL BEFORE 3 P. M. ON THAT DATE, AND BRING THIS NOTICE WITH YOU.

STATE OF OHIO
DEPARTMENT OF PUBLIC WELFARE
COLUMBUS

JOHN McMULLEN, STATE AGENT
SUPPORT BUREAU

MARGARET M. ALLMAN
DIRECTOR

OAKLEY SPAGHT
ASST, DIRECTOR

TO WHOM IT MAY CONCERN:

From information at hand it appears that you are probably a near relative, or the guardian, of a patient in a State institution. For this reason the inclosed conditional order for support is sent to you. Attached to the order will be found blank forms for reply. Before answering, carefully read the law, printed on the second page, covering these matters.

We hope that the financial condition of yourself or of your ward is such that you can easily and cheerfully support this person, and that you will at once sign the "AGREEMENT TO SUPPORT;" but if you can not do so, answer as fully as possible all the inquiries under the "PETITION FOR RELEASE." In case we have been misinformed concerning your relationship to the patient, be sure to give name and address of person who may be liable for support, if known to you.

It is the intention and purpose of the Department of Public Welfare to be just and considerate to those having relatives or wards in State institutions for treatment and care.

If there is anything concerning this law you do not understand, or if you desire other information, do not hesitate to write freely and fully; as all such correspondence will be treated as strictly confidential. An early reply will be appreciated.

Very sincerely yours,

JOHN McMULLEN

State Agent

Support Bureau

Gilmer County Schools

Sand Fork, West Virginia

Sand Fork High School

THIS CERTIFIES THAT

Lenore Hersman

has satisfactorily completed the High School Course of Study prescribed by the State of West Virginia, for this Institution, a High School of the First Class and is therefore awarded this

DIPLOMA

which carries with it our respect, confidence and best wishes.

Given at Sand Fork, West Virginia, this nineteenth day of May, 1941.

BOARD OF EDUCATION SEAL

Roland Butcher
PRINCIPAL

Guy B. Young
PRESIDENT BOARD OF EDUCATION

Marvin Cooper
SECRETARY AND SUPERINTENDENT

Class Roll

HALLIE MADELINE BATTEN
RUSSELL JUNE BLACK
EMMA CLODELL CARSON
ETHEL MAY COBERLY
LOUISE FRYATT
MARY ESTELLE HAYS
IRIS HERSMAN
LENORE HERSMAN
ERNEST RAY HERSMAN
MARYLYN KEITH
HAZEL LEESON
CHARLES MARION MICK
LAWRENCE POSEY
HELEN RADCLIFF
MARGARET L. RHOADES
HAROLD HUNTER RYMER
EVA SNYDER
KENNETH THOMPSON
HAROLBELLE TOMEY
SHIRLEY V. WILDMAN

Faculty

ROLAND BUTCHER, *Principal*
NELSON L. WELLS
EUSTACE PICKENS
ROYCE SNODGRASS
GENEVIEVE MANNING
GRACE SUMMERS
MARY LOUISE LEWIS

Board of Education

GUY B. YOUNG, *President*
WAYNE KEITH — ROY L. FITZPATRICK
HARLIE WOLFE — HOWARD STUMP
MARVIN COOPER, *Superintendent and Secretary*
MABEL WOLFE, *Secretary and Clerk*

Sand Fork High School

Sand Fork, West Virginia

Class of 1941

Class Flower
WHITE LILAC

Class Colors
GREEN AND WHITE

Class Motto
SERVICE WITH A SMILE

Co-Sponsors
GENEVIEVE MANNING
GRACE SUMMERS

Cleveland State University

COLLEGE OF GRADUATE STUDIES

THE PRESIDENT AND TRUSTEES OF CLEVELAND STATE UNIVERSITY
UPON RECOMMENDATION OF THE FACULTY HAVE CONFERRED UPON

Lenore H. Marks

THE DEGREE OF

Master of Education

IN RECOGNITION OF THE SATISFACTORY FULFILLMENT
OF THE REQUIREMENTS PERTAINING TO THIS DEGREE.
CONFERRED AT CLEVELAND, OHIO, THIS TWENTY-FIRST DAY OF MARCH, 1980.

Robert D. Storey
CHAIRMAN OF THE BOARD OF TRUSTEES

CLEVELAND STATE UNIVERSITY 1964

Walter B. Waetjen
PRESIDENT OF THE UNIVERSITY

Ronald S. Schultz
DEAN



P.O. Box 10
Olisco.
Indiana

Mrs U. G. Moore
Orlando
W. Va.

Rte 1. Box 29.


Greetings
to Mother

God bless you with ever-increasing
CHEER,
And bring you great happiness,
MOTHER DEAR.

From
Nellie



Pvt Robert J Marks 45031877
CAC 2nd Engr Bn BTS
Fort Lewis, Wash.

TACOMA
MAY 13
12 30 AM
1946
WASH.

UNITED STATES OF AMERICA
AIR MAIL
8 CENTS

VIA AIR MAIL

Mrs Onneda Marks
Sand Fork
W. Va.

AIR MAIL

Ft Lewis, Wash
11 May 46

Dear folks

Sit setting here on my bunk thinking of you all & what your a doing. You are all probably in bed & asleep as it is 10:30 here & three hours later there.

I haven't heard for sure when I go to Texas but I heard a rooner that a bunch of us was leaving the 20th of May. When we do go I get 15 days delay in route & 5 days traveling time. If you think it will be a good idea to come home I would love it. If you don't have the money to spare you can let me know. The other day when we signed up to go I took the 15 days as it would be my only chance & I didn't have time to ask you all.

Is the old car in running shape. I hope so as I have some plans which involve it. I want to see Ja for one thing and another is to have a talk with Lenora. Don't worry about me being soft but I just want to get things straight.

How is fishing now Dad? I'll bet they are thick up at the farm. I would like to see Grace pull in a shiny nice one. I'll bet he would be tickled pink.

How are you doing in school Jim? I bet you learned a lot this year. When I come home I want to see you write my name so practice, will you.

How are you Max? Think you can whip me when I see you? I'll bet you are good with that

AIR MAIL

Bow & arrow, can't you?

Mary I haven't forgotten Mothers Day but Pay Day was a little late this ~~Year~~ Month so Keep Wanting & I'll get you a present. I can get a fully good pens here for as much as half the price you pay there. I'm trying to get Dad an electric Razor but its going to be a hard deal. Can see the boy who has it won it by taking a chance for .50¢. It is a $40.00 Razor & I think if I catch him broke I can get it for $10.00

Well I want an answer soon

Love

Jack

P.S. I'll wait a while longer before I see about those bonds. The Army is slave anyway

THE EUREKA PIPE LINE COMPANY

ROOM 31 - 210 SENECA STREET

OIL CITY, PA.

D. L. THOMAS
AGENT

June 15, 1933.

Mr. U. G. Moore,
Orlando,
West Va.

Dear Sir:

We have your letter of the 10th inst., continuing our correspondence in relation to the account of J. L. Moore et al, J. L. Moore, Attorney in Fact, which account is credited with a 1/16th royalty interest in the South Penn Oil Company's wells on the Arnold Moore farm, Glenville District, Gilmer County, West Va., tank No. 99295. In your letter you state that the division orders we prepared and sent out for execution are not correct, as the above 1/16th royalty interest should be divided up into seven separate accounts instead of six accounts. You further state that Lillian Moore Hall is the only heir of R. M. Moore and has a full share of the oil and gas in the above farm. This is the first intimation we have had that Arnold Moore had seven children, and when we sent out the division orders for execution we were of the opinion that Arnold Moore had only six children.

It now appears that you are the owner of 1/7th of the above 1/16th royalty interest, or 1/112ths royalty interest, and we have prepared and are enclosing herein a new Eureka Pipe Line Company's division order, including oil in lines, whereon you may certify to your ownership of a 1/112th royalty interest in the above farm. If you find this division order correct, please sign it yourself on the line where we have penciled for your signature and return it to this office for our files, and this 1/112th royalty interest will then be credited to your account. It is only necessary for you to sign this division order as we are sending out division orders whereon the other persons whose names appear on this division order may certify to their interest, with the exception of Thermutis Mick, as we have not been furnished with papers in the estate of Thermutis Mick. Please do not execute the division order we mailed you on June 5, 1933.

We are also enclosing a standing purchase order for your account, and if it is desirous that oil credited to your account be transferred, as run, to the credit of the South Penn Oil Company, please sign this standing purchase order on the line where we have penciled for your signature and return it to this office with the above division order for our files.

In your letter of the 10th inst. you state that you

Oil City, Pa.,
June 15, 1933.

Mr. U. G. Moore.

do not have the address of Ernest Mick. In your letter to us of May 6, 1933, you state that Grant Mick was the only heir of Thermutis Mick. Will you please advise us the correct name of this heir of Thermutis Mick, ~~whether it is Grant Mick or Ernest Mick, and, if pos-~~ sible, will you please advise us to whom we could write in relation to the estate of Thermutis Mick?

Yours very truly,

D. L. Thomas

HWM/Q
Enclosures
✔



Mrs. Sadie Moore,
Orlando,
W. Va.

Box 56.


AT CHRISTMAS



This merry Christmas
greeting brings
Good wishes, warm, sincere,
For all the best of life's
good things:
Good luck, good health
good cheer!

Helen + Violet.

IF NOT CALLED FOR IN FIVE DAYS RETURN TO
1011-12 KENTUCKY HOME LIFE BLDG.
LOUISVILLE, KY

LOUISVILLE
APR 14
6 PM
1938
KY.



Mrs. Eugene Moore,

Orlando,

West Virginia.

Hunt C. Smith

ATTORNEY AT LAW

1011-12 KENTUCKY HOME LIFE BLDG.

PHONE JAckson 4381

LOUISVILLE, KY.

April 14, 1938

Mrs. Eugene Moore,
Orlando, W. Va.

Dear Madam:

We have no reply to our letter of the 7th regarding the Louisville City Hospital account for services to Randolph L. Moore in the amount of $66.00, and we must ask that you let us hear from you definitely by Tuesday, April 19th.

Mrs. Moore, we are depending upon a reply in our office by the above date.

Respectfully,

HUNT C. SMITH,

BY R. J. Fitzgibbon

RJF:M

Orlando, W. Va.
Apr. 19, 1938.

Hunt C. Smith,
Louisville, Ky.

Dear sir:

In reply to your letter rec'd concerning R. L. Moore's hospital bill, I wish to inform you that I am not responsible for any of his debts.

I greatly appreciate the services rendered him while there in the hospital, but I am not financially able myself to pay the bill, and am under no obligations to do so.

Trusting this information will be satisfactory I am,

Very truly yours,
Mrs. R. L. Moore,
Orlando, W. Va.

THE FEDERAL LAND BANK OF BALTIMORE

OFFICERS AND DIRECTORS

VULOSKO VAIDEN, PRESIDENT
HORACE S. WYNN, VICE-PRES. & TREAS.
CHAS. S. JACKSON VICE-PRES. & SECY.
DAVID G. HARRY, VICE-PRES.
IRVING P. WHITEHEAD, GENERAL COUNSEL
JOHN H. MURRAY
JOHN H. JOHNSON
GEO. P. ALDERSON
GEORGE M. FISHER, JR.

ST. PAUL AND TWENTY FOURTH STREETS

BALTIMORE, MD.

DISTRICT Nº 2

PENNSYLVANIA,
DELAWARE,
MARYLAND,
VIRGINIA,
WEST VIRGINIA,
DISTRICT OF COLUMBIA
PORTO RICO

Gilmer, W. Va.

DIRECT REPLY TO
THE FEDERAL LAND BANK OF BALTIMORE
FOR ATTENTION OF
Insurance Division.

August 20, 1932.

Mr. Ulysses G. Moore,
Orlando, W. Va.

Dear Sir:

The insurance which we are carrying here on your property for which you paid the premium for a period of one (1) year, will expire on September 21, 1932.

We are therefore, writing to request that you either send us a policy for $ 2000.00 on your buildings with Standard Mortgagee Clause attached in our favor, or let us have your check for $ 15.20 and we will renew the insurance here for another year.

Please give this matter your attention so that your policy or check will reach us on or before September 21, 1932.

Yours very truly,

Treasurer.

MW.
Copy to Sec.-Treas.

THE FEDERAL LAND BANK OF BALTIMORE

OFFICERS AND DIRECTORS

CHAS. S. JACKSON, PRESIDENT
HORACE S. WYNN, VICE-PRES. & TREAS.
DAVID G. HARRY, VICE-PRES.
E. PAUL CRIDER, SECRETARY
IRVING P. WHITEHEAD, GENERAL COUNSEL
JOHN H. MURRAY
JOHN H. JOHNSON
GEO. P. ALDERSON
GEORGE M. FISHER, JR.
THOMAS W. OZLIN

ST. PAUL AND TWENTY FOURTH STREETS

BALTIMORE, MD.

DISTRICT No. 2

PENNSYLVANIA,
DELAWARE,
MARYLAND,
VIRGINIA,
WEST VIRGINIA,
DISTRICT OF COLUMBIA
PORTO RICO

DIRECT REPLY TO
THE FEDERAL LAND BANK OF BALTIMORE
FOR ATTENTION OF

Gilmer, W. Va. October 20, 1932

Insurance Division

Mr. Ulysses G. Moore
Orlando, W. Va.

Dear Sir:

In accordance with our letter of October 4th we are enclosing herewith our voucher #69282 in the amount of 80¢ (eighty cents) which sum represents an over-payment of premium on insurance which we are carrying here.

We trust the check will reach you safely.

Very truly yours,

Treasurer

R

CC to Sec- Treas.
Enc.1

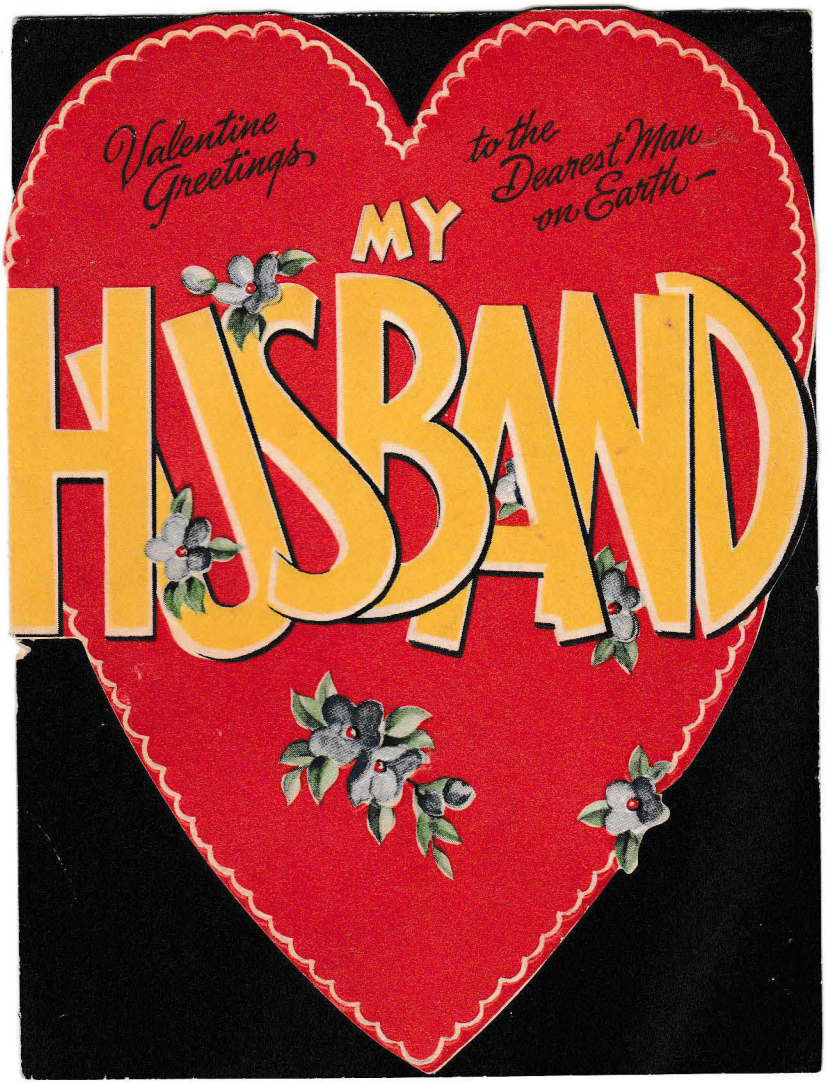
Valentine Greetings
to the Dearest Man on Earth –
MY
HUSBAND



Here's a Valentine, my dear,
With all my love
and kisses,
From one who's happy
all the year
To be, and stay,
your "Mrs."!

Lenore

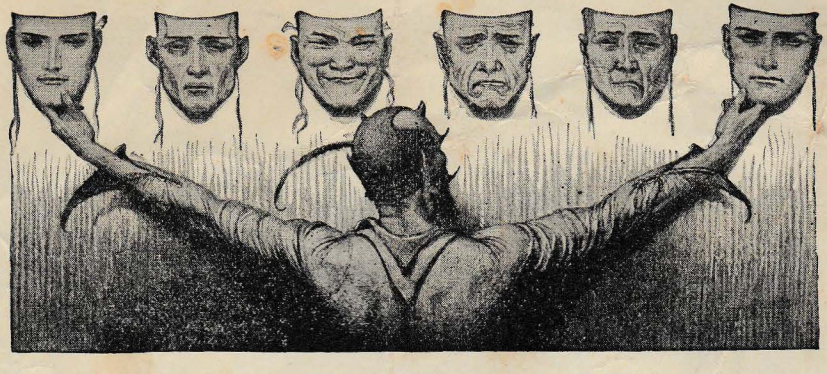

The Great Imitator

This pamphlet is presented by the Metropolitan Life Insurance Company as a contribution to the campaign against venereal diseases, *and especially syphilis*, carried on by the U. S. Public Health Service, the American Social Hygiene Association, State and local Departments of Health, and medical societies.

Prepared with the cooperation and advice of
the AMERICAN SOCIAL HYGIENE ASSOCIATION



THE GREAT IMITATOR

SYPHILIS is a disease which does not respect any age, sex, race, or social class. It has inflicted misery and death for hundreds of years; in past centuries, because no one—not even physicians—knew the nature of the disease or how to cure it; and in this present age, because the knowledge which science has attained for its prevention and treatment is not generally applied.

The fight against syphilis is hampered because the nature of the disease has prevented open warfare against it. It can be stamped out only if the facts about it are known and used to prevent its spread and to secure prompt treatment for its victims. Every man and woman and every adolescent boy and girl should be acquainted with the seriousness of the syphilis menace, the manner in which this disease is spread, what its symptoms are, and how it may be cured.

The Prevalence of Syphilis

On good evidence it is believed that syphilis strikes at least one in every 20 persons—or 5 percent of all the men, women, and children in the United States. More are infected in some localities, less in others. While the preva-

lence of syphilis varies greatly with the race, age, location, and customs of the individuals studied, these figures mean that there are now, in the United States, about 6,300,000 individuals who have been attacked by syphilis. This number includes both old and new infections. Approximately 500,000 people a year seek treatment for syphilis for the first time. In addition, an unknown number of infectious cases go untreated. A large proportion of these untreated infected persons are an unrestrained menace in the community, because they are not taking precautions against spreading their infections. Many are attempting self-medication or are going to advertising quacks—measures which are useless and even detrimental to the patient and to all those with whom he comes in contact.

What Causes Syphilis

Syphilis is caused by a germ called *Treponema pallidum*, which may enter the body at any point through the skin or mucous membranes. The moist mucous membranes of the lips, mouth, nose, throat, and genital organs are particularly susceptible, and the organism can penetrate even though there is no perceptible break in these tissues.

How Syphilis Is Spread

Communicable disease germs are carried from the sick to the well in various ways. In typhoid fever the water, the milk, the housefly, or the healthy human carrier is usually responsible. In yellow fever it is a mosquito; in bubonic plague it is a rodent flea. In the case of venereal

disease the germs are spread by people who are already infected. Most cases of syphilis are acquired during sexual intercourse. However, many cases come from contact with other sources of infection.

Syphilis may be passed from one person to another by kissing. Occasionally it may be acquired by contact with an object recently soiled with discharges which contain living syphilis germs. Common drinking cups and towels, pipes, and articles which are used where sanitary precautions are not taken are among the sources of infection discovered in certain cases. Fortunately, infection from such sources is comparatively rare because, while the germ of syphilis is difficult to kill once it has entered the body of a victim, it is easily killed outside the body by drying in ordinary air, exposure to sunlight or to soap and water, and by such sanitary measures as are practiced by careful and well-informed individuals.

Congenital Syphilis

A pregnant syphilitic woman may infect her unborn child; in fact, she is almost sure to do so if she is not treated during pregnancy. A large proportion of the children of untreated syphilitic mothers are born dead, and many born alive die in early infancy. Those who survive may suffer all the destructive effects of the disease —defective bodies or minds, blindness, deafness, and other serious results—if they are not properly treated. Fortunately, through timely and adequate treatment of the woman during her pregnancy, the child can be given a 90

percent chance of being born healthy and free of the disease. Recent statistical reports reveal that if a syphilitic woman is treated by a qualified physician before the fifth month of her pregnancy, she will probably give birth to a normal and noninfected child. Every pregnant woman should insist on blood tests as part of the general examination and prenatal care given her by her physician or clinic.

There is a record of one family of six children in which every child was afflicted with what was supposed to be tuberculosis. Upon investigation, however, it was found that the mother had syphilis and that she had been infected by her husband. The children were suffering from this disease and not from tuberculosis. Under treatment the children improved. Understanding on the part of the parents might have prevented the infection of the children or at least have given them a better chance for cure through early treatment.

The Great Imitator

SYPHILIS is all the more insidious because often those suffering from it are not aware that they have it. They may be a constant source of danger to others and, because they do not know that they have been infected, they fail to get the treatment that would check the ravages of the disease or effect a cure. A person may have been infected without his or her knowledge and have no idea that the disease is entrenching itself in the body, slowly bringing serious harm to the heart, blood vessels, nervous system, and other vital tissues and organs.

It is not ordinarily possible for the lay person to detect those who are suffering from syphilis. Most people suppose that the condition of the skin is evidence of infection with this disease, but this is not always so. The skin may or may not be affected. Often those suffering from a severe attack of the disease show no skin blemish and are not incapacitated in any manner which may be detected in any way other than by a suitable medical examination which includes a blood test for syphilis.

So frequently is syphilis the cause of illnesses attributed to other diseases that many hospitals of the country and many of our leading physicians make blood tests a routine practice in the thorough examination of patients.

Dr. William Osler called this dangerous disease "The Great Imitator," for in its late stage it may be mistaken for many other diseases—as, for example, psoriasis, tuberculosis, cancer, sciatic rheumatism, arthritis, and various other diseases of the skin, heart, lungs, kidneys, and brain. Syphilis is the common cause of locomotor ataxia and of general paresis, or general paralysis of the insane.

The Course of Syphilis After Infection

The First Stage. Syphilis runs through several more or less characteristic stages. The primary stage usually begins as a local sore, called the chancre, at the point of contact with the infection. The chancre appears from 12 days to 40 days—on the average, three weeks—after exposure. It may be merely a red spot or blister or pimple, or it may develop into an ulcer of considerable size. As a

rule, the chancre is very hard and feels like a button or a piece of cardboard under the skin. It is usually painless. The lymph glands that drain the area which has become infected become markedly enlarged. Therefore, if the chancre appears on the sex organs, the glands in the groins become enlarged. If the chancre is on the lip, the glands in the neck will become swollen considerably. As a rule, these enlarged glands are not painful. A chancre on the lip may resemble an ordinary cold sore. Within a few weeks the chancre will disappear, even without treatment, leaving nothing obvious to show that the disease is present. Syphilis is a great deceiver.

The chancre stage of the disease is very infectious, although the blood in this stage does not show a positive reaction to the Wassermann test for active syphilis. However, the germ can be detected by microscopic examination. Treatment begun in the chancre stage offers the greatest chance of cure and of escaping the destructive results of the disease. Hence, early diagnosis is extremely important.

Even experts can seldom diagnose syphilis with certainty from its outward manifestations alone. Often there are no outward signs. Laboratory tests which include microscopic examination must be used as aids in diagnosis.

Comparatively few people realize the importance of consulting a physician as soon as possible after symptoms appear, or as soon as there is reason to think they have been exposed to infection. If the infected person places himself under treatment immediately after exposure, or before the blood becomes positive, he has an 86 percent

chance of cure. If he waits for only a few days or weeks the Wassermann or other tests may become positive, and then his chance of cure is reduced to 64 percent. If he is irregular in receiving treatment his chances are much further reduced. The medical care he receives *must be competent.*

The Second Stage. The secondary manifestations of the disease are often characterized by a skin eruption which may resemble the rash of measles or chicken pox. This rash may or may not be accompanied by other disturbances, such as mouth sores, fever, headache, sore throat, falling out of hair, feeling "under the weather." The skin eruptions are infectious if they are moist. Mouth sores, which in this stage may resemble canker sores or trench mouth, are dangerously infectious. The patient may infect others through kissing. The secondary manifestations also are often so inconspicuous or mild as to escape notice or the recognition of their true character. They, like the chancre, will disappear after a time, even without treatment.

The Latent Stage. The disease now tends to pass into a latent stage. During this stage there may be no symptoms for many years to indicate its presence to the patient; or skin eruptions, mouth sores, and other disturbances may come and go from time to time. But in this latent period the disease is undermining vital structures and organs so that in a period of two to 20 or more years the infected persons may become seriously crippled or completely destroyed.

rule, the chancre is very hard and feels like a button or a piece of cardboard under the skin. It is usually painless. The lymph glands that drain the area which has become infected become markedly enlarged. Therefore, if the chancre appears on the sex organs, the glands in the groins become enlarged. If the chancre is on the lip, the glands in the neck will become swollen considerably. As a rule, these enlarged glands are not painful. A chancre on the lip may resemble an ordinary cold sore. Within a few weeks the chancre will disappear, even without treatment, leaving nothing obvious to show that the disease is present. Syphilis is a great deceiver.

The chancre stage of the disease is very infectious, although the blood in this stage does not show a positive reaction to the Wassermann test for active syphilis. However, the germ can be detected by microscopic examination. Treatment begun in the chancre stage offers the greatest chance of cure and of escaping the destructive results of the disease. Hence, early diagnosis is extremely important.

Even experts can seldom diagnose syphilis with certainty from its outward manifestations alone. Often there are no outward signs. Laboratory tests which include microscopic examination must be used as aids in diagnosis.

Comparatively few people realize the importance of consulting a physician as soon as possible after symptoms appear, or as soon as there is reason to think they have been exposed to infection. If the infected person places himself under treatment immediately after exposure, or before the blood becomes positive, he has an 86 percent

chance of cure. If he waits for only a few days or weeks the Wassermann or other tests may become positive, and then his chance of cure is reduced to 64 percent. If he is irregular in receiving treatment his chances are much further reduced. The medical care he receives *must be competent.*

The Second Stage. The secondary manifestations of the disease are often characterized by a skin eruption which may resemble the rash of measles or chicken pox. This rash may or may not be accompanied by other disturbances, such as mouth sores, fever, headache, sore throat, falling out of hair, feeling "under the weather." The skin eruptions are infectious if they are moist. Mouth sores, which in this stage may resemble canker sores or trench mouth, are dangerously infectious. The patient may infect others through kissing. The secondary manifestations also are often so inconspicuous or mild as to escape notice or the recognition of their true character. They, like the chancre, will disappear after a time, even without treatment.

The Latent Stage. The disease now tends to pass into a latent stage. During this stage there may be no symptoms for many years to indicate its presence to the patient; or skin eruptions, mouth sores, and other disturbances may come and go from time to time. But in this latent period the disease is undermining vital structures and organs so that in a period of two to 20 or more years the infected persons may become seriously crippled or completely destroyed.

The Late Stage. The more common late effects of syphilis are fatal affections of the heart and blood vessels, blindness, deafness, and tumorlike growths which may destroy any of the tissues or organs of the body. Among the most serious effects are the attacks of the disease upon the brain and spinal cord. These bring various forms of mental derangement, convulsions, and paralysis, leading on to that almost hopeless condition, paresis, or general paralysis of the insane; or, if the spinal cord is mainly involved, progressive loss of muscular control (locomotor ataxia or tabes dorsalis) and loss of other important muscular functions. These later destructive changes of syphilis constitute the last stage of the disease.

Syphilis Can Be Cured

THE terrible results which have been noted come from neglected syphilis. With early and adequate treatment none of the destructive consequences need develop and the disease can be arrested and often cured. But this cannot be achieved in a week or a month. The patient must be under the care of a competent physician for from 18 months to two years, regardless of how well he feels or of negative laboratory tests, before he can be certain of his cure. He must receive continuous treatment by his physician with certain specific remedies. He must have blood tests and perhaps spinal fluid tests at intervals in order to ascertain the state and the progress of the recovery. The physician will give him rules to follow at home to help with his cure and to prevent transmission of

the disease to other persons. The disappearance of symptoms does not mean that the germs which have penetrated the innermost parts of the body have been killed. The symptoms may recur, and in a more painful and dangerous form. Only the physician can tell when the cure has been effected.

When after a year or more of persistent treatment repeated examinations show satisfactory progress, the patient may hope that not only an arrest but a cure of the disease has been or will be accomplished. He may eventually be discharged as cured, but he will require periodic examinations by his physician for several years to make sure.

Summary of the Consequences of Untreated Syphilis

It is responsible for many children being born diseased, most of whom die in early life.

It is the cause of many abortions, miscarriages, and stillbirths (children born dead).

It is the cause of 15 percent of all blindness.

It is the cause of paresis or softening of the brain.

It is the cause of locomotor ataxia.

It is responsible for more than 10 percent of all insanity.

It is often the cause of apoplectic and paralytic strokes.

It is responsible for a large proportion of diseases of the heart and blood vessels.

It may affect the kidneys, stomach, and other vital organs.

It decreases earning capacity.

It decreases the length of life.

The Importance of Competent Medical Treatment for Syphilis

THOUSANDS of people have made tragic and needless sacrifices of life and happiness to this disease. Too often they seek treatment from the medical charlatan who advertises sure cure, or they try self-medication. There is no quick, easy way to cure syphilis. No individuals, except qualified private physicians and experienced members of hospital and clinic staffs, are competent to give the skilled treatment that is required to cure syphilis and other venereal diseases. Many of the larger cities have established free venereal disease clinics to which are attached staffs of specialists, and these clinics give treatment to individuals who cannot afford to go to private physicians. Any health officer or local medical society can give information about these clinics and about qualified private physicians.

Self-treatment and the use of medicines advertised as a cure for syphilis are worse than useless. Syphilis can be cured only by treatment with certain special drugs which are dangerous in the hands of anyone not trained in their preparation and use. They must be freshly prepared and standardized by trained persons and carefully administered by physicians. The quack does not know what the proper remedies are or how to give them. While he is giving fake remedies the disease is spreading unchecked through the body of the infected person. The patient

thinks he is being cured, but he is wasting his money, losing his health, and risking his own life and the lives of his intimate associates.

The Value of a Health Examination

EVERY person should have a competent physician look him over at least once a year. Only a physician can properly diagnose his physical condition. A thorough examination will often bring to light evidence of serious diseases such as cancer, tuberculosis, or diseases of the heart at a time when these conditions can be arrested or even cured. A blood test for syphilis included as a routine measure in the periodic health examination is a valuable precaution to take. Early evidence of infection followed by adequate treatment offers the best hope of cure.

The Control of Syphilis

Syphilis is a disease that can be conquered only when the facts about it are known to all the people and when a knowledge of these facts is used to prevent its spread. The reliable physician is the friend to whom one should go immediately for assistance upon the first suspicion of having been exposed to danger.

Further information on this subject may be secured by writing to the American Social Hygiene Association, 50 West 50th Street, New York, N. Y., or to your local medical society, or to your City or State Department of Health.

NOTE: Syphilis is only one of the group of diseases known as the venereal or sex-borne diseases. Gonorrhea is another of this group—a disease entirely distinct and not to be confused with syphilis. Gonorrhea, at first a local inflammation, is highly infectious. When it invades the internal organs it causes serious trouble, particularly in women. If the germs get into the eyes of the newborn baby during birth, blindness may ensue. Drops of a 1 percent solution of silver nitrate put in each eye as soon as the baby is born will in most cases prevent eye infections. Every mother should expect this treatment for her newborn baby. In most places it is required by law.

Gonorrhea is a difficult disease to cure, and the only wise advice which may be given to anyone infected is: "Go to a competent physician at once."



METROPOLITAN HEALTH PAMPHLETS

CHILD HEALTH

BABY'S RECORD BOOK
THE BABY
OUT OF BABYHOOD INTO CHILDHOOD (From One to Six Years)
GOOD HABITS FOR CHILDREN

FAMILY HEALTH

CARE OF THE EYES
FAMILY FOOD SUPPLY
FIRST AID
GOOD TEETH
HEALTH, HAPPINESS, AND LONG LIFE
HEARING
INFORMATION FOR EXPECTANT MOTHERS
KEEPING FIT THROUGH EXERCISE
METROPOLITAN COOK BOOK
MILK—AN ALL-ROUND FOOD
OVERWEIGHT AND UNDERWEIGHT
SLEEP
STANDING UP TO LIFE (Good Posture and Foot Health)
TAKING YOUR BEARINGS (Periodic Health Examinations)
THREE MEALS A DAY

SICKNESS PREVENTION

CANCER—A MESSAGE OF HOPE
COLDS, INFLUENZA, PNEUMONIA
DIABETES
DIPHTHERIA
GIVE YOUR HEART A CHANCE
GOITER
HOOKWORM
INFANTILE PARALYSIS
MALARIA
MEASLES
PELLAGRA
RHEUMATISM
SCARLET FEVER
SMALLPOX

SICKNESS PREVENTION (*Continued*)

THE GREAT IMITATOR (*Syphilis*)
TONSILS AND ADENOIDS
TUBERCULOSIS
TYPHOID FEVER
WHOOPING COUGH

FOR CHILDREN

A B C BOOK
MOTHER GOOSE

HEALTH MATERIAL FOR USE IN SCHOOLS
Distribution Limited

HEALTH THROUGH THE AGES (For high school use, 10 copies allowed for each 100 pupils.)

HEALTH HEROES SERIES
(Five copies of each allowed to a teacher.)

LIFE OF LOUIS PASTEUR
LIFE OF EDWARD LIVINGSTON TRUDEAU
LIFE OF EDWARD JENNER
LIFE OF WALTER REED
LIFE OF FLORENCE NIGHTINGALE
LIFE OF ROBERT KOCH

(One copy of each of the following allowed to a teacher.)

BIOGRAPHICAL AND SCIENTIFIC MATERIAL IN HEALTH TEACHING
A PRACTICABLE SCHOOL HEALTH PROGRAM
HAND-WASHING FACILITIES IN SCHOOLS
THE TEACHER'S HEALTH
MONTHLY HEALTH BULLETIN FOR TEACHERS

REPORT OF WELFARE DIVISION

TWENTY-FIVE YEARS OF LIFE CONSERVATION

METROPOLITAN LIFE INSURANCE COMPANY
HOME OFFICE: NEW YORK
Pacific Coast Head Office: San Francisco
Canadian Head Office: Ottawa

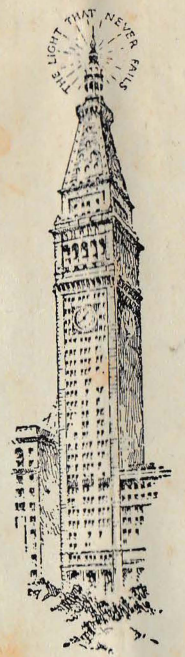

M. L. I. CO. PRESS—(g)485 L. W.—PRINTED IN U.S.A.

THE FEDERAL LAND BANK OF BALTIMORE

OFFICERS AND DIRECTORS

CHAS. S. JACKSON, PRESIDENT
HORACE S. WYNN, VICE-PRES. & TREAS.
DAVID G. HARRY, VICE-PRES.
E. PAUL CRIDER, SECRETARY
IRVING P. WHITEHEAD, GENERAL COUNSEL
JOHN H. MURRAY
JOHN H. JOHNSON
GEO. P. ALDERSON
GEORGE M. FISHER, JR.
THOMAS W. OZLIN

ST. PAUL AND TWENTY FOURTH STREETS

BALTIMORE, MD.

DISTRICT No. 2

PENNSYLVANIA,
DELAWARE,
MARYLAND,
VIRGINIA,
WEST VIRGINIA,
DISTRICT OF COLUMBIA
PORTO RICO

April 1, 1933

DIRECT REPLY TO
THE FEDERAL LAND BANK OF BALTIMORE
FOR ATTENTION OF

Collection Division

Gilmer Co., W.Va.

Mr. N. G. Moore
Orlando, W. Va.

In Re: Loan #10560

Dear Sir:

We are in receipt of your letter of recent date, and in view of the facts related and the manner in which you have heretofore met your obligations, we are pleased to advise that we are marking our records ahead to May 5th on your promise to pay on or before May 1st. If you find that you cannot pay by May 1st, please write us again.

However, we trust that you will make every effort to do so, as the Bank depends on these semi-annual payments to meet its own expenses, and pay the interest on the bonds which we sold to the public to secure the money to make your loan and other loans.

We assure you of our interest in your success.

Very truly yours,

T.G.Wilkes
J

Collection Division



Pfc Robert J Marks 3[illegible]
Co A 350th Inf Regt APO 80
% PM New York N.Y.

free

U.S. ARMY
APR
23
1941
A.P.O.

Mrs. Ormeda Marks
Sand Fork
W. Va.



Pfc Robert J Marks 35231877
Co H 350th Inf Regt APO 88
% PM New York N.Y.

free

FORM 539

U.S. ARMY POSTAL
APR
23
1941
A.P.O.

Mrs. Ormeda Marks
Sand Fork
W. Va.

AMERICAN RED CROSS

Hella Mom.

I received a couple of your letters yesterday. I'm glad that you are all well & wish I could be there with you. They keep me wondering now about when we are coming home. They say now it may be untill Aug. Sure hope they don't wait that long. One thing I've found out about the Army. When they say they are going someplace you can't be sure they will get there untill you are on your way.

Went gigging last night. Got one rainbow trout. There aren't so many fish here & the water is too swift to do much good. To top it all trout are fast & we only have a one prong gig (spear) Made me think of home a lot. Two things were

FORM 539 A

AMERICAN RED CROSS

a little diffrent. The water was calder & I didn't have to look out for the law.

Has dad ever talked in favor of a garage. Hope he desides to put one in. Hope he desides too as I would like to help when I get out. Don't know any thing else & when he is finished with it I could buy his part & run it myself.

Not much news from here you dont read about in the papers. I'm well & like the Out Poast duty fine. Don't mind pulling guard when there is somthing Important to guard.

Write often

Love
Jack

P.S. Guess what?? I took a General & a Lt Col. fishing the other day. General Gather. 2nd In command of the 88th Inf Div. Important me Hz.

FORM 539A

Otisco Ind.
Jan 28 - 38

Dear Randolph.

I'm sending you $1.00 bill Mamma sent me to get you some stamps and tobacco with And I'm down with mumps and can't go to store so I'm sending it to you may be you can get it. You tell Mom that I sent it to you.

Mom has been awful sick some better now.

I tried to get her to stay here this winter, and Victor wanted her to stay but she wouldnt - Victor stayed here 3 or 4 weeks but headed for work again, can't keep track of him, for he says her not one place long enough to write. I understand they are

letting the mortgage foreclose on the farm right now, so it looks like we're all losers. one could not keep up payments for all the rest; then all come equal with each other.

Mom talked about buying your share if you'd sell, but she has to have help from some source to run this farm she can not run it alone nor she can not keep the farm going with two or three families living off of it; and making nothing in return. As far as my self I'm interested only in her welfare. we can live, but can't save much. I've been sick now for over two weeks. wasn't well to begin with then took mumps on one side, waited a week and then took them on the other. four of us has them. Mildred is out of school now, and she has tried so hard to graduate this year.

Well Randolph let me know, and if you can't get your tobacco, I'll manage to get it when my mumps are gone. Write to Mom — if you never write me and when you get out don't get in again I'm praying for you yet to be good and quit worrying Mother. I tell you she's in bad health my love is for you and hoping you are well.

Your Sister

A regular payment on your loan became due and payable at this Bank on the date specified. It remains unpaid and your remittance MUST reach us without delay.

Please give this matter attention.

FEDERAL LAND BANK
OF BALTIMORE

THE FEDERAL LAND BANK OF BALTIMORE, 2D DISTRICT

NOTICE OF DELINQUENCY

AMORTIZATION PAYMENT WAS DUE ON THIS LOAN AS INDICATED. ACCRUED INTEREST MUST BE PAID ON PAST DUE ITEMS.

COLUMN 1	COLUMN 2	COLUMN 3	COLUMN 4
TOTAL	INTEREST	PRINCIPAL	UNPAID BALANCE
162.50			4302.05

Mar. 1 1933

Ulysses G. Moore 10560
Orlando, W.Va. Box 29
Gilmer Co.



THE FEDERAL LAND BANK OF BALTIMORE, 2D DISTRICT

RECEIPT TO BORROWER

NOT GOOD UNTIL STAMPED PAID.

COLUMN 1	COLUMN 2	COLUMN 3	COLUMN 4
AMOUNT OF YOUR PAYMENT	APPLIED ON INTEREST	APPLIED ON PRINCIPAL	UNPAID BALANCE
16250	12064	4186	434506

Sept. 1 1932

Ulysses G. Moore, Orlando, W. Va. Gilmer Co. Bx. 29

10560 9/1 3-1

THIS IS THE ONLY RECEIPT WE ISSUE

AFTER 3 DAYS RETURN TO

THE FEDERAL LAND BANK OF BALTIMORE

ST. PAUL AND TWENTY FOURTH STS.

BALTIMORE, MD.

BALTIMORE AUG 31 7 30 PM 1932 MD.

U.S. POSTAGE PERMIT ADL. 1 CPD. METER NO. 1351 TWO CENTS PAID 2 2

632 Stealey Ave.
Clarksburg, W. Va.

CLARKSBURG
APR 2
2 PM
1946
W. VA.



Love
Mary Lou

Cpl. Robert J. Marks - 45031877
Co. C 2nd. Eng. Bn. B. I. S.
Fort Lewis,
Washington.

April 1, 1946

Dear Jack,

I received your letter the other day and decided to answer back sooner than I did the other time.

How is everything treating you? Fine, I hope.

I was over at Dan's a little while ago. She has been sick for about two weeks. Jackie didn't go to school today either, but naturally I did, why can't I get sick. Maybe I'm just too darn lucky.

I have been spending most of my time, skating, which is only natural for Dan and me to do. I am learning a few things on skates and it is a lot more fun to skate now.

Nothing much happens around here worth while writing about, same

old Clarksburg busy as ever doing nothing.

You asked me if I would date you while you are in Clarksburg - yes I will & would like too.

I have a test in Social Science tomorrow, and should be studying, but I would rather write to you.

Well, so long and take it easy. Write soon.

Love,
"Jo"

I haven't any pictures of myself at the present, but as soon as I get one, I'll send it to you. How about you sending me one of yourself ? ? O.K. ? ? ?

THE FEDERAL LAND BANK OF BALTIMORE

OFFICERS AND DIRECTORS

CHAS. S. JACKSON, PRESIDENT
HORACE S. WYNN, VICE-PRES. & TREAS.
DAVID G. HARRY, VICE-PRES.
E. PAUL CRIDER, SECRETARY
IRVING P. WHITEHEAD, GENERAL COUNSEL
JOHN H. MURRAY
JOHN H. JOHNSON
GEO. P. ALDERSON
GEORGE M. FISHER, JR.
THOMAS W. OZLIN

ST. PAUL AND TWENTY FOURTH STREETS

BALTIMORE, MD.

DISTRICT No 2

PENNSYLVANIA,
DELAWARE,
MARYLAND,
VIRGINIA,
WEST VIRGINIA,
DISTRICT OF COLUMBIA
PORTO RICO

March 4, 1933

Ulysses G. Moore,

Orlando, W. Va.

Dear Sir:-

It seems fitting in these times of economic distress, with the resulting low and inequitable prices that farmers are receiving for their products, that we should indicate our attitude toward our borrowers.

We wish to express our appreciation to and admiration for those farmers who have had the will, the ability and the skill to operate their farms successfully and who have met their obligations to this Bank. The great majority of our borrowers have done this but some have not and, since the success of the Bank and of its future operations hinges on the ability of its borrowers to pay, it would be a source of considerable concern if the number of delinquent borrowers should increase.

The Bank's collection policy does not favor a moratorium or general extension of time on all maturing and past due obligations, but it recognizes that it is not always desirable to take advantage of those provisions of our mortgage which enable us to foreclose a mortgagor who is unable to comply with the terms thereof.

It is the purpose of the Bank to consider each case individually on its merits, and to give every reasonable consideration to deserving farmers unable to meet their obligations. The Bank's definition of a deserving farmer is one who is making an earnest effort to meet his obligations, is giving the land and buildings good care, is using such skill in the operation of his farm that there is a reasonable prospect of his ultimate success and who is applying the production of the land to the payment of his obligations in the order of their importance; namely, the operating expenses, the necessary living expenses of himself and his family, the taxes, and the installments on the Land Bank mortgage. Where these conditions exist and this performance is had, THE BORROWER IS RECEIVING EVERY CONSIDERATION.

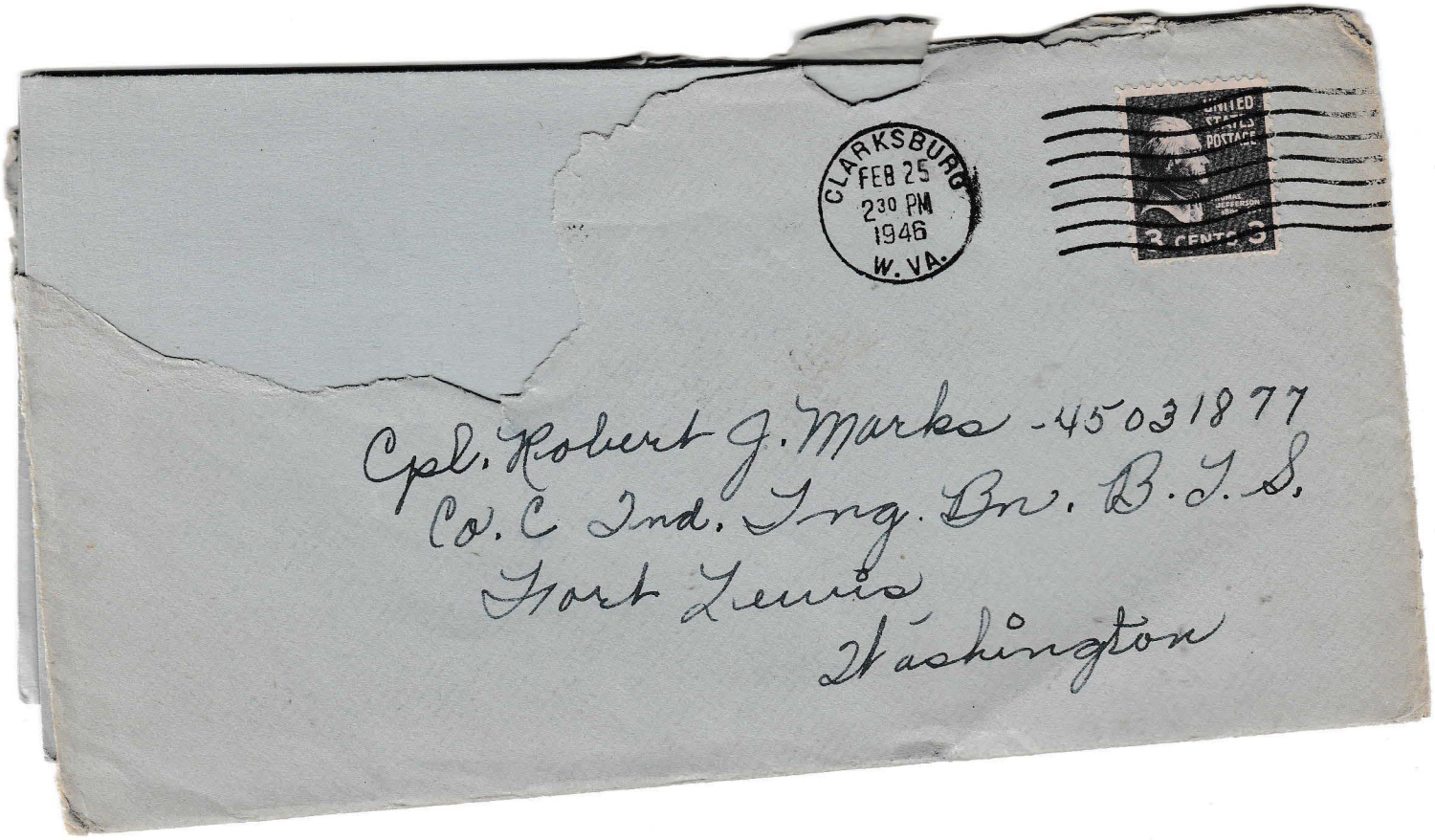

Cpl. Robert J. Marks - 45031877
Co. C Ind. Trng. Bn. R.T.S.
Fort Lewis
Washington

-1- Sunday

Dear Jack,

Sorry I have taken so long to answer your swell letter and thank you for the lovely valentine, it was sure pretty. I liked it a lot.

Well, how is Army life treating you now, fine I hope. My brother was home for 60 days, went back last Friday. I sure had a lot of fun while he was home.

It is snowing now, it is about time for it to, as we have hardly had any at all. Yesterday it was too hot for February. In fact I am hot now - Dad just put more coal in the furnace - no wonder, huh?

As for school and me, we are getting along as usual together, which is good

sometimes and sometimes not. We haven't got our class rings yet, we were supposed to have gotten them in Dec. sort'a odurdue - huh?

This is all for now and answer when you find time.

Love,
"Ja"

Hi –

Ameda – I can speak only for B. J. and I, but we aren't planning to come in Xmas. Transportation, etc. I'm hoping Mama can visit us here.

Bobby Jack talks a lot abt "his uncles" and wants to come visit them. He really loves the boys + always includes them in his goodnight prayers.

Goodnight – + the best of Christmases!

Lenore

3500
Made in U.S.A.





AFTER 3 DAYS RETURN TO

THE FEDERAL LAND BANK OF BALTIMORE
ST. PAUL AND TWENTY FOURTH STS.
BALTIMORE, MD.

BALTIMORE
MAR 11
5 30PM
1933
MD.

U.S. POSTAGE
PERMIT
ADDL 1¢ PD.
METER
NO. 1351
2 2
TWO CENTS PAID

THE FEDERAL LAND BANK OF BALTIMORE

OFFICERS AND DIRECTORS

CHAS. S. JACKSON, PRESIDENT
HORACE S. WYNN, VICE-PRES. & TREAS.
DAVID G. HARRY, VICE-PRES.
E. PAUL CRIDER, SECRETARY
IRVING P. WHITEHEAD, GENERAL COUNSEL
JOHN H. MURRAY
JOHN H. JOHNSON
GEO. P. ALDERSON
GEORGE M. FISHER, JR.
THOMAS W. OZLIN

ST. PAUL AND TWENTY FOURTH STREETS

BALTIMORE, MD.

DISTRICT No. 2

PENNSYLVANIA,
DELAWARE,
MARYLAND,
VIRGINIA,
WEST VIRGINIA,
DISTRICT OF COLUMBIA
PORTO RICO

MAR 1 3 1933

DIRECT REPLY TO
THE FEDERAL LAND BANK OF BALTIMORE
FOR ATTENTION OF
Collection Division

Gilmer Co., W.Va.

Mr. U. G. Moore,
Orlando, W.Va.

Re: Loan #10560

Dear Sir:

We are in receipt of your letter of recent date, wherein you request additional time in which to take care of your indebtedness to this Bank.

On April 14th the Board of Directors of your local Association, with a Fieldman of the Bank in attendance, will hold a meeting to pass on the delinquent borrowers' accounts. If you will attend the meeting your request will be given due consideration. Please be prepared to make a payment, or at least present a definite plan for payment.

The Association endorsed the loan, and consequently must furnish the Bank with suitable recommendation.

Very truly yours,

Collection Division

T.G.Wilkes/am

Date -- April 14, 1933
Time -- 10 a.m.
Place - Sec-Treas.' office,
Normantown, W.Va.

run down condition if she doesn't eat, & easily wind up in the hospital. Her emotions & easily keyed up & Dad is really having his patience tried.

I love you! Hope your week is going fast - so we can hurry & be together.

Mom said she decided she didn't want us to elope. I got my car out - 65.00 worth & the brakes still aren't that great. I also got some ~~[illegible]~~ windshell wiper blades. I may not go to work tomorrow for I'm still sick & overwhelmed with homework.

I'm waiting outside of Pcol. class to get a paper signed for my incomplete. I'm going to get it, but complication may arise later on.

I love you alot & miss you. Today I was really wishing you were here to rub my neck & kiss me. I feel a closeness towards you which keeps growing deeper. Love you - don't forget to pick me up at work Sat. 9:40 Connie

Hi Honey,

I couldn't resist this card - so you get a bonous - 2 in one week --- besides I miss & love you alot. I went home last night - Rick may or may not get our pictures ready - Mom said he is super busy right now. I'm going to spend more time at home now, if I can, for my mother needs me. She is truly starving to death! She doesn't look it because her excess water is swelling up her tissues. She isn't eating anything - one day all she had all day long was 1/2 cup of soup & some days nothing. She has lost her appetite since it's so much trouble to get something to eat. No one can fix her anything & unless she goes to the store she doesn't eat. Being emotionally upset she burst into tears when I walked in the room. I got her to eat an egg & she felt better. I am really worried about her honey, because she could easily get in a very sever


CLEVELAND, 15
PM
MAY 26
1969
OHIO
UNITED STATES WASHINGTON 5c
UNITED STATES WASHIN
Robert Marks
Rose Peck Box 156
5500 Kaaash Ave.
Terre Haute, Ind.
47803

May 26

Dear Bob,

Hi honey. Here it is - another few weeks of this place and thats it. The Friday after next, June 13th, is our last day. Some of the kids are having fits over it now, but ya can't blame them.

Well, about settling our differences, I think the word independance has a different meaning to each of us. The way I talked about it, you came to the conclusion that I wanted to be this island you spoke of. Thats where your wrong. I'd hate to be isolated, because I love people & couldn't live without them, & wouldn't want to try to. You still didnt actually understand what I meant, since my ideas must of seemed somewhat vague. In answer to that, I dont think of independance as being cut out of life, I want to live as much as anyone else. You got the impression of not wanting a social life, etc. which isnt true. By being independant, all I want is to be able to be on my own when it comes to solveing my problems. I dont want to have to put my weight on the shoulders of others, though I do lean on people for help in other situations; but why should I make myself

a date? Nobody likes to hear a person brag & complain to them all the time, and so I try not to. But I do like to help others. Most of the people I know think of me as a happy person generally, & it isn't a cover-up. I am happy, but everyone has their troubles, really. I prefer to keep them to myself. I don't pry into the personal affairs of others & expect to get the same, but you always think of things more serious than they are because you try to get deeply involved, & then the real problems start. Maybe it's the right thing for you you to do, to try & get involved in a situation in order to help, is probably one of the best ways to go about it, but there isn't any need to create more, though we all do sometimes.

After I first met you, I got definite impressions that you wanted to be that island, somewhere. You told me once, that you don't need anybody, but Saturday I sensed you saying everybody needs somebody, contradicting yourself just as I have, so evidently we both are mixed-up, but it isn't anything to be ashamed of. Will find our way, just wait and see.

2

So all along I've been relating this independance thing to my problems, & you thought of it ~~as~~ in correspondence to all my social life. There is a difference, but sometimes the two shall get confused.

Anyways I wanted to have a few words about our relationship. There isnt anything wrong but, thats why I wanted to mention it. This year we had a pretty healthy relationship and things could be better. I do think however, we've had too much sex. I'm not saying I dont believe in it, but its ~~ft~~ can be a nice thing, because there is a proper time & place for relationships like that, but not like ours. I dont want to have any more part of it in the manner which I'm speaking. You know how it is, you said yourself, the guys down there arent interested in anything that doesnt deal with cars, sex or booze. & you said also, its was sickening the way they make their lives that way, sometimes. So I assume you know that love-making is fine, but [illegible] isnt any [illegible] do is [illegible]

ourselves, we will regret it later when it really counts. We have plenty of time (6 yrs) to do plenty of things, only right now, sex isn't one of them. Please think about it, and I hope we will be able to talk about it when you come back home; I don't think we have to be afraid to talk to each other about such things, especially if we can be truthful & trustworthy. I've also been thinking about that too recently, & if we don't take care of it, or let time take care of it, then we both know what a problem it can mean.

Other than that, I want you to realize, that I'd have more respect for you, if you didn't ask me to go out to drive ins, and places like that anymore. It would be showing you care & if you do, let me know. It isn't only a matter of keeping up a good reputation, but there are other reasons that play an important part. Personally, I was never the type to enjoy such places & never had any desire for them.

Also, a lot of kids run-off to drive-ins & parks & just parking to love. They hide ~~&~~ or go anywhere

3.

they can find, convient to them. When I love a person, meaning you, I want to be proud of it without need to run off & hide. Its good enough for me to sit home or go to a movie or just driving around rather than sneaking around. I know alot of guys at this school who fit the discription & they must be pretty low-down. I'm not saying there aren't girls like that, oh there is, I know, but what good will life do them? I do feel sorry for young kids like that, that dont know any better. So, if you want my respect you must earn it & I know you will, as I'll try very hard to earn yours because it means alot.

I dont want you feeling that I'm depriving you of any "good times" by asking you to give-up drive-ins, & all. I dont want you giving up anything. If you want, you can always ask Jeanne or Terry to go out to those places & I think they'd be happy to. I wouldn't have any hard feelings as I'm trying to understand. They may be the types

of girls who enjoy going out anywhere but I cant change for you honey, so please dont ask me to be like them. I have to be myself & if you do enjoy their type of company, then I cant do anything about it. It hurts me to try & be like them because I simply cant be someone I am not. I didnt mean to bring up the names as grounds for arguments, but only to express myself the best way I can. You dont owe me any sacrifices so dont attempt to play the role, you cant, and I wont try to be like someone else either. Do you understand now? If theres any questions, in your mind, come out & ask me.

I think I'm bringing up a touchy subject now. Dont take this the wrong way, but I've known that Jack & Chris have been getting into it lately, & things just haven't been smooth for reasons. I know that Jack wanted to or has been taking Krumhansl out. You know who I'm talking about, Robin. Dont worry - I've known & haven't said a word since & I dont intend to. This is between you & me. or I hope

it can be. The reason I waited until now to tell you is because I didnt want you telling Jack & getting him more upset. I know how emotional he gets, too & didnt want to worry him. I figured if he saw you Friday night, like you said, that he told you about it, & I'm sure he did. I didnt want to say anything because its his affair & he has a right to do what he wants. I do know more but I dont think I'll tell you all I know, but I didnt get any of it from Chriss. Her & I hardly talk anymore, only to stop & say hi. Robin is a cute girl too but alot of kids dont like her attitude, but she's friendly sometimes. I do think Chriss is cuter in her features. Well, I didnt mean to bother you by this, but I also could of never told you, I knew all along. It's your secret & I promise to respect it. Be good & take care of yourself.

Love,

Karen

IF NOT CALLED FOR IN FIVE DAYS RETURN TO
1011-12 KENTUCKY HOME LIFE BLDG.
LOUISVILLE, KY

LOUISVILLE KY. APR 1 6 PM 1938



Mrs. Eugene Moore,
Orlando,
West Virginia.

Hunt C. Smith

ATTORNEY AT LAW

1011-12 KENTUCKY HOME LIFE BLDG.

LOUISVILLE, KY.

PHONE JAckson 4381

April 7, 1938

Mrs. Eugene Moore,
Orlando, West Va.

Dear Madam:

We were recently employed by the Louisville City Hospital, which placed in our hands for collection its account in the amount of $66.00 against your son, Randolph L. Moore. Hospitalization and services were rendered him following an automobile accident in Louisville in February.

Will you please advise us just how this account can be taken care of? We are quite certain that our client would be willing to settle for $50.00 cash if paid promptly.

Please discuss this matter with the proper persons, and let us hear from you favorably.

Respectfully,
HUNT C. SMITH.

HCS:M



Pfc Robert J Marks 450 [illegible]
Co H 350 Inf Regt H.P. [illegible]
To P M New York N.Y.

U.S. ARMY POSTAL SERVICE
APR 9 1947
A.P.O. 88

FREE
FORM 539

Mrs. Onneda Marks
Sand Fork
W. Va.

AMERICAN RED CROSS

Hi Folks.

Have been easter then?
A regular day here, three
hrs. guard & a three hr.
patrol. I would have
loved to of seen the
kids hunting eggs. Bet
Gene had fun. He is
just old enough to
know what is going on.
Remember when I
went up to there
lilly bunches & found
ark eggs or two then a
few in the tall grass
on up the hill. Maybe one
or two around the trunk
of the tree. Remember
when I put the cake out
for Bunny rabbit & something
ate it. Ged — Jim home
sick. So home sick I can't
think of any thing else.
Don't worry I won't go A.W.O.L.
4000 miles of water I want
let me. Why did I have

FORM 539 A

AMERICAN RED CROSS

to enlist in the Army
anyway? Oh well it
won't be much longer.
I'll be in the States for
Xmas anyway.
Sat. We had a big inspection
& Blue scarves. Boy did
we look sharp.
Write often.

Your "Jack"

FORM 539 A


THIS SIDE OF CARD IS FOR ADDRESS
MAR
15
9 AM
1938
POSTAL CARD
ONE CENT
JEFFERSON
Mrs H. G. Moore
Orlando
Rte 1. Bx 56
A. Va.

Mar 15 38

Called again to
the Hospital. my other
Card mailed late, R
The nurse said is in
Fair condition. I called
Mrs Burk supose you have
message by now, R said
he wanted Mom to Come
I can't get any thing
from them unless I
pose for Mom. guess he
has it in for me
right and I'm not
going down for It would
make him worse. I'll
Call but wont go unless he
wants me to.
I'm sending you all
the message I can get
from there, I understood
the nurse. he had Internal
Injuries. am looking
for you - nellie



Hi Love!

I can't believe it's only Tuesday, I miss you enough for it to be Friday. Things have really been hopping around here. I registered Monday & went home to Flo. I have really got my work cut out for me. The class is held at Allendale, right near my grandmothers. I also didn't realize we'd have so many marathons - I have a 10-hr one on Thurs. & 10 hrs. on Friday from 6:00 - 4:00.

I just went swimming - my body feels so different. I wish I could swim every day. (esp. with you, for you make it so much fun to play in the water)

I'm really excited about my class, however, for it to be of great value I'm really going to have to study. When I'll find time is something else. Tomorrow we meet straight from 8:00 - 2:00. its suppose to be for 9:30 - 12:00 - 4 3hr. classes. Probably next weekend were going

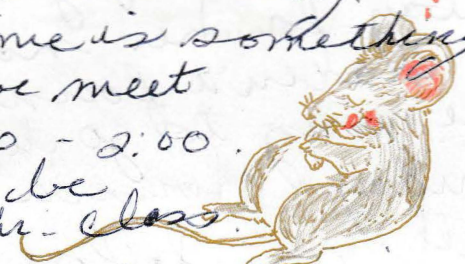

to have a 24 hr. class. I can hardly believe it. Unfortunately it will probably be next weekend.

Now for some super good news I got Sat. off from work. I told them I had a marathon. Goldie was mad, I told don't care because I really want to go with you. I love you

I met a girl in class from W. Va. She was wanting to go home. Since she lives right off the interstate & it's on the way I suggested she ride with us if it was o.k. with you. She volunteered to pay for some of the gas.

Now I kinda wish I hadn't said anything for I would really like to be with you alone. However the idea came into my head & popped out my mouth.

I hope you really don't mind to much & if you do I can find a way for her not to go with us. I haven't found out yet if we are going to go to Stunkels this Friday. However you'll probably call me before you even get this letter. I hope to find out tomorrow

afternoon.
I love you. Sunday was such a beautiful day. I felt very comfortable being with you (that is a compliment). I know our union together can be nothing but good for we have so much going for us (US) + Love

Grove of Christ

The song "Everything all Right" from Jesus Christ Superstar has been going through my head especially when I think about you. I've got some good news to share with you when you get here. I almost cried I was so happy!

I'm reading Games People Play + I better get busy.

Remember I love you whole bunches. I'll be expecting you by 6:30 Friday evening. Wear something nice + comfortable in case we go to Pastors house.

Lots of Love
your girl
Connie

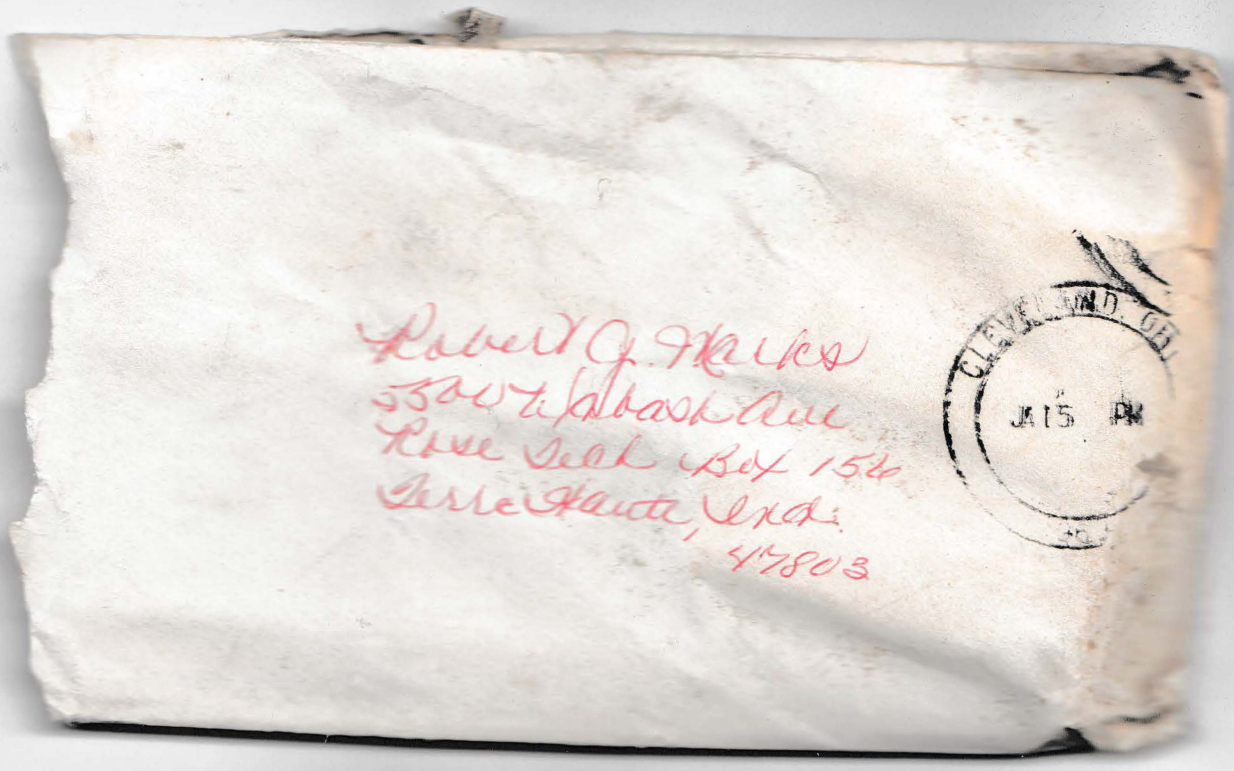

Robert J. Marks
5500 W Wabash Ave
Rose Tech Box 156
Terre Haute, Ind.
47803

CLEVELAND, OH
JA 15 PM

Bob,

Hi there! I'm in school & I forgot the rest of my letter; I don't have anything to do. Besides, I have to look studious for the S.K. teacher. All we been doing lately is talking! I don't feel like getting any more guys in trouble. I do enough of that the way it is. There isn't any good people up here today. In here, they come & go. You see the same old gang day in & day out. Gotta get use to it, ya can't change the looks on their faces. I'm tired of this place. You would be too, if you had to put-up with the way things are now. Oh, I guess you've been through it all before.

Judy said she saw us the last Thursday night when we were with Jack. He says you are cute. You what did I tell you? (I'm going to build up your ego. What would you do without me?)

She was telling the others too. I wonder if they were just tryin to make me feel good. No, I doubt that. If your were ever so-called mean to me or couldnt care less, they'd not so cute & attractive as you are, they'd razz the heck out of me. That's for sure. No, not the girls. Love 'em all. I get along O.K. with them, but I cant pick out a best friend. Many of them tell me I'm their best friend they know, but thats mostly cause the other girls in the classes look-up to me. It's a good thing when they lean on me when they need help, but they expected me to come to them for help in return, which didnt work out since they found out I'm better off when I help myself. I just depend on me, & nobody else. (Dealing with friends) I prefer being independent anyways.

They know what my philoso

phy of life happens to be & I spoze they think I must have high standards of living the way they talk, & what gives me self-satisfaction is whenever I give advice, they use it to the letter & it's never let down anyone as of yet. If my ways of thinking crack-up, I hope its on myself. Then I wouldnt have any guilt. Though most of the kids consider me independent & all, I need someone in this ole' world, and your the one I need.

Last period I had hygine. Oh, it's not irrelevant or anything, (as a matter of facts I like it) but it's the way one gets boared stiff in that class. For example, someone will ask some question (& they can come up with some good ones) and the discussion begins, but guess who always gets to head them on! Me! that's right! Somehow, my name is the one who gets to take over

the teachers place, which isn't so bad. I'll always believed you learn more from other people than you do from books, (not that I have anything against 'em) so when I take over, it's feel free to talk. But I really do study alot, I like to; but you wouldn't believe some of this ones study habits. As the leader in here we don't really care for. I'm trying to think who she reminds me of. Wait a minute... I got it, Ricky. Thats right! They are the ultimate in repulsive. One of the main reasons you are disliking them is they act as a vent for my emotions. All the hatest too strong of a word you see. I have I take out on him. I'm tempted to just drop it, but then I'd just have extra time to get bored, unless I then continue to write to you, of which I haven't any stamps

Did you ever write anything in a big hurry & when you re-read what you've just written, it doesn't seem to make too much sense.

I think thats what I just did. I dont think I even know what I'm saying. Unfortunately, you know how I get when sleepyness overcomes me. I feel dizzy again. Its been happenin' to me all week long. I don't know whats wrong with me, probly, it's nothin.

A strange thing happened the other day. It's nothin', but we were messin around in gym an awful lot lately & we have to climb ropes (which is funnier than...) and then there's these 5 rings hangin from the ceiling & we have to swing from one to the other. So, anyways twice, I fell to the ground & kind of passed out. You wouldn't exactly call it that, but it seemed more less a black-out. Thats when you fall down on the hard ground (with no mats) & I couldn't see or hear

anyone. It was kind of like a dizzy spell when someone faints for a little while. Thank God, it wasn't anything serious. Do you think I'll live, doc? I think my memory is going to pot, too. I can't remember much of anything! I'm sick of it.

I tried calling Jack for you, I understand the situation, but his mom said he wasn't around; I couldn't leave any message. For obvious reasons. Then later on there wasn't any answer, for quite a while. I believe I haven't seen him yet today but if I do, I'll talk to him for you. I know you're the clear, your mom said so. But she doesn't know you called about it the other night, since I didn't say anything. She's pretty calm about it & very understanding. She seemed to think the whole thing was me

mistake, but it'll straighten out soon. Don't worry too much about it.

Speaking of Jack, he seems to be changing some. I noticed it, probably because I know him well, but didn't mention it, because I didn't think much of it, but quite a few people have been asking me if there's anything wrong & I haven't said anything about anything because I don't know anything! That makes sense! Dumb!

Some of his buddies said he's turned kind of cold, if you know what I mean. I guess I'll get over it! Probly growing pains! By the way, I've been getting growing pains too, but I'm disappointed since I'm not growin' any. How come?

What was happened to Jack paying you a visit? He never got down, did he? What's wrong? I think he's just

having a hard time with everyone. I can understand his recent actions, considering the amount of pressure on the kid. I hope he gets what he wants. Its just that everyone hits him at one time with different situations which consists alot of patience. He'll be alright pretty soon. Give him a few days to relax, he can use it.

I'm trying to erase my problems, though I haven't any of much importance, one by one. It's the best way I might do the trick.

So you see a lot has been happening around this place, Hayfield. It has its short-lived moments too, I only hope no one suffers.

Have you heard any-

having a hard time with everyone. I can understand his recent actions, considering the amount of pressure on the kid. I hope he gets what he wants. Its just that everyone hits him at one time with different situations which concerns alot of patience. He'll be alright pretty soon. Give him a few days to relax, he can use it.

I'm trying to efface my problems, though I haven't any of much importance, one by one. It's the best way I might do the trick.

So you see a lot has been happening around this place, Harfield. It has its short-lived moments too, I only hope no one suffers.

Have you heard any word on whether or not your going out to Maryland for the summer job or not? It'll be

real nice if that's what you want. I told you before, I don't want to be in the way of any of this. I would feel terribly guilty if I was your excuse for staying home. After all it would be a vacation from home. I know you said before you weren't going but don't get any hopes up. I think your parents will want you to go for the idea behind it but spending summer vacation away would be, maybe a disadvantage.

I guess my summer is well-organized. If you happen to go to Maryland, as always, I'll probably go to D.C. for the summer. Washington that is. I usually go every summer. I went in '67 but had it better of in '68 summer. It was wonderful. I could swear we were together hours after hours, day & nite. It was fun; I loved it all.

There couldn't be anything

for me to worry about in D.C. I ~~gt~~ can get along by myself if I have to, thats an advantage of being able to care of yourself, being independent, but not totally. I won't need a shoulder to cry on anymore, but should I need your confort, I'll always turn toward you.

My grandmother has an aptmt in D.C. A lovely place it is, & her & I would be together if anything should happen. Nothin' could go wrong because the aptmt. is in the capital city, with lots of friends I already know there. Besides my aunts & relatives live near-by my grandmothers place in case she ever needs help or anything. You know what I mean, its only 2 blocks away from the familys. So you've got a general idea on how I will spend my 3mo. Of course, I'll work & write you, & all the

time think of you. I do now. Every day & nite. It's a beautiful feeling to know you in love, & I love you very much. I was never much of one for words, but I do miss you very much, & I pray every nite God keeps you well.

And how's this for a quick letter? It took me 2 full periods tof Study Hall to say little but write alot. I've got to be more careful. & I'm taking care.

2 minutes left & I need them to wake up so please be good & take care of my love.

Love Always
Caryn

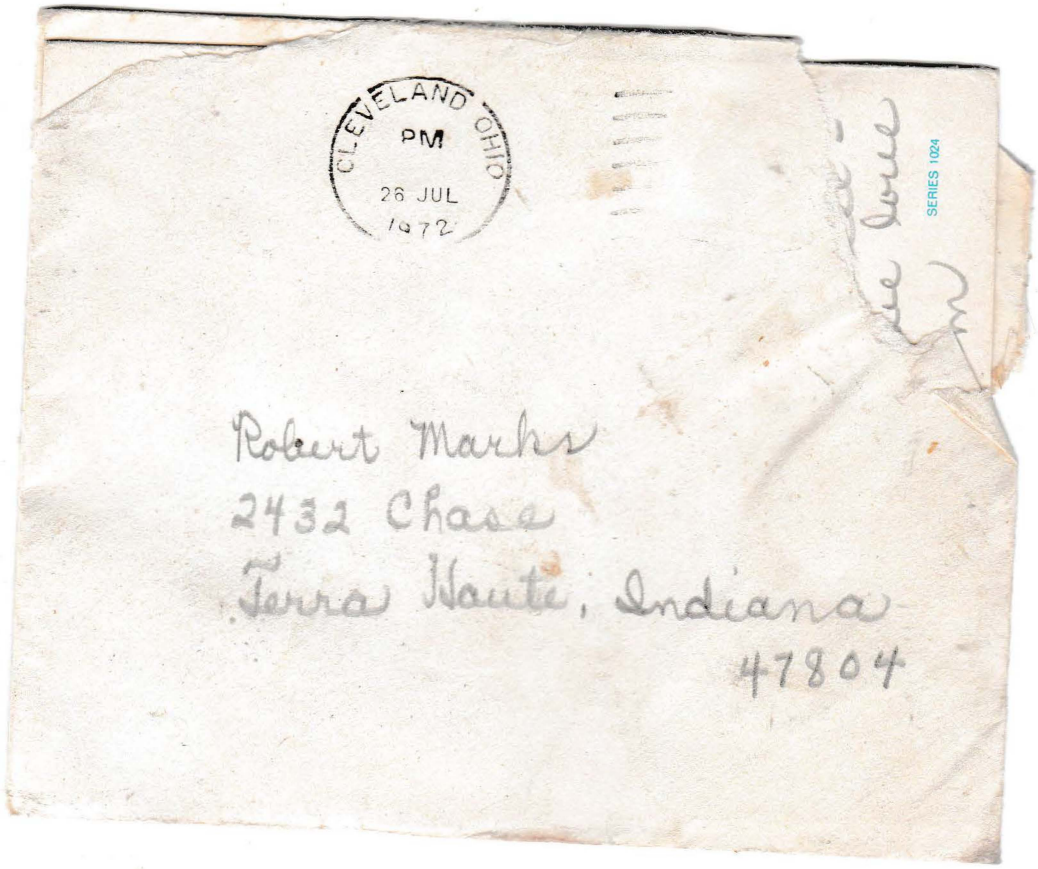
CLEVELAND OHIO
PM
26 JUL
1972
SERIES 1024
Robert Marks
2432 Chase
Terra Haute, Indiana
47804

Bob -

I hope you've taken care of your entrance to Rose + your tuition grant. June 30th is the deadline date, in case you've forgotten, + it is important. I hope you haven't forgotten your first class radio license -- the longer you wait the more you'll forget from the correspondence course -- but you are getting first hand experience.

You will need clothes for fall -- or I'll put it this way, when you need financial help we're the backdrop!

We're still on the road traveling. Last night Ray went on a hay ride + we attended a square dance.

We have missed you this summer. Hope you're happy + well - Take care + we love you, + be good. Mom

"Little Indian" Portraits
From an Original Pastel by
Audrey Young Oppel

Made in Canada by
ALEX WILSON PUBLICATIONS LIMITED
DRYDEN ONTARIO

SERIES 1024



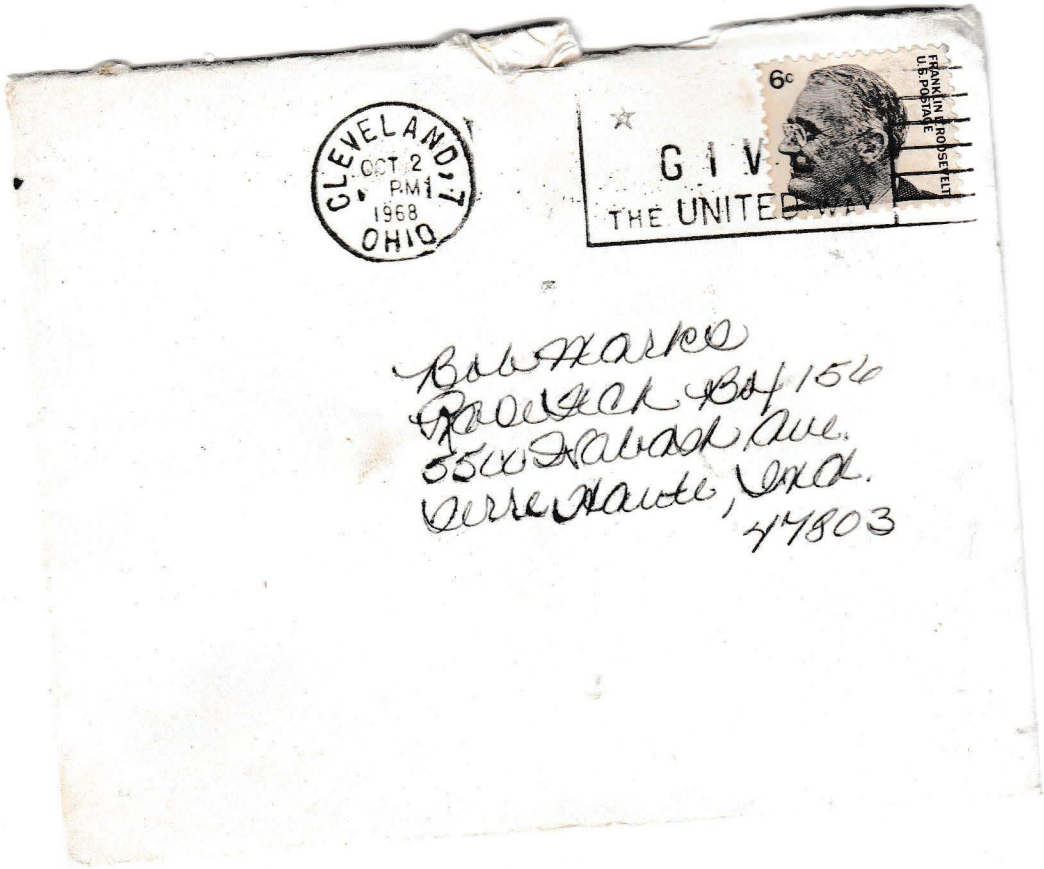

CLEVELAND, 7
OCT 2
PM 1
1968
OHIO

GIVE
THE UNITED WAY

6c
FRANKLIN D. ROOSEVELT
U.S. POSTAGE

Bob Marks
Rose Tech Box 156
5500 Wabash Ave.
Terre Haute, Ind.
47803

Wednesday, '48



Dear Bob

Hi honey.

How have you been? Fine, I hope. I'm just around in my room, cleaning it a little and reading your letter over & over again. That's how important they are to me. I feel so good to finally hear from you over the long weekend.

You wrote & asked

2. me not to ask you
to go to the entertain-
ments around. Well as far
as date-wise goes I'm not
only asking you not to go
out, but begging you not
to. Not only do I not
want you missing out on
any privileges cause of me,
but I ~~[illegible]~~ wouldn't want
you to be going out with
any girls. And I sincerely
believe & trust you won't
cause. I know you better
than that, and I know
you couldn't dare do such a
thing. And that goes for
me. I love you & want to
go out with you so ~~any~~
wouldn't have any possible
reason for going out with
[redacted] any other guys. That's
how I feel so please don't
ask me to go out either.
I'm glad your going to

church, but they should
serve meals on wkends. If
I were there, I'd make you're
you were getting 3 complete
meals a day & the best food
which I'd do all your cooking
for. I'd love to do your
cooking & when were married
you know 45% of the womans
time is spent in the kitchen.
I want only to be possessed
by one man in marriage.
And he happens to be you, dear.
All my love, Karen.

CLEVELAND, OHIO
PM
26 APR
1969



Robert Marks
Rose Tech Box 156
5500 Wabash Ave.
Terre Haute, Ind.
47803

April –

Dear Bob

Hi Larry. Thanks you for the cute cards, I much appreciated them.

It's Friday night and everyone's going out for the evening, except me. I did have some plans to go out but I cancelled them for now. I have other things to take care of.

I didn't get my temp. yet, but what do you mean I better have it before you come home & I should get it this week but why are you coming home? Is something wrong?

No thank you, I'd like to drive your car but I'd rather not. I don't have that much confidence in myself yet. I advise you not to. I know when I'm not so good at something & I think this happens to be one of those times. I'd be afraid to take out the car. It's to leave it at that until I'm good enough to know what I'm doing (say a couple years!!)

I did what you wanted. Al came earlier and I gave him your address. Are you having any trouble making the tapes?

Als been having some trouble

2. with my brother lately. As he said, you knew about it when he talked to you about him the last time you happened to be home. Things haven't been getting better some guys at the Yr. High dont like Al's girl & my brothers one of them. I wish someone would take care of Ricky cuz he's breaking the family up. Slowly but surely. I realize it isnt his fault but I dont know what.

Since this thing has be going on I found out (quite by accident) my mothers back on tranquilizers. Lord - she hasnt been on them for 3 yrs & now she never sleeps at night. I understand what it must be like for her & what my parents are going through. My fathers developed a slight case of bad nerves about 7 mos. ago & moms afraid for him & for Ricky & for everyone else. She shoulant worry herself. But Al should be sending you, those papers in a little while. Why wouldnt you mention this before to me? Its more serious than I thought.

I hope you do good this quarter. Spring fever is no excuse. Everyone feels like that during Springtime &

3.

that shouldnt interfere with your class work. I haven't let it bother ~~it~~ me & neither should you.

What are you going to do about the summer. A job I mean. It would be better if you tried to get one ahead of time (before summer gets here.) It is important you know, and there should be a few other matters you have to take care of. I only hope you do.

Finally, after about 2½ months I get the 25 packs of matches I ordered. Have you gone back yet? Anyway I was stuck with 25 packs & neither of us smoked so all the kids at school helped themselves to them. If the mail doesnt wreck it up I might get it through to you. I'll see.

Well I have to go and do some studying for once. It might help. Be good & take care.

Love, Karyn

P.S. Stay out of trouble! ha!

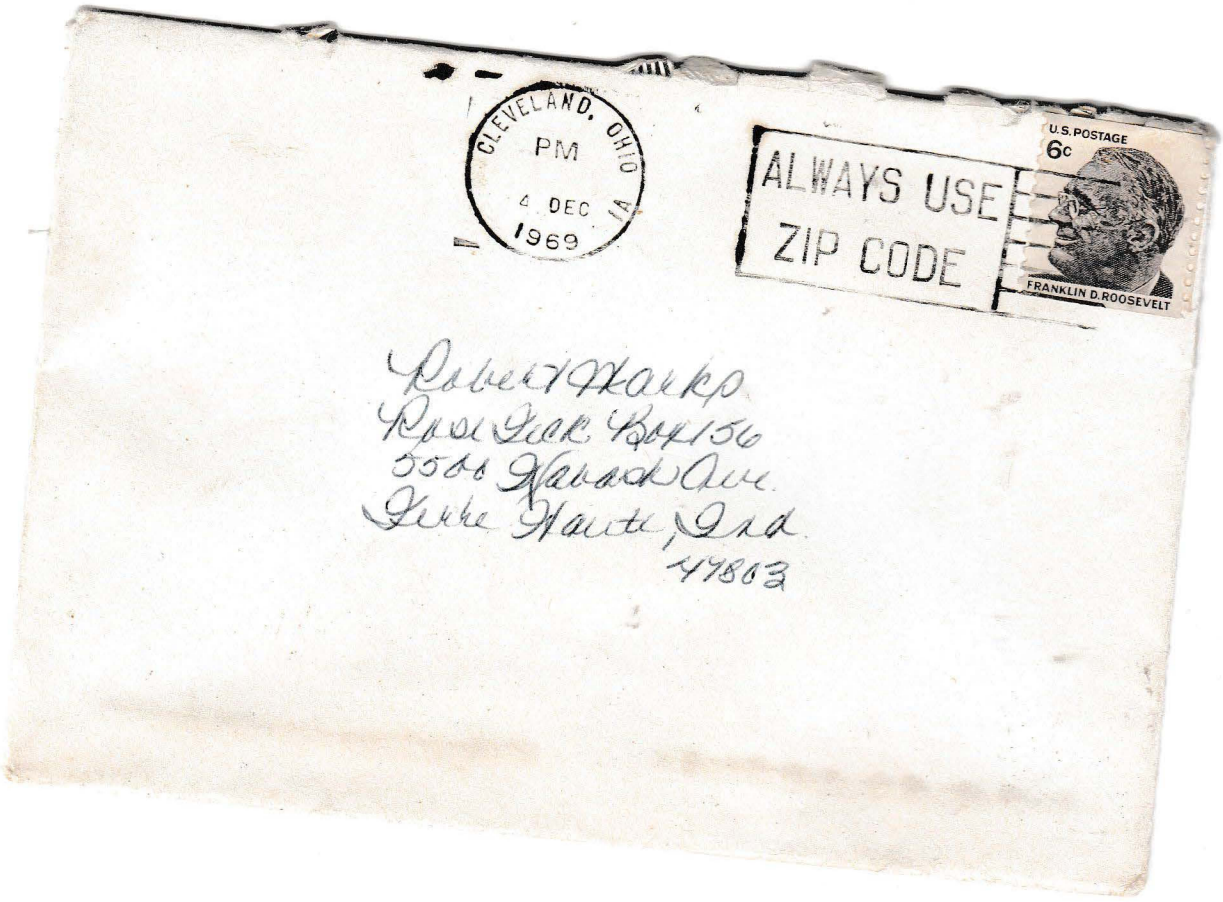

Robert Hanks
Rural Route Box 156
5500 Wabash Ave.
Terre Haute, Ind.
47803

Dec. 4, -29

Dear Bob

Hi honey. Sorry I haven't written sooner but I haven't been doing much of anything lately. For one I haven't been in school since Tuesday so there went my week. Tommorrow's Friday so I don't know if I'll go in or not.

Ya know its 8:45 in the marnin now. I won't have much time cuz the mailman comes pretty soon, but I'll try to make the best of it for now.

I was really surprized to hear how you well doin this quarter but shouldn't worry so much cuz I know you'll make it through and make up for it next quarter.

I know I've got to get goin myself as far as school goes. Where I stand now isn't bad but could be better so I haven't been goin out all week with any one. I've been home a lot and

plan to for quite a while.
I wish I had more time
to write cuz theres alot I
want to say about a few
things which I'll mention in
my next letter.

Did you guys get in all-
right Sunday? You may be
homesick, but I miss you a
lot more. It sounds cute but
its true.

Haven't seen Ronnie lately.
Since the time he talked to
my brother (Saturday) about
whose blue cherry was here, he
hasn't called once, but I do
believe he has my brother call-
ing him, every time I go out-
no matter who with, he gets on
the phone & the other day I saw
Ron's number in his room. I
don't know why - but I feel so bad
about what I said to him (You
know, - drop -) Even though I was
repeatin him - I feel I owe

him an apology. I guess I'm a sensitive person at times.

I'm sorry you didn't have a better time when you were home. Things could of gone a lot smoother. & I wish they did I promise — everything will make up for it next time. You'll be home in only a wk. or two & I'll love every minute of it.

I finally got my certificate in Drivers Ed. which is proof to the Drivers School that you took the course in high school. I can go down any time now & take my driving test — but my temp. expired 2 days before I got the certificate so I have to get it again. I've been on the road 7 wks & now in the classroom for 7 wks — which there's only 1 or 2 more wks. left to go. But since I got my certificate early I can fund out all I want now in the classroom cuz they can't take it back from me.

Of course I'm not gonna flunk-out. I'm pretty sure of a strong A going for me now.

See during the room 7 wks. You have all that time for a project. (a report ~~on~~ related to cars, etc.) Well I'm doing my 7 wks report in 2 wks cuz now I haven't be doing any of it.

Anyway I'm proving to him you can do just as well as a job in 2 wks like this cuz I'm doing more work now in this short time, than more than any of the kids in the room are doin in 7 wks. I've got an A paper I know so far cuz when I do a project, I go into great detail, which only a few kids all doin. Well see.

Well I have to go & give this to the mailman before it sits around here & never reaches you. Be good & take care of yourself for me.

All my love, Karen

THE EUREKA PIPE LINE COMPANY

ROOM 31 - 210 SENECA STREET

OIL CITY, PA.

D. L. THOMAS
AGENT

June 26, 1933.

Mr. U. G. Moore,
Orlando,
West Virginia.

Dear Sir:

On May 6th, 1933, you wrote us in relation to the account of J. L. Moore et al., J. L. Moore, attorney in fact, which account is credited with a 1/16 royalty interest in the South Penn Oil Company's wells on the Arnold Moore farm, Glenville District, Gilmer County, W. Va., tank No. 99295, and you gave us the address of Lillian Moore Hall as Hinting, W. Va.

On June 5th, 1933, we wrote to Lillian Moore Hall at Hinting, W. Va., and it is evident that this letter was delivered to her at that address as it has not been returned here. However, we wrote her again at the same address on June 15th, 1933, and this morning the letter was returned to this office marked "Unclaimed and Unknown". If possible will you kindly furnish us with the present address of Lillian Moore Hall for which we thank you in advance.

Yours very truly,

D. L. Thomas

HWM:C

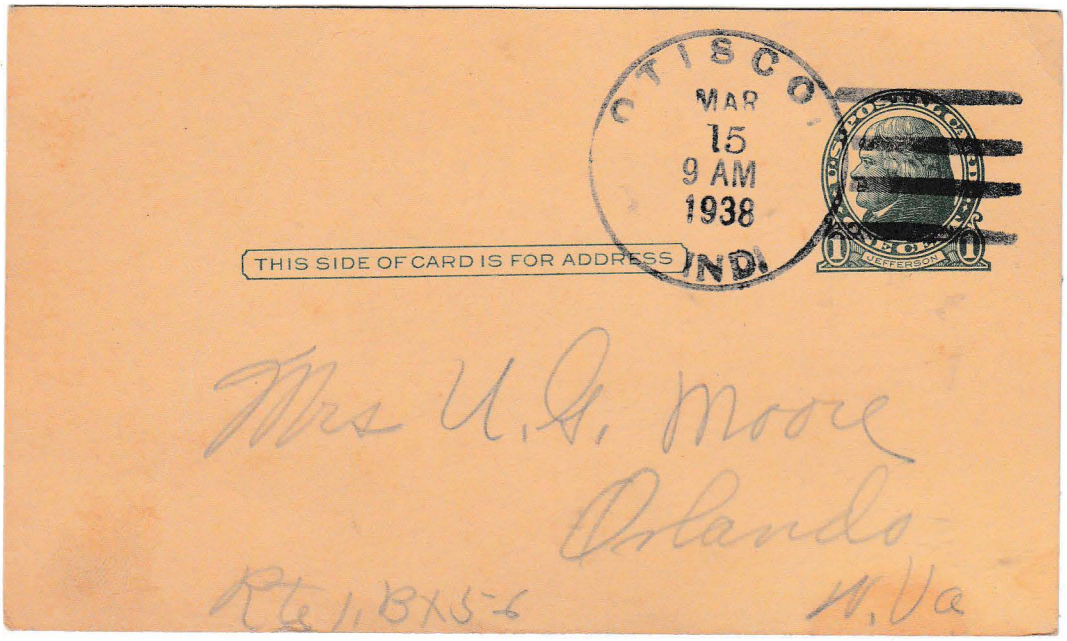
CTISCO
MAR
15
9 AM
1938
IND.
THIS SIDE OF CARD IS FOR ADDRESS
Mrs U. G. Moore
Orlando
Rte 1, Box 5-6
W. Va

Mar 14 - 38

I just now called
the City Hospital and
talked to. 2 of the nurses
one told me R had internal
Injuries and would be there
quite a while I asked
them to let me bring
him here, they asked
him and he said no
thanks I dont care for her
to do any thing, and
this other nurse said he
was getting along splendidly
I cant under stand why
they told me he wasnt there
unless R had them to I told
his nurse to call me if he
got worse. where he wanted
her to or not she said uh uh
she was talking right by him
Ill call again in a day
or so if they dont call
you all come on tell mom
to come on does she want this mess



KANAWHA UNION BANK

Glenville, W. Va. JUN 28 1933

M_____

Your favor of the_____inst. received with stated enclosures.

WE CREDIT	WE ENTER FOR COLLECTION
	LIS, YOU GOT RENEWAL FIXED UP FOR THIS NOTE SEVERAL WEEKS AGO, BUT YOU HAVE NOT SENT IN YET AND NOW NOTE IS OVERDUE. PLEASE SEND IN AT ONCE SO NOTE WILL REACH US BEFORE JULY 1st.

Not responsible for lack of protest at points where there is no Bank.
All items (except checks on us) are credited subject to payment.

Respectfully, JNO. E. ARBUCKLE, Cashier

$ 450.00 9.00 Glenville, W. Va. June 26" 193 3.

FOUR MONTHS after date I promise to pay to the order of Jacob Moore

KANAWHA UNION BK $450 AND 00 CTS Dollars

FOR VALUE RECEIVED, NEGOTIABLE AND PAYABLE WITHOUT OFFSET AT

KANAWHA UNION BANK, GLENVILLE, W. VA.

No.
When Due Oct. 26
P.O.

BARNARD-ST. LOUIS

$ 450.00 9.00 Glenville, W. Va. OCT 26 1932 19

FOUR MONTHS after date I promise to pay to the order of Jacob Moore

KANAWHA UNION BK $450 AND 00 CTS Dollars

KANAWHA UNION BANK RENEWED GLENVILLE W. VA.

FOR VALUE RECEIVED, NEGOTIABLE AND PAYABLE WITHOUT OFFSET AT

KANAWHA UNION BANK, GLENVILLE, W. VA.

No. 35791
When Due Feb. 26
P.O.

C. G. Moore

BARNARD-ST. LOUIS

PAYMENT GUARANTEED

PROTEST, DEMAND AND NOTICE OF
NON-PAYMENT WAIVED

DISCOUNT FOR _____ MONTHS WILL BE $ _____

REDUCTION ON NOTE _____ $ _____

TOTAL _____ $ _____

PAYMENT GUARANTEED

PROTEST, DEMAND AND NOTICE OF
NON-PAYMENT WAIVED

DISCOUNT FOR _____ MONTHS WILL BE $ 9

WAR STAMP _____ $ 25

REDUCTION ON NOTE _____ $ 34

TOTAL _____ $ _____

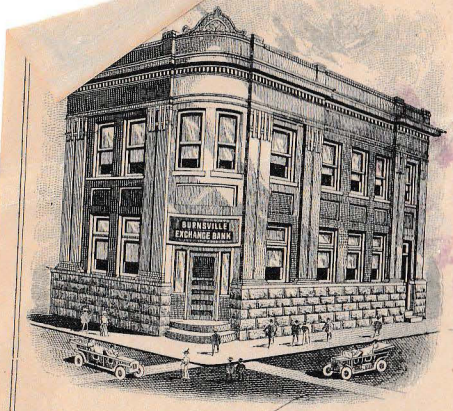

$125.00 Burnsville, W. Va., Oct 23 1926

four months after date, for value received, we or either of us promise to pay to the order of

Burnsville Exchange Bank

one hundred + twenty five Dollars

Negotiable and payable at its Banking House, in Burnsville, W. Va.

No. 48975

Due Feby 23

P.O. Orlando R 1

U. G. Moore

J. A. Tomblin

A. P. Greynolds

Wm Mann Co - Philadelphia

allen

Detach this Page and Return it to Department of Public Welfare

No. 115768

AGREEMENT TO SUPPORT

TO THE DEPARTMENT OF PUBLIC WELFARE

So long as ..... continues to be an inmate of ....., I agree to pay monthly to the Treasurer of State $5.50 per week for said patient's support, unless released from this agreement in the manner described in Section 1815-5 of the General Code.

Witness my hand this ..... day of ....., A. D., 193....

Name .....

Street and No. .....

City and State .....

Relation to patient .....

PETITION FOR RELEASE FROM SUPPORT

TO THE DEPARTEMENT OF PUBLIC WELFARE

I hereby petition for release from or modification of your conditional order of ..... requesting me to support ..... now a patient in .....

In support of this petition I give the following special reasons and the answers to the subjoined inquiries: .....

STATEMENT OF PROPERTY OF PATIENTS AND NEAR RELATIVES

Name of—	Age	Residence (If dead, so state)	Real estate		Personal Property		Gross Annual Income	Net Annual Income
			Value	Debts	Value	Debts		
Patient								
Patient's husband or wife								
Patient's father								
Patient's mother								
Patient's children								
Brothers and sisters of patient								

If there has been appointed by the Court a guardian or trustee of said patient's property (personal or real) give name, address and the county and state where said guardian or trustee was appointed.

.....

If the patient, or husband, was in the military or naval service of the United States during the Civil or Spanish War or the World War, state regiment and company or vessel.....

Who, in your judgment, may be more liable than yourself for support of the patient? (Give full name, address and kinship.).....

.....

I hereby certify that the above statements are made according to my best knowledge and belief.

Witness my hand this.....day of....., A. D., 193.....

Name.....

Street and No.....

City and State.....

Relation to patient.....

4M-3-36 O P PRESS

STATE OF OHIO
DEPARTMENT OF PUBLIC WELFARE
Room 1202, State Office Building

No. 115768

Columbus, Ohio, December 4, 1936

To

Mrs. Emma Moore
R. F. D. #1
Orlando, W. Va.

CONDITIONAL ORDER TO SUPPORT

In accordance with Section 1815-9 of the General Code, passed April 18, 1910, you, the Wife of Randolph L. Moore now a patient in Lima State Hospital are directed to pay monthly to the Treasurer of State $5.50 per week for the support of said patient from and after November 24, 1936 subject to the following conditions.

I. If able to pay, fill out agreement to support. If unable to pay the full amount, and you desire a modification or a release from payment of support, fill out the petition for release from support, giving a full financial statement. If able or unable to pay, it is important that we hear from you at once, as we do not wish to certify bills to the Treasurer of State until we hear from you. After bills are certified, if not paid within thirty days the Treasurer of State is required to turn them over to the Attorney General for collection.

II. If the Department is petitioned for a release from or modification of this order, a representative of the Department will make inquiry into the matter, as provided by law, and on his report this order will be affirmed, cancelled, or modified as to amount, by the Department.

III. In case a petition for release or modification is filed, no attempt to collect will be made until after the inquiry above mentioned, but any amount payable under this order, as affirmed or modified, shall be computed from November 24, 1936.

IV. **The rate mentioned does not include clothing.** The law upon this subject has not been amended or repealed.

Address all communications to

John McMullen, State Agent
Support Bureau,
Department of Public Welfare,
Room 1202, State Office Building

Kindly fill out blank at once and return to this office. VERY IMPORTANT!

SECTIONS OF THE GENERAL CODE OF OHIO RELATING TO SUPPORT OF INMATES OF STATE INSTITUTIONS

SECTION 1815. (101 O. L., v. 157). All persons now inmates of, or hereafter admitted into, a benevolent institution, except as otherwise provided in this chapter, and except as otherwise provided in chapters relating to particular institutions, shall be maintained at the expense of the state. They shall be neatly and comfortably clothed and their traveling and incidental expenses paid by themselves or those having them in charge.

SECTION 1815-1. (102 O. L., v. 63). When any person is committed to a state hospital for the insane, to the Longview Hospital, to the Ohio Hospital for Epileptics, or to the Institution for Feeble-Minded, the judge making such commitment shall at the same time certify to the superintendent of such institution, and the superintendent shall thereupon enter upon his records the name and address of the guardian, if any appointed, and of the relative or relatives liable for such person's support under Section 1815-9.

SECTION 1815-2. (111 O. L., v. 80). The maximum rate for the support of inmates of such institutions shall be five dollars and fifty cents per week. Less amounts may be accepted by the * * * (department) when conditions warrant such action, or when offered by persons not liable.

SECTION 1815-3. (101 O. L., v. 158). The * * * (Department of Public Welfare) shall appoint an agent * * *. Said agent shall investigate the financial condition of the inmates now in the aforesaid institutions, or hereafter committed or admitted thereto, and of the relatives liable for the support of such inmates, in order to determine the ability of any inmate or such relatives to make payment in whole or in part for the support of the said inmate; provided, that in all cases due regard shall be had for others who may be dependent for support upon the estate of said inmate.

SECTION 1815-4. (106 O. L., v. 504). Such agent in making investigation shall have power to subpoena witnesses, take testimony under oath and to examine any public records relating to the estate of an inmate or of a relative liable for his or her support. All his information, conclusions and recommendations shall be submitted to the * * * (Department of Public Welfare). The * * * (department) shall determine whether such relatives shall be required to pay for the support of such inmate or whether such charges shall be made against the estate of such an inmate. An order shall be issued to the persons who are determined liable for such payments, requiring them to pay monthly, quarterly or otherwise, as may be arranged, to the state such amount as it or the committee shall deem proper, but no order shall be issued compelling payment for the care of an inmate prior to May 2, 1910.

SECTION 1815-5. (101 O. L., v. 159). Any person who has been ordered to make payment for the support of an inmate may petition the * * * (Department of Public Welfare) for a release from, or modification of such order, and said * * * (department), after an investigation by the agent, may cancel or modify such former order. The * * * (department) shall at any time for due cause have the power to increase the amount previously ordered paid.

SECTION 1815-6. (101 O. L., v. 159). The superintendents of the state institutions shall submit to the * * * (Department of Public Welfare) such information as they may obtain concerning the financial condition of any inmate or of relatives liable for his or her support.

SECTION 1815-7. (101 O. L., v. 159). In case the estate of any inmate is sufficient for his or her support, without hardship to any others who may be dependent thereon, and no guardian has been appointed for such estate, the agent shall petition the probate court of the proper county to appoint a guardian.

SECTION 1815-8. (103 O. L., v. 879). In order to facilitate the investigation of the financial condition of the inmates in such state institutions, and of persons liable for their support, the * * * (Department of Public Welfare) may employ assistant agents not to exceed five in number * * *.

SECTION 1815-9. (101 O. L., v. 159). It is the intent of this act that a husband may be held liable for the support of a wife while an inmate of any of said institutions, a wife for a husband, a father or mother for a son or daughter, and a son or daughter or both, for a father or mother.

SECTION 1815-10. (102 O. L., v. 64). Upon the death of a person who is an inmate, or has been an inmate since the passage of this act, of any of the aforesaid institutions and who is possessed of property, it shall be the duty of the executor or administrator to ascertain from the * * * (Department of Public Welfare) whether the deceased person was supported while an inmate, and if not, the * * * (department) may present a claim for support, or for the balance due in case less than the maximum rate has been paid. Such claim shall be allowed and paid as other lawful claims against the estate; provided that the * * * (department) may waive the presentation of any claim when in their judgment an otherwise dependent person will be directly benefited by the estate. It shall be lawful for the * * * (department) to accept from a guardian or trustee of an inmate a contract agreeing to pay to the state from the property of his ward before or at the death of his ward a fixed annual amount for the support of such ward while an inmate, and with interest at four per cent per annum. A copy of such contract shall be filed in the probate court of the proper county, and duly entered as a part of the records concerning such ward.

SECTION 1815-12. (108 O. L., v. pt. 1, 554). The county from which an inmate of an institution for the feeble-minded was committed shall be liable for such inmate's support provided the same is not paid otherwise as provided by this act. The treasurer of each county shall pay to the treasurer of state upon the warrant of the county auditor the amount chargeable against such county for the preceding six months for all inmates therefrom not otherwise supported, upon the presentation of the statement thereof. When any person committed to an institution under the control and management of the * * * (Department of Public Welfare) other than an institution for the feeble-minded, is transferred or removed, as provided by law by said * * * (Department of Public Welfare) from such institution to an institution for the feeble-minded, the county from which such person was committed shall be liable for the support of such person while in said institution for the feeble-minded, as hereinabove provided, and to the same extent as if such person had been originally committed from said county to said institution for the feeble-minded.

SECTION 1974-1. (111 O. L., v. 80). The provisions of law applicable to the payment of charges for their support by inmates committed to state hospitals shall apply to persons received on voluntary application * * *.

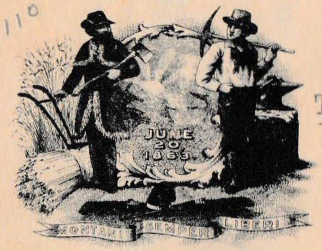

110

1.50 ch

1.50 ch

SUTTON, W.VA. Oct. 28. 1932 $ 110 00

1-30

Three---------- MONTHS AFTER DATE, WE, OR EITHER OF US, JOINTLY AND SEVERALLY PROMISE TO PAY TO THE ORDER OF HOME NATIONAL BANK, SUTTON, W. VA.

HOME NATIONAL BANK

OF SUTTON

one hundred + ten 100 DOLLARS

THE MAKERS AND ENDORSERS OF THIS NOTE, WAIVE PRESENTMENT FOR PAYMENT, PROTEST, NOTICE OF NON-PAYMENT AND NOTICE OF PROTEST.

WITHOUT DEFALCATION FOR VALUE RECEIVED.

RENEWED HOME NAT'L BANK

M. G. Moore

J. A. Tomblin

A. P. Greynolds

No. 35094

DUE 1-28

P. O. Artandu

AFTER 3 DAYS RETURN TO

THE FEDERAL LAND BANK OF BALTIMORE
ST. PAUL AND TWENTY FOURTH STS.
BALTIMORE, MD.

BALTIMORE SEP 27 4 30 PM 1932 MD.

U.S. POSTAGE 2 ADL 2 PD. METER NO 1351 2 TWO CENTS PAID



HOME NATIONAL BANK,
SUTTON, W. VA.
By A L Marriam Mgr

THE FEDERAL LAND BANK OF BALTIMORE

OFFICERS AND DIRECTORS

VULOSKO VAIDEN, PRESIDENT
HORACE S. WYNN, VICE-PRES. & TREAS.
CHAS. S. JACKSON, VICE-PRES. & SECY.
DAVID G. HARRY, VICE-PRES.
IRVING P. WHITEHEAD, GENERAL COUNSEL
JOHN H. MURRAY
JOHN H. JOHNSON
GEO. P. ALDERSON
GEORGE M. FISHER, JR.
THOMAS W. OZLIN

ST. PAUL AND TWENTY FOURTH STREETS

BALTIMORE, MD.

DISTRICT No. 2

PENNSYLVANIA,
DELAWARE,
MARYLAND,
VIRGINIA,
WEST VIRGINIA,
DISTRICT OF COLUMBIA
PORTO RICO

September 27, 1932.

DIRECT REPLY TO
THE FEDERAL LAND BANK OF BALTIMORE
FOR ATTENTION OF Insurance Division.

Gilmer, W.Va.

Mr. Ulysses G. Moore,
Orlando, W.Va.

Dear Sir:

The insurance we carried here last year on your buildings expired on September 21, 1932, and since we did not receive a regular policy, it has been renewed.

If you are still unable to furnish us with a regular policy, a check or money order for $ 15.20, will enable us to continue the insurance we are now carrying.

Thanking you in advance to give this matter your immediate attention, we are

Very truly yours,

Treasurer.

Copy to Sec.-Treas.

MG.

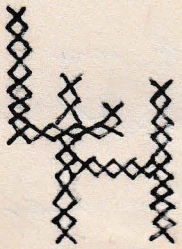

Lisbon, Md.
April 14, 1947

Dear Carmeda,

I received seven letters from Jack today - the first for what seems like ages and he says he may be in in June. Won't that be nice? But we won't say definitely until we see him, will we? He again asked me to write you and said he had heard from you. I know you're hearing too and he's probably telling us the same thing. He said in one letter he hadn't heard anything out of one ear since it'd been infected but I don't know just how he meant it. It'd be awful if it were a permanent thing.

Hear you're planning to return to teaching. Nice in one way but H (C C K) (spouse please) in another. I hope you aren't blessed with 40 as I have been this year. That's really too - too many for comfort.

I wanted to come down Easter but we had so much company

I couldn't run away. Maybe I can make it June 14 when school is out — if I come to S.F. I don't know for sure what this summer holds in store for me. Guess you'll be at S.S.C. I feel that I should be there since I have for so many summers but I won't. May go to the U. here, may work or may loafe in S.F.

Went to the Cherry Blossom Festival this week end and decided we'd (Ruth & I) see a newsreel to see what it was all about. We did see some Indians, the prongs on the queen's crown & a helicopter, but we strained our necks & toes to do that. Wasn't hardly worth the effort. The blossoms were beautiful but no more so than our plum blossoms in our back yard. Don't appreciate nature, do I?

So long. Gotta' grade some papers. Miserable moments — & I will it to upon next year.

Love, Grape

May 28, 1971
11:30 P.M.
Friday

Dear Bob,

Hello there! How are you? I've been meaning to write sooner to see how you've been doin, but I guess I just never got around to it, until now. Sorry it took so long.

Well how is college coming along? Are you learning anything? What are you taking, by the way?

I haven't been up to much really. Just working mostly. I work for a printing company. I'm a press operator. How's that grab you.

I've tryed getting a hold of you a couple times when you were home but you were hardly ever there, so I keep missing you. Oh well, can't win them all. When are you planning on coming home again? Maybe,

next time, Dll ya you.
Well I really don't have anything to say, so I guess I'll close for now.
Write sometime when your not doing anything.
Bye!!!

Peace,

Darlene

P.S. My address is:

Darlene Lent
5814 Franklin
Cleveland, Ohio
44102

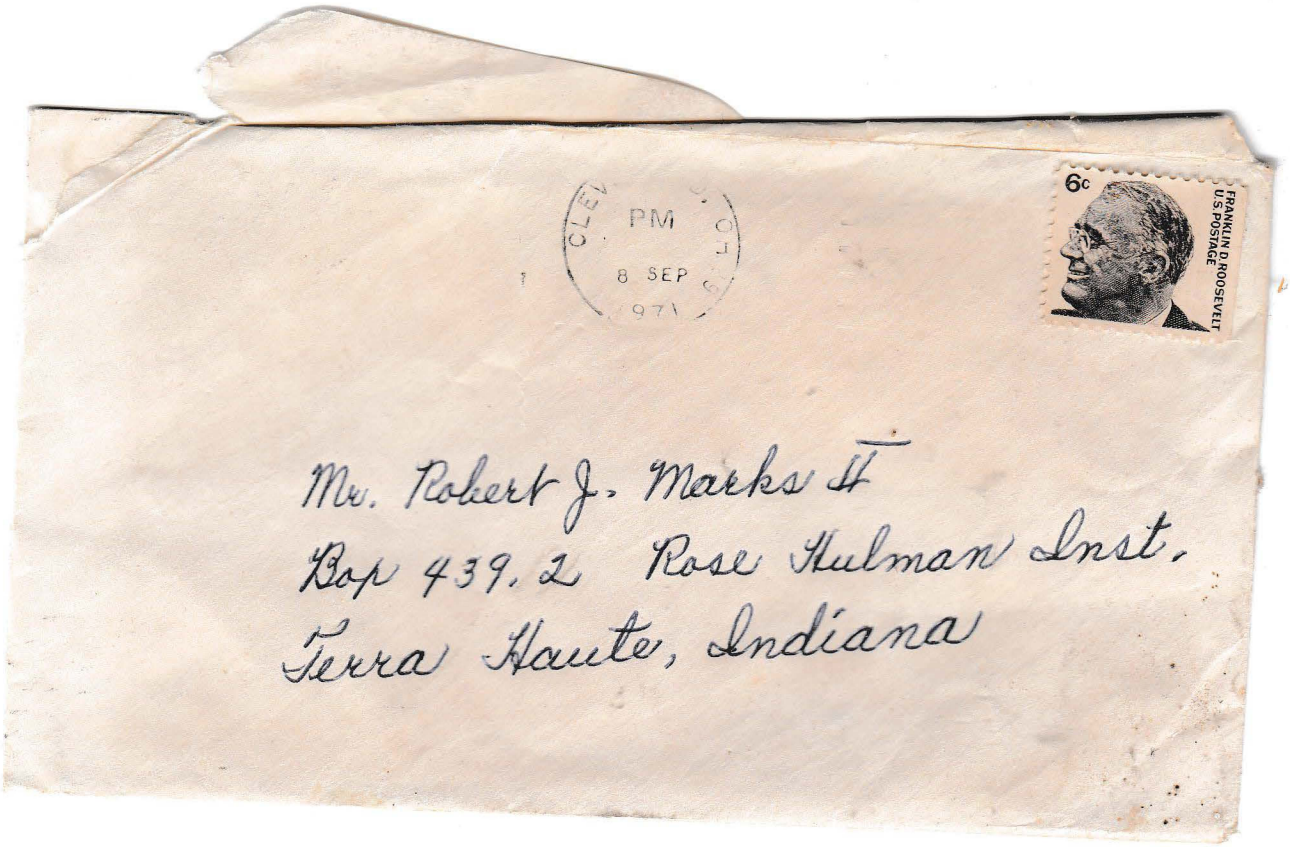
PM
8 SEP
6c
FRANKLIN D. ROOSEVELT
U.S. POSTAGE
Mr. Robert J. Marks II
Bop 439.2 Rose Hulman Inst.
Terra Haute, Indiana

13008 Oakview Blvd.
Garfield Hts., Ohio 44125
Feb. 3, 1993

Dear Dad and Mom,
We are doing a lot of school work. I'm writing a book. We're leaving on the Monday, and we're going the southern route.

Love

Jeremiah

The Cabin

Jeremiah, Joshua, Grandma and Grandad Jack were going to the cabin. The car was crowded with food, games and clothes. It was a bumpy, frozen road and we almost got stuck.

At the cabin we unloaded the car. It was work, but it was fun. There were two rooms, one with two beds and one with two bunkbeds. The one with two bunkbeds had pictures drawn on the wall, I wrote my name on it.

After we unloaded, I shot a rifle, my best shot was by the bull's eye.

We also played risk, ate, slept and Rode the four wheeler. When I was riding the four wheeler I crashe in the creek.

It was hard work packing up the car, after we packed up, we hitched up the trailer to the

four wheeler. Then we left.

Love

Jeremiah

13008 Oakview Blvd.
Garfield Hts. Ohio
44125

Feb. 3, 1993

Dear Dad and Mom,

We are having a good time at Grandma and Ganddad's house. We're getting to pack. We will leave on Monday. Granddad had the Town Car fixed. See you.

Love,

Josh

Marilee's Thankfulness List 1992

1. Mom & Dad
2. Jeremiah & Josh
3. God made the whole world.
4. God sent his son, Jesus at Christmas.
5. all the trees, leaves, for climbing, keeping rain away, and make air fresh.
6. food - especially cherries, candy, mashed potatoes, Xhuen Zhen's Pork.
7. I am thankful that I can learn about God!
8. Thankful for all my friends, especially Jesus!
9. for fresh air
10. that God sent all the animals — especially kittens.
11. for Grandma & Grandpa
12. Thankful to be alive
13. Thankful to be homeschooled
14. Thankful for Tokyo
15. I am thankful for a warm, safe house where I have a good time.
16.

the Marilee Book

Marilee

The Marilee
is not sleepy
But sometimes
she IS sleepy.
The sleepy

The

The MARilee.
tSa MARkS
ISpSleePY
SleePY girl,
likeS TO Play!

Marilee loves Grandma.

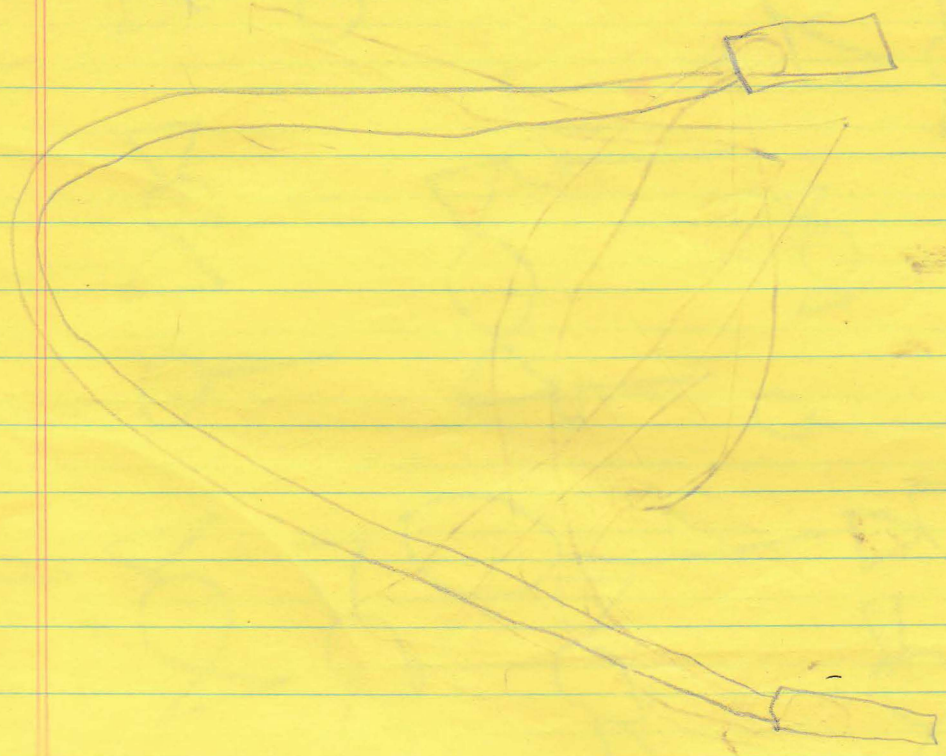

Marilee likes to jump rope

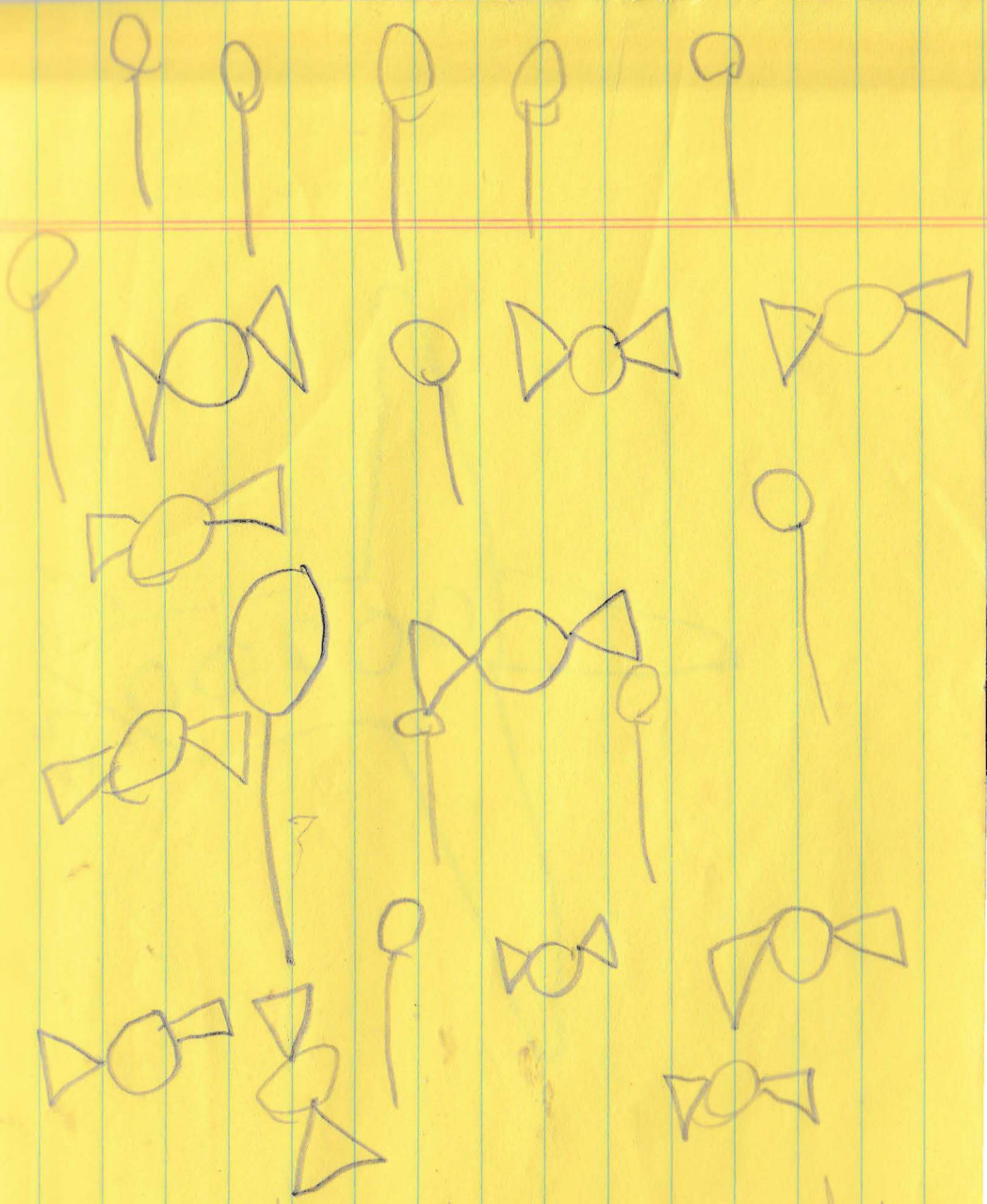

Marilee loves candy.

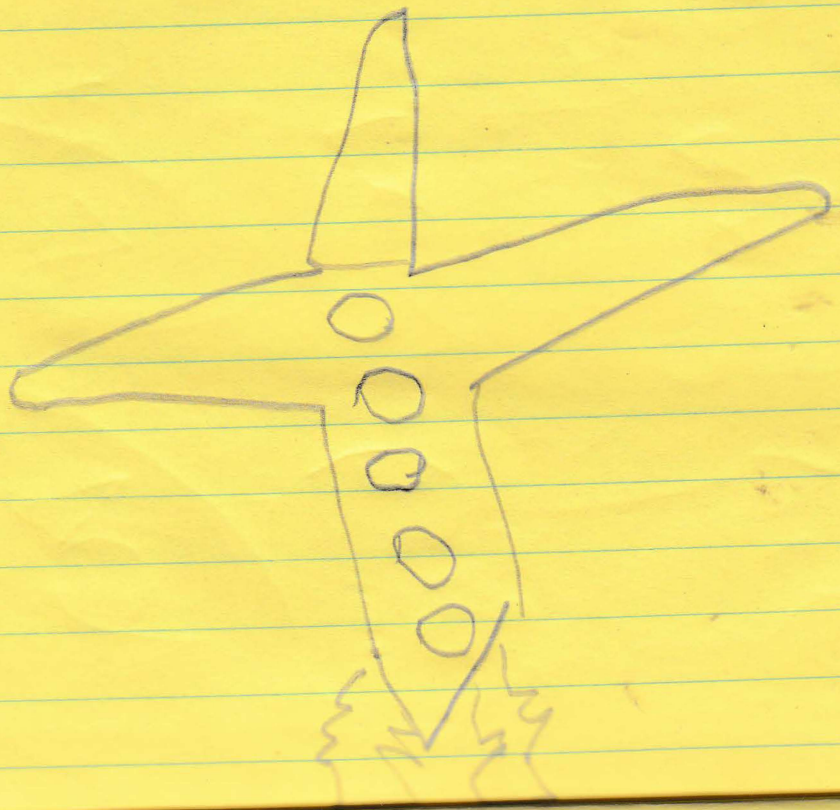

Marilee rode on an airplane

Marlee likes Beauty and the Beast

Marilee wants to go to the farm.


109 N Sticker St
Baltimore 23 Md
BALTIMORE, MD.
MAY 1
1 30 PM
1945
UNITED STATES POSTAGE
3¢
WIN THE WAR
Mrs. H. G. Moore
Orlando
W. Va.

Balto Md
April 30, 1945

Dear Mom. How are you? I am cold. It seems it is never going to warm up here. And it is so windy. Grandma and I had to hurry before dark to get warm and I have my coat on.

Well we are expecting any time to hear Germany has surrendered. I hope it comes tonight. We got a letter today from Paul written 18 of April in Germany. I know he is anxious to come home.

Do you still think June isn't going to find

a calf? I talked to Roy
something about taking
care of our Cow when she
is fresh. I would like for
the calf to be taken from
her but if Roy cant do
it just let them go. You
arent able to do any thing
with them.

How's your garden doing?
We were out to a farm
yesterday. Where Grace
Foley lives. They work in
a flower hot house. They
have beautiful flowers
of all kind. and cabbage
tomatoe and pepper
plants. I bought 2 ~~glass~~
geraniums and a couple
small fuschias. They have
buds on them tho. and the

red geranium has one bunch of bloom out and three more bunches almost ready to bloom. The pink has one bunch blooming and more small buds. I brought them in the house tonight its so cold. I had your flower and the pot mine was in out in the yard while we were cleaning and some one took them my little dishes and all. I intended going back to Wards today but grandma isn't feeling well. So decided I would wait a while till she gets better or goes back to Akron. She talks like she wants to go back this week. Got Post to go

with her to WVa and sell her farm.

I havent seen Wiants yet about their farm. as usual Dad is bucking us buying. He thinks it is too high. He said if his mothers farm was only worth $3000 that one was away too high. Grandma is offering hers for 3000 and there are 270 some acres. Thats her business tho.

I went over to see Mrs Smith this afternoon. They are all well. Alice is getting to be a great big girl.

I have only had one letter from Andrew since he went to N.C. but he

called me long distance and he has sent me $5.00.00 since he went down. I guess I already told you he was a 1st St. now.

Well I am getting sleepy So guess I'll close. I'll send you a clipping and you can see what happened to ~~mussolini~~ mussolini

Dont work too hard and write when you feel like it.

Love
Clarice



MUSSOLINI EXECUTED — The bullet-riddled body of Italy's ex-Fascist Premier, Benito Mussolini, lies in the Plaza Loretto in Milan as Italians struggle with Partisan executioners to view it. The bald head of the fallen dictator rests on the body of his mistress, Clara Petacci, one of his 17 followers given a hasty trial, then shot after being caught trying to flee the country.

—Photo courtesy New York Times.

CLEVELAND, 15
M
MAY 26
1969
OHIO



Robert Marks
Rose Tech Box 156
5500 Wabash Ave
Terre Haute, Ind.
47803

May, 25th

Dear Dad,

Hi Daddy, I hope you had a safe trip back to Kansas, and to keep you company, I put myself in the mood for a long letter. I'd appreciate it if you will take into consideration this needless continuation of our discussion Saturday, & make yourself comfortable, please.

I do want to apologize for talking back to you & while there. As you know I've not been sick & I'm trying to catch up on my daily schedules, including my rest.

In appreciation I thank you for taking me out for dinner. It was fun while it lasted, though it wasn't our place. I know how much you were looking forward to coming home, and I'm sorry it didn't live up to your expectations but things will get better. Maybe next year for our anniversary we will spend it like we should - with our friends & we will be able to celebrate & enjoy ourselves. I don't mind us going out alone, but I do like it much better when we double. I'm sorry for you that we had to end-up in a "drive in" of all places, but it was being together, with you, that was all that mattered,

and I hope you will do me one favor which is not to ask me out to a drive-in again since I'll shall refuse next time to go. I said I trusted you & proved it by going out then, so there isn't any reason to go anymore. I did enjoy our "talks" most of all which seemed to make it easier to understand.

As I told you, I also have been thinking about us in general and so far this past year, it's been very happy & wonderful. About the problem were facing concerning our interests, I don't think its so destructable, but I realize it's an important role in us. I've been going together a year now, but you can't say we've been together, except when time allows. After our first 3 months, the summertime, we were separated & have been 2 months of the time. When you first start going together, everything goes fine, but it is later problems evolve. Through past experiences, we both know how well things go in the first month or so, compared to later on. I'm saying that most of the couples going a yr. or so aren't always placed under the circumstances of separation we happened to be, therefore

2.

during their first years time, they have all the benifits of time, which is all they need to hash out their disagreements etc. Now as for us, during our year, we either have to solve serious problems through the means of mail which isn't the best thing to do you know. A lot of times, words and feelings & thoughts are lost through the mail & I think you agree that if we have been together during our hard times, it would be easier on us now. Do you see now & realize how important time can be? I know you do and in only 4 more wks we'll be sharing our summer & communicating without mail once again. After 9 months of mail, I think we deserve it. We've settled a number of things that way or else in a short while when you were home on a quick wkend, which isn't messi sarily the best ways of going about it. But we've gotton this far considering everything & I'm proud of it. (I don't mean to sound conceited - I'm sorry)

We do have the basic knowledge and understanding of each other, though we're not that well-established which

is one thing that does take time. Your right - we're still both a little mixed up but things straighten themselves out too. You asked if it would help if we could help time, - well it wouldn't hurt, and in 4 wks, you'll be home once again & well continue on the right foot.

We are a couple of teenagers making our ways now, but by the time we finish our education in the six years sufficiant for both of us, I shall be 22 & you 25 yrs of age which is ideal to carry out the vital roles in life, that we are living for now. I feel that sometimes we try to force a lifetime of living in our teenage yrs. which is impossible according to the standards.

I got the impression at dinner that you are afraid of growing old. Please, don't ever be afraid of something like that honey. I know that the younger years of everyone is always looked back upon as the best part of the past, but think of the future. The best is yet to come, & as you mature & become an adult, you'll think of how foolish you must of been sometimes to be afraid of growing up.

3.

Besides, God gave us this life & when he's ready, he'll take it, so it isn't until then that we should have fears. I'm proud of you as you are, be yourself honey, because I wouldn't want you any other way. Your patient, understanding & have been kind to me ever since a yr ago, and I distinctly remember you once asking me never to change. You accepted me the way I am, as myself & thats how I want you to be. Its very wrong for one person to try & change another completely unless it is of there own will. & even though there's always room for improvement, it's better to wait & improve things gradually instead of making a drastic change all of a sudden, but if a person needs a change through others, God will show them the way. Trust and believe in him, I'm not asking you to sacrifice or pray but to take part in life as it were yours, mine and ours. Thats the way things work out, I share my love & life with you & you share with me & may God make the yrs to come the best ones for us, if you'll let me be the woman

behind you. Agree with time & so shall I.
Well, I know I haven't any plans for us this summer & I doubt you have any either, but do you have any ideas on what you'd like to do? I think you will be getting a job sooner or later.
I hope you enjoy yourself at the wedding coming up. I know how you feel when you see your friends around you marrying off. Someday will make it Bob, you & I and there isn't anything in the world I'd love as much as to be the little schoolteacher, your wife. Then you'll be so proud of me & I'll devote myself to the happiness of my husband, & our children. How would you like it, if we went looking at the model homes up now, when you come back? Is it allright with you if we were to go looking for one, & call it a day? That's if you'd like it, too. What do you say, honey?
Bad news. - I got on the scale this morning & I'm 126! I gained a pound from all that I had for dinner, thanks to you! I only hope you gain some weight by the time you come home again, or else I'll see

4.

that you do this summer. Wanna bet? You'll be sitting on the couch, sipping your lemonade, watching T.V. and I'll be baking a cake & cooking cookies (choc. chip. ha!) for you & then you can't say no. (Good Deal for ya !!!)

Of course your going to pick up where we left off last summer on my guitar lessons. I just love the guitar & drums. Maybe I'll get pretty good with the music, although I can't sing as you say.

Then we can look forward to going to have special talks on "our rock" at Tinkers Creek. Remember how sweet & gentle it all was? Of course, how can you forget. It was so quiet & peaceful we would look up and watch the world drift by I can feel it now. You can put your mind at ease & I'll drop the "grapes" in your mouth, that you liked so much.

Remember all the evenings we would just drive around so calmly when I was in your arms, & you got to be a pretty good one-armed, one-eyed driver. Such beautiful memories I'll never forget.

If I do get my liscence, I might

take you driving on a sunny Sunday afternoon.

Then there was the times we'd go to a movie & snuggle up & start a piece of liquorice at each end & meet in the middle. Its the little things in life that count just as well.

I'll always remember the way you threw me into the pool, clothes & all & then came running in to rescue me. I was so surprized & aggrivated I didn't know what to do! My hero-huh? There was the time we went up to Cedar Pt & how Gary struck his luck at those booths. We all went with a good time but then how confused we were a bout the way home.

All those little things was our fun-filled summer & how I wish they could of lasted. We'd be together practically every day & night & we had a healthy relationship, which will continue. Can we have fun times such as those again this summer Bob? I sure hope so. Those were the days & may we have many more like them to come.

5.

I was cleaning out my drawers this afternoon & all the little gifts you'd send me from Rose since you started, I have in a glass jewelry box. The postcards, the match packs, computer run offs, glass, key chains, sens, etc & of course this bent up plastic ruler, you used to stir boiling noodles! It's been great writing you all this time and while your first college year is coming to an end, I wish you the best of luck in the coming years. I know you can do it & you will, our life depends on it.

Did you get a chance to see Al or talk to him about your stuff yet? You said Jack was really having problems, flunking & everything, I feel sorry for him, & I know he could pull through if he wanted to.

Watch out for those movies you might decide to go see. Rick took Linda (from South) to see "The Killing of Sister George" last wk. & after a half hour in that place he pulled her by the arm out of there. He said he had more respect for her than to take her to a movie like that, which means it must of been pretty bad. & it is.

So sometimes it's not worth it to sneak into the back of trunks. Ha! Saturday there was "Gone With The Wind" at Yorktown where we went once. Why, dont we go see it when it comes around this summer. Everyone tells me how good it is!

We got our yearbooks last week & the pictures came out pretty good. Chris & I didnt go that day so were not in the book. Then we ordered our class rings, ~~it~~ & we'll get them in October or earlier. They got the round ones again this yr. with mostly blue stones. They're nice looking.

I'm glad you weren't angry about not going to Cabots party. If it weren't for that stuff, I'd like to go. but otherwise you couldnt drag me to a party like that & I dont think you would want to go anyways; & I'm glad you wouldnt take me there. Thank you.

I better go now & get ready for classes tomorrow. Be Good & take care of yourself. Write soon, honey.

Love,

Karen, your little woman.

Fairmont W Va
Feb. 15 1913

Dear Grandma

Will write a few lines to you to see how you all are. When are you coming to see me I want you to come and stay 3 or 4 wks before you go back to Silver Lin sending you the dollar you loaned me and many thanks.

Tell Daisy the butter was fine and a real treat if she has it to spare would like to engage 2 lbs. per wk.

Mrs. Kramer could leave it at the meat shop

when he had it time to come
up with it
Why have you never written
to me?
I'm going to send you
a tablet some envelopes
and stamps for those you
forgot and left here, as Nan
found them before I
did and wasted the stamps
and I used the tablet Envelope
We are well at present and
write me real soon
come to see me
Hope You all are well
and that Daisy gets along O.K.
Let me hear from you soon
Love to all from Ola

U. S. Registered Mails go to every post office in the world.

Letters and parcels may be registered at any post office or at any post-office station, and by rural carriers throughout their routes. Letters will be registered by letter carriers in the residential districts of cities.

For registered mail delivered through a U. S. post office, the sender receives, without request or extra charge, a return receipt signed by the addressee or his agent. For registered mail delivered in a foreign country the sender receives without extra charge a form of return receipt if the words "Return Receipt Demanded" appear on the envelope or wrapper.

Letter / Parcel } No. 30 P. O., Blackburn Mass.

Received for registration 12/25, 190 6, from Ad Pond

Blackburn

addressed to Anne Whitney Johnson

R 2 Mechanicsville Ohio

class postage prepaid.

Postmaster, per [illegible]

U.S. POSTAGE 2 TWO CENTS PAID
PERMIT No. 23 METER No. 1351

BALTIMORE MD. JAN 17 6 30 PM 1927

AFTER 3 DAYS RETURN TO
THE FEDERAL LAND BANK OF BALTIMORE
ST. PAUL AND TWENTY FOURTH STS.
BALTIMORE, MD.

Ulysses G. Moore
Orlando, W. Va.
Gilmer Co. Bx. 29

THE FEDERAL LAND BANK OF BALTIMORE

OFFICERS AND DIRECTORS

VULOSKO VAIDEN, PRESIDENT
DAVID G. HARRY, VICE-PRESIDENT
CALVIN R. TITLOW, SECRETARY
HORACE S. WYNN, TREASURER
JOHN H. MURRAY
IRVING P. WHITEHEAD
JOHN H. JOHNSON

ST. PAUL AND TWENTY FOURTH STREETS

BALTIMORE, MD.

DISTRICT No. 2

PENNSYLVANIA,
DELAWARE,
MARYLAND,
VIRGINIA,
WEST VIRGINIA,
DISTRICT OF COLUMBIA
PORTO RICO

January 14th, 1927.

To the Stockholders
of the Federal Land Bank of Baltimore.

Gentlemen:

We are enclosing you a condensed statement of the Federal Land Bank, showing its financial condition as of December 31, 1926.

You will see that our loans now amount to $66,362,406.50, and have been made to 25,044 farmers. This has grown to be a vast banking business, and it demonstrates that cooperation among farmers is successful when each person does his part properly.

The last few years have been trying years for the farmers, but all of our borrowers, excepting a very small percentage have met their payments promptly; thus making it possible for the Bank to again this year set aside from its earnings a dividend amounting to $187,065.90. Those associations that have no delinquents, unpaid taxes, etc., are now receiving their share of this money.

By continuing our cooperation, we can render a great service to the Country as well as help each other. You can materially aid your Bank during 1927 if you will explain the benefits of this System to successful farmers who pay their obligations promptly, and who are in need of loans. Emphasize the fact that each borrower must meet his payment on or before the day it is due in order that the Bank may pay the interest on bonds sold to secure money for farm loans.

If you have suggestions as to how we can improve this service, do not hesitate to write us.

With kindest regards, we are

Yours very truly,

C. R. TITLOW

CRT:K

Secretary.

Officers and Directors

VULOSKO VAIDEN, *President*
DAVID G. HARRY, *Vice-President*
CALVIN R. TITLOW, *Secretary*
HORACE S. WYNN, *Treasurer*
JOHN H. MURRAY, *Director*
IRVING P. WHITEHEAD, *Director*
JOHN H. JOHNSON, *Director*

District No. 2

MARYLAND — VIRGINIA
PENNSYLVANIA — WEST VIRGINIA
DELAWARE — PORTO RICO
DISTRICT OF COLUMBIA

CONDENSED STATEMENT

December 31, 1926

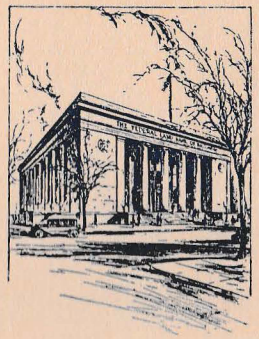

The

FEDERAL LAND BANK OF BALTIMORE

BALTIMORE, MARYLAND
District No. 2

CONDENSED STATEMENT OF CONDITION

THE FEDERAL LAND BANK OF BALTIMORE

at Close of Business December 31, 1926

RESOURCES

MORTGAGE LOANS:

This represents 25,044 loans in force.

11352 Virginia	$29,943,756.50
996 Maryland	3,960,500.00
118 Delaware	392,800.00
5650 Pennsylvania	15,091,550.00
3729 West Virginia	7,341,900.00
3199 Porto Rico	9,631,900.00

$66,362,406.50

AVAILABLE CASH:

This represents the amount of cash due this Bank from the Federal Reserve Bank, from other Banks and the amount on hand 2,025,649.88

UNITED STATES GOVERNMENT BONDS AND SECURITIES:

This represents the amount invested in Liberty Bonds and other Securities ... 605,000.00

ACCOUNTS RECEIVABLE:

This represents regular payments in process of collection and other accounts due this Bank 120,609.23

NOTES RECEIVABLE:

This represents notes taken as partial payments on Real Estate sold 106,728.34

BANKING HOUSE AND GROUND:

This represents the amount at which we are carrying our Banking House and Lot, both in Baltimore and Porto Rico. 244,817.79

FURNITURE AND FIXTURES:

This represents the entire cost of our banking equipment after deduction for depreciation 2,050.00

ACCRUED INTEREST NOT DUE:

This represents interest accrued but not yet due on mortgage loans and securities 1,115,220.14

FARM LOAN BOND DISCOUNT:

This represents the amount that Farm Loan Bonds were sold below par, to be charged off over 120 months the callable period of the bonds sold 11,274.81

$70,593,756.69

LIABILITIES

CAPITAL STOCK:

Amount subscribed by U. S. Government at date of organization	$741,485.00	
Amount that has since been retired	499,880.00	
Amount owned by the U. S. at the present time		$ 241,605.00
Amount owned by National Farm Loan Associations		2,835,650.00
Amount owned by borrowers in Porto Rico		481,595.00
		$3,558,850.00

FARM LOAN BONDS ISSUED:

This represents bonds issued for the purpose of securing funds to loan farmers 61,299,500.00

PAYMENTS ON PRINCIPAL OF LOANS:

This represents the part of the regular amortization payments applied to reduce principal of loans 3,605,105.45

ADVANCE PAYMENTS:

This represents the amount of amortization payments paid but not due 154,873.70

RESERVE FOR UNPAID TAXES:

This represents an amount set aside to pay the yearly taxes on our building .. 3,750.00

UNPAID COUPONS:

This represents amount set aside for payment of matured coupons which have not been presented for payment .. 30,071.01

ACCRUED INTEREST:

This represents the amount of interest accrued, but not due on the Farm Loan Bonds issued by this Bank 1,049,829.59

OTHER LIABILITIES:

This represents items due borrowers in process of adjustment 59,203.79

FARM LOAN BOND PREMIUM DEFERRED INCOME:

This represents the premium received on Farm Loan Bonds sold, to be taken credit for over a period of 120 months the callable period of the bonds sold .. 28,514.93

DIVIDENDS UNPAID:

This represents the dividends due but not paid 207,490.12

RESERVE:

This represents a percentage of our net earnings as required by the Farm Loan Act 467,000.00

RESERVE FOR NOTES RECEIVABLE:

This represents an amount set aside from our earnings against Notes Receivable 48,293.75

UNDIVIDED PROFITS:

This represents the amount of undivided profits to date that have not been paid out in dividends or carried to reserve accounts 81,274.35

$70,593,756.69

Statement

Moore U.G ..... No. .....

Address .....

GLENVILLE DISTRICT
Taxes Assessed for the Year

1931

GILMER COUNTY, W. VA.
On the Following Property:

No. Acres	Lot No.	Block No.	DESCRIPTION	Valuation	Total Tax	
The Court requires us to collect personal property tax. Please send this in before June 15						

Rate of Levy Per $100—Cents		
General State	.10	
Virginia Debt	.04	
Capitol Building	.05	
Total State		.19
General County	.30	
County Nurse Fund	.02	
Main County Rd. Fd.	.25	
District Road Fund	.15	
District Road Bd. Fd.	.50	
Total County & Road		$1.22
Elementary Teachers	1.10	
Elementary Maint.	.12	
High School Teachers	.39	
High School Maint.	.09	
Total School		1.70
Total Levies		$3.11

Personal Property	1190	37	01
Total Real and Personal		1	72
Plus Interest or Less Discount		38	73
Total Plus Interest or Less Discount			
Capitation—State		1	—
Capitation—Road		1	—
Capitation—Dog, Male $....., Female $			
Amount Due		40	73

If paid prior to December, 1931 ..... $.....

Discount will be allowed on Total Tax other than Capitations, leaving balance ..... $.....

Please Return This Statement With Your Remittance

STATEMENT——NOT A RECEIPT

1.40
.32

THE FEDERAL LAND BANK OF BALTIMORE, 2D DISTRICT

NOTICE TO BORROWER

THE AMOUNT OF YOUR PAYMENT AND THE DUE DATE IS IN THE FIRST COLUMN. PLEASE SEE THAT THIS AMOUNT AND THIS NOTICE IS SENT TO US, USING THE ENCLOSED ENVELOPE, SO THAT THEY WILL REACH THIS BANK ON OR BEFORE THE DUE DATE.

COLUMN 1	COLUMN 2	COLUMN 3	COLUMN 4
SEND THIS AMOUNT	TO APPLY ON INTEREST	TO APPLY ON PRINCIPAL	UNPAID BALANCE
140.99	96.80	44.19	4257.86

BEFORE Sept. 1 1933

Ulysses G. Moore,
Orlando, W. Va.

Gilmer Co. Bx. 29

10560
9/1
3-1

T.X

6-112 8M 7-25-33 The H. B. Co.

SPECIAL NOTICE - IMPORTANT

A recent amendment to Section 12 of the Federal Farm Loan Act provides that, in connection with any loan made through national farm loan associations, or through agents or purchased from joint stock land banks, outstanding on May 12, 1933, or made through national farm loan associations within two years subsequent thereto, no payment of the principal portion of any installment shall be required during the five year period commencing July 11, 1933, if the borrower shall not be in default with respect to any other condition or covenant of his mortgage.

At the present time, it appears that there is default under the terms of your mortgage, and the items causing the default are checked below:

Delinquent Payments	X
Taxes	X
Insurance	

If an extension of your past due installments, unpaid taxes and insurance premiums and/or the postponement of the payment of the above stated delinquent payments, however, duly approved by the association of which you are a member, is granted by the Bank, they will not be considered as defaults and you may then file an application to defer the payment of the principal part of your installment if you so elect.

If you are unable to make payment of the above mentioned default (s), we suggest that you

See Your Secretary-Treasurer Immediately

so that you may be fully advised as to what is necessary to be done to enable you to receive the benefits of the legislation above referred to.

THE FEDERAL LAND BANK OF BALTIMORE
Chas. S. Jackson, President

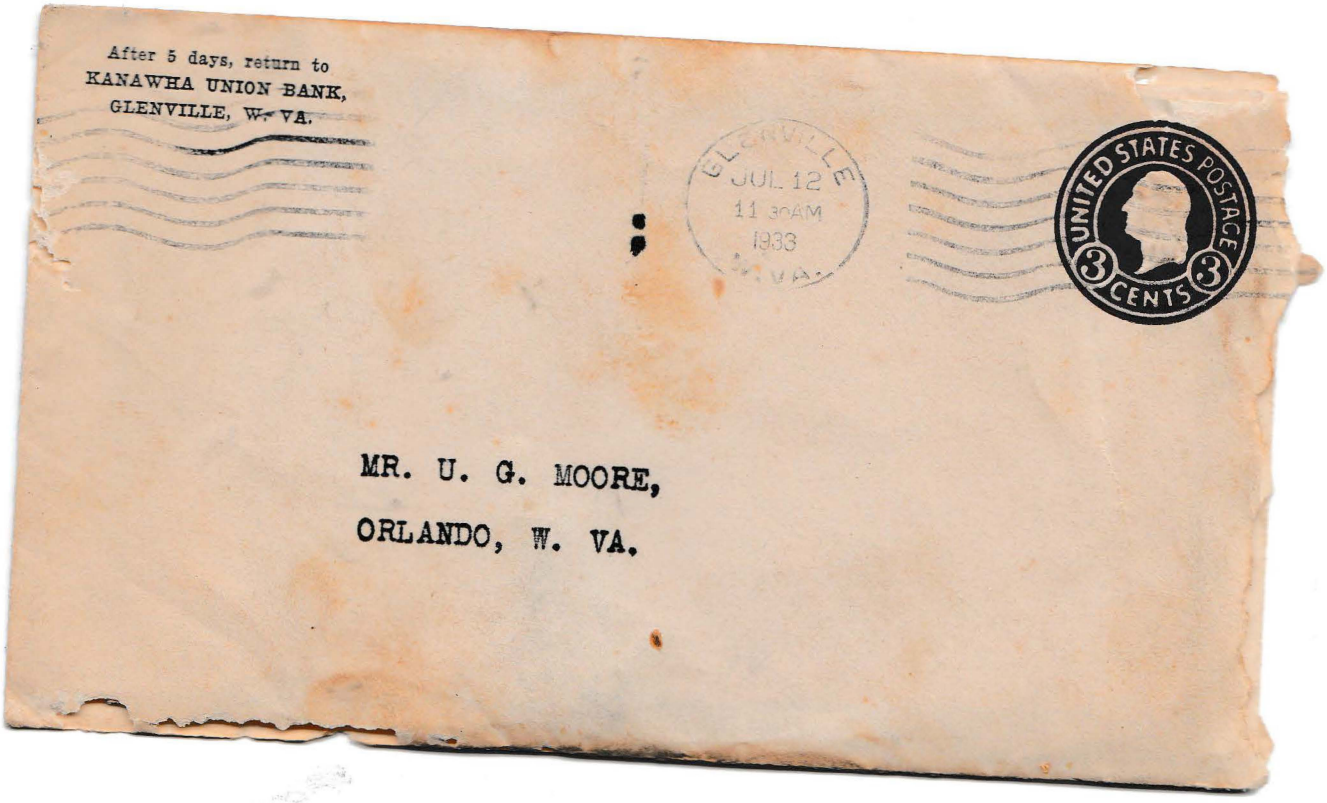
After 5 days, return to
KANAWHA UNION BANK,
GLENVILLE, W. VA.
GLENVILLE
JUL 12
11 30AM
1933
W. VA.
UNITED STATES POSTAGE
3 CENTS 3
MR. U. G. MOORE,
ORLANDO, W. VA.

We are revising our signature file and bringing it up to date. Please sign the inclosed card and return it at your convenience.

KANAWHA UNION BANK,
Glenville, W. Va.

SIGNATURE CARD FOR CORPORATION, FIRM OR INDIVIDUAL

U. G. Moore

KANAWHA UNION BANK, Glenville, W. Va.

Below please find duly authorized signatures, which you will recognize in payment of funds or the transaction of other business on our account. Yours truly,

Address

Date *Business*

Introduced by

FORM 65

BUXTON & SKINNER, PRINTERS, ST. LOUIS

FROM

KANAWHA UNION BANK

GLENVILLE,

W. VA.



$450.00

9.00

6/28

Glenville, W. Va. Feb. 26" 1933.

FOUR MONTHS

order of Jacob Moore after date I promise to pay to the

KANAWHA UNION BK $450 AND 00 CTS

Dollars

FOR VALUE RECEIVED, NEGOTIABLE AND PAYABLE WITHOUT OFFSET AT

KANAWHA UNION BANK, GLENVILLE, W. VA.

No. 36585

When Due June 26

P.O.

KANAWHA UNION BANK GLENVILLE, W. VA. RECEIVED JUN 29 1933

W. G. Moore

PAYMENT GUARANTEED

PROTEST, DEMAND AND NOTICE OF
NON-PAYMENT WAIVED

DISCOUNT FOR _____ MONTHS WILL BE $ _____

REDUCTION ON NOTE $ _____

TOTAL $ _____

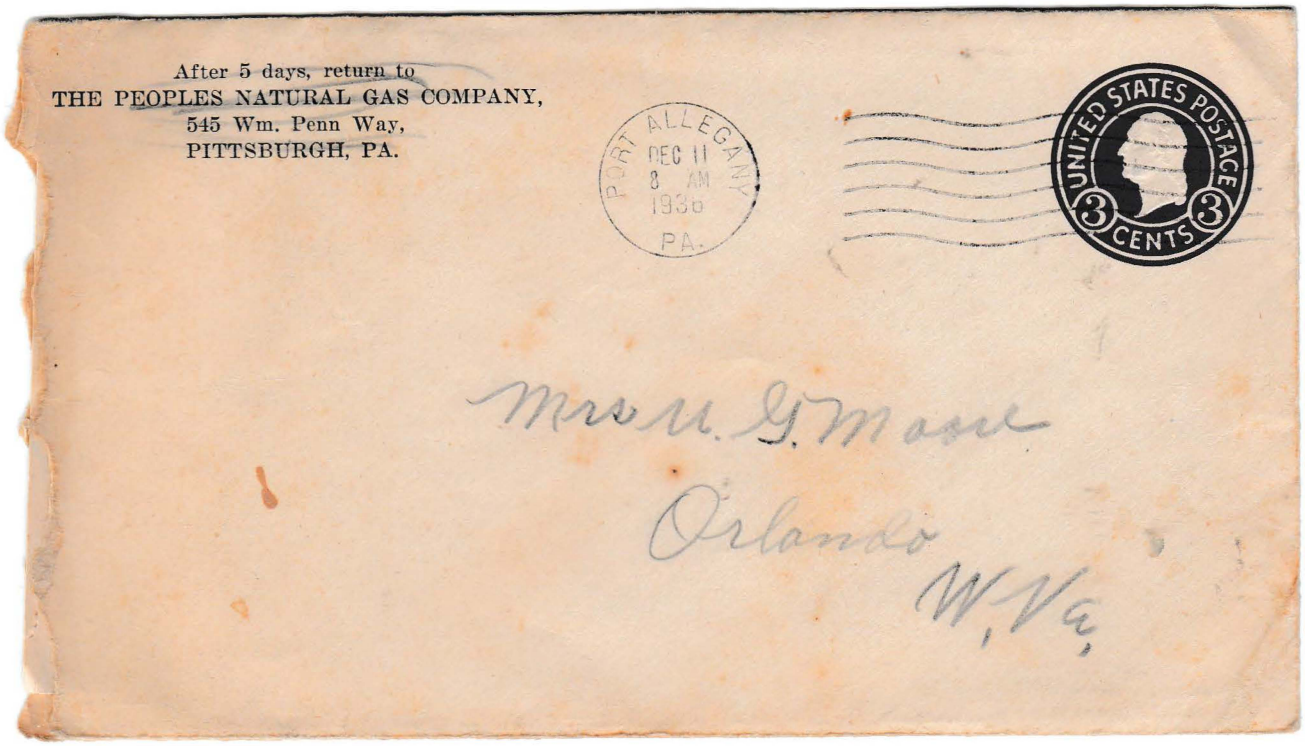
After 5 days, return to
THE PEOPLES NATURAL GAS COMPANY,
545 Wm. Penn Way,
PITTSBURGH, PA.
PORT ALLEGANY
DEC 11
8 AM
1936
PA.
UNITED STATES POSTAGE
3
CENTS
3
Mrs H. G. Mose
Orlando
W. Va.

After 5 days, return to
THE PEOPLES NATURAL GAS COMPANY,
545 Wm. Penn Way,
PITTSBURGH, PA.

PORT ALLEGANY
DEC 11
8 AM
1936
PA.

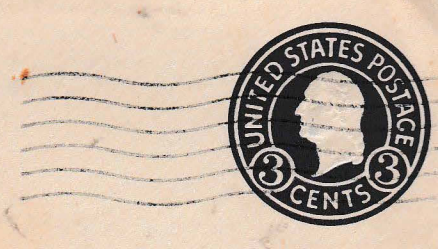

Mrs H. G. Mace
Orlando
W. Va.

CANOE PLACE INN

MRS. CATHERINE E. LAY, PROPRIETOR AND MANAGER
ROOSEVELT HIGHWAY
PORT ALLEGANY, PA.

12-10-36

Dear mother,

Hope you will excuse me for not writing sooner this time but though I would be home by now, they moved me back to Port Allegany and I don't know just when I will get through. We have been held up some account of weather. It has been cold here for some time seventeen below zero the coldest, all Clare I can't come home the fifteen of this month at all but will come as soon as possible hope you are all well I am fine. will Close

Victor

Mrs. U. G. Moore
Orlando,
W. Va.



The Senior Class

of

Charlestown High School

announces its

Commencement Exercises

Wednesday evening, May fourth

at eight o'clock

Auditorium

Mildred L. Stoner

Tues. Night

Hi Bob -

The C. L. E. results came in today --- about 5/6 of them. You did O.K. on all --- except one + that was a 79. + that's O.K. too, eh?

We went to W. Va. over the Labor day week-end. Bill + Kathy went too + Bill fell in love with the state. Can't figure out why we left. Betty was to come in the day we left. Grandma + Grandpa fine.

Today we had our first teacher's meeting. Our speaker was from Cleveland State + he spoke on decision making. This isn't an easy thing to do + yet it decides so much about one's life --- such as your decision to attend Rose --- etc; etc.

Have you got someplace to live? Have you got to Chicago? In short --

We sent word by John for you to call--
but maybe you haven't seen John.

Jack K. is never home--- with his
jobs + school. He sleeps at the hotel job.
He seems pleased with the challenge.

Ray Alan's first day is Thursday.--
He seems eager to meet his teacher.
That's about when you'll be registering.
Let us know about your schedule as
well as about your radio station---
+ if and how much time you sold.

We miss you + are curious
as to how you're making it since
leaving home. Let's go--- go--- go
until Thanksgiving---+ then a
breather! Good luck— chin up---
and write. No- I won't send this
any until sure of
address!

Love always—

The Family

This is two weeks
allowance! How is
your money holding
out?
Got roommates or housemates

Ex 141-9-23, (2) Chr 1-14-19
(9) 25 esth 4-8
isaia 28-28

Mercy - Grace that s+s
our lives hope that has
inspired d+c manifest heal
troubles
fill us with ho. sp fe
support thir sp direct thir
thoughts bring boy-darkest
trials so that they my Reah
apply harts concoling tre
that things together for
the good of
to the calling according
gided sp [illegible]

Louisville Ky
[illegible] 5-38
Read from [illegible] Moore [illegible]
[illegible] & [illegible]
[illegible] of his [illegible] [illegible] to [illegible]
[illegible] [illegible] [illegible] [illegible]
[illegible]
No 27[illegible]
" 3[illegible]
[illegible] 3-[illegible] 0-3 [illegible] Land [illegible]

Barber Shop 441 - 15th St
Louisville Ky

[illegible] Mitchell

The First Day of Our Life Together

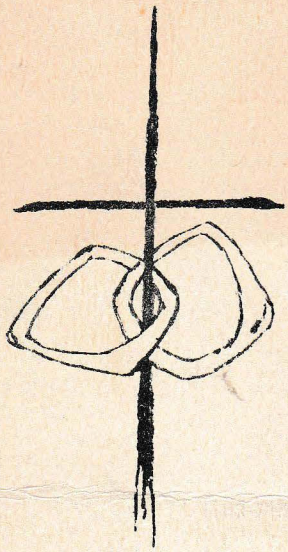

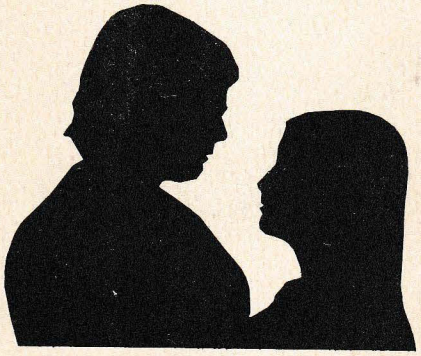

CONNIE LYNN JEWETT

ROBERT JACKSON MARKS, II

SATURDAY, JULY 27, 1974

Lutheran Campus Center, Indiana State University

Terre Haute, Indiana

Wedding Celebration

MUSIC TO SIT BY

"Mellow Improvisations" ..... Musicians
"Goober II" ..... Bob Marks
"Broke Opus in F" ..... Bob Marks
"Connie" ..... Bob Marks

PRELUDE

"Aurora" ..... Doug Haldeman

PROCESSIONAL

"Wedding March" ..... Wagner

INVOCATION

Greetings from Bob and Connie

COMMUNITY SONG (In Unison)

THIS IS THE DAY ..... Reilly-Nachtwey

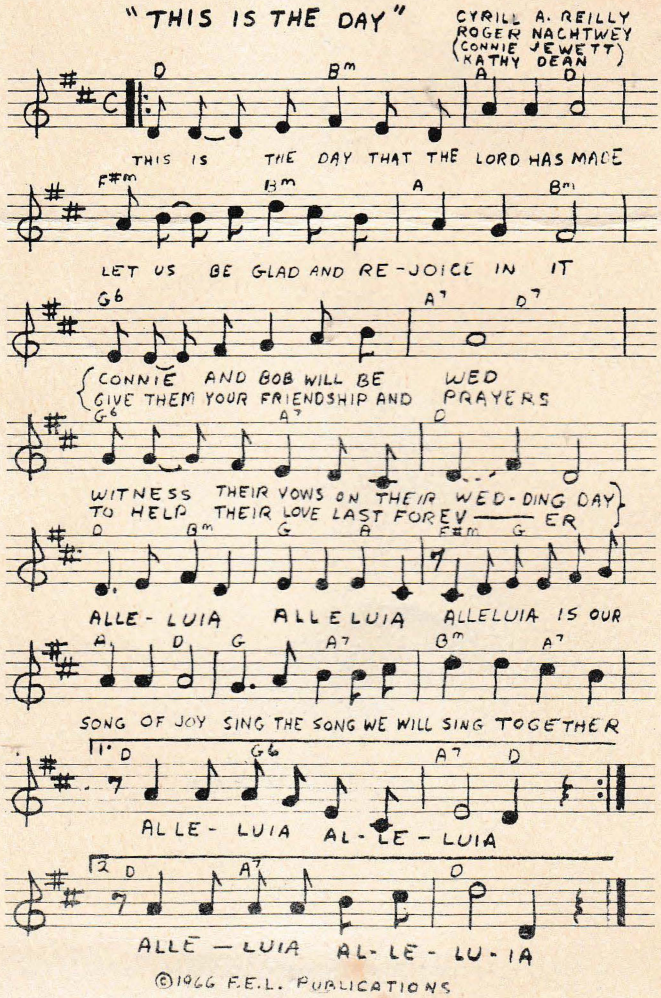

©1966 F.E.L. PUBLICATIONS

INTRODUCTION OF WEDDING PART

DUET — Bob and Connie

"So Glad to Know" ---------- Bob Marks
Ruth 1:16-17

"Ride Your White Swan" ---------- Pat Kelley
Colossians 3:12-17

"Desiderata" ---------- Max Ehrmann
Corinthians 13:1-8

"Connie" ---------- Bob Marks

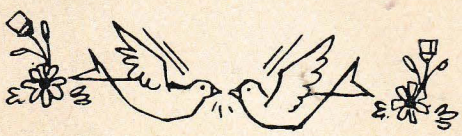

The Marriage

Vows
Exchange of Rings
Pronouncement
Blessing
Silent Prayer
Embrace

THE FIRST MEAL

Prayer of Thanksgiving

LORD'S PRAYER (In Unison)

The Blessing

RECESSIONAL

"Bridal March" ---------- Mendelssohn

BRIDAL PARTY

Pastor ..... Rev. Robert Stuenkel

Matron of Honor ..... Mrs. Tara Mueller
Bridesmaid ..... Diana Abplanalp
Bridesmaid ..... Monica Lane

Best Man ..... Jack Rusbasan
Groomsman ..... John McKeon
Groomsman ..... Rick Engleman

Ushers ..... Rick Jewett, Ike Page and Gene Traxler

Flower Girl ..... Le Quita Chowning

Ring Bearer ..... Christopher Marks

Hostesses ..... Kathy Dean and Kathy Hohman

Musicians:

Ted Ford ..... Bass Guitar
Doug Haldeman ..... Organ
Dan Kato ..... Acoustic Guitar
Pat Kelley ..... Lead Guitar

Assistant Photographer ..... Rick Jewett

Communion Bread ..... Baked by Christann Traxler

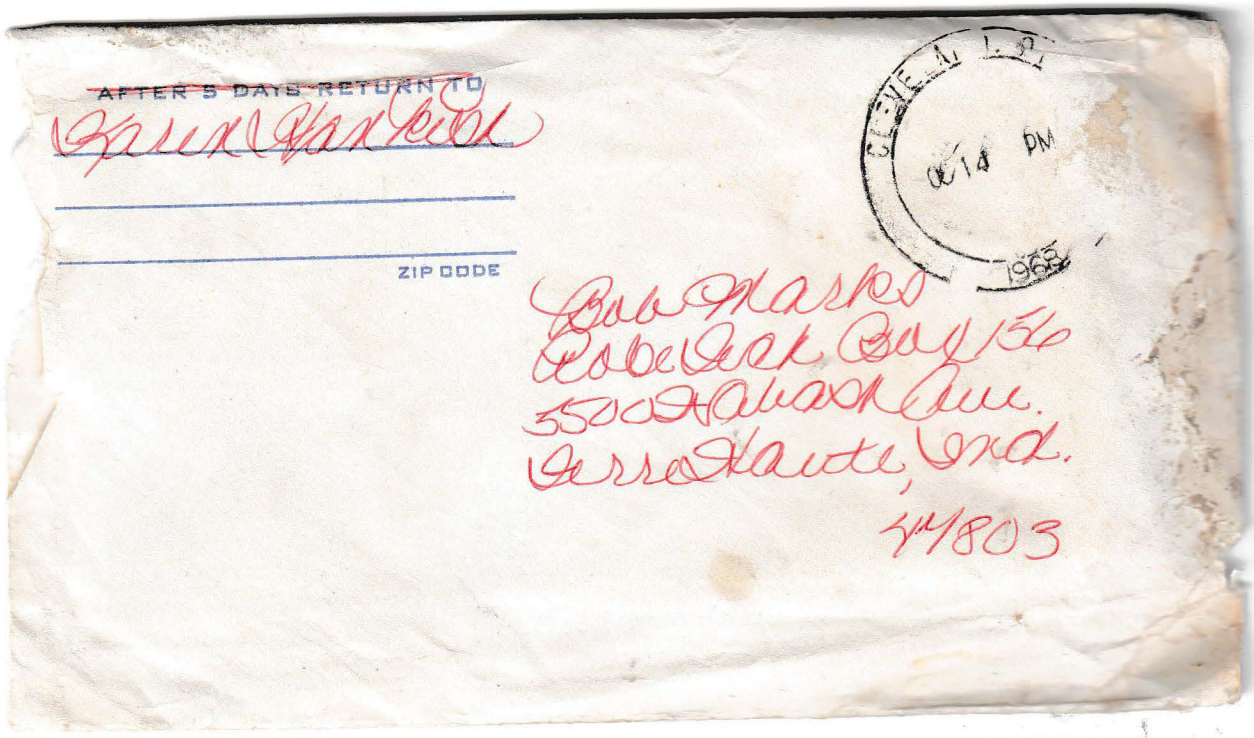

~~AFTER 5 DAYS RETURN TO~~

Karen Hankish

ZIP CODE

CLEVELAND, O.
OCT 14 PM
1968

Bob Marks
Robe Tech Box 156
3500 Wabash Ave.
Terre Haute, Ind.
47803

1. Oct. 14, 1968

Dear Bob,

Hi honey!

Hope you've been good. I know you are, I'm just kidding.

There's not much going on around here. I'm not doing much of anything anyways.

I had a pretty nice weekend. I was so happy when you called. I had so much to tell you but such little time to say anything in, but 3 minutes was long enough. I'm not complaining.

I've been keeping myself busy. There's not ~~one~~ much one person can do alone around here any-more. Thursday, I went downtown, Friday I baked jelly rolls; and a couple of loaves of bread, which was terrible, and Saturday I took Kim downtown to pick-up your "birthday gift. I had to send it to

2.

New York to get repaired & so they came in & we went to get it, but the thing is I can't mail it. I'll have to wait until I see you, which I hope is pretty soon. There was a parade Antn. for Columbus Day & so that made Kim happy. Sunday, I took her to church & went with Kathy Hudak & her new boyfriend. Hmm. I think I told you about that before. They've been going for about 3 wks or so. That's sweet.

I miss you so much now. I've been keeping busy to ~~get~~ keep from getting lonesome, but it doesn't work. Sat. I made a pair of slacks & now I want to make the jacket, & skirt. It'll probly fall apart but it's practice.

I've been doing pretty good, as far as schools con-

3.

5 mo. 2 dys.

cerned. The cooking teacher is still threatening to kick me & Judy out but it takes a lot to get me mad. She nags on me constantly waiting for me to breakdown or something, but I won't give her that satisfaction. I can only ignore her & do as I'm told. She made me go out into the hall and put up our hair & a few others. I guess she won't let us cook because she has to have all long hair pinned up. And I didn't like it because we didn't even cook. He read all the time.

Every year we go to my grandparents for Thanksgiving but I don't want to go so my mom's going to try and get them into coming over here. You'll be coming home Wednesday night won't you? If you do, I'll be there, for sure.

2.

After church Sunday, I stopped over to see your family. They all seem happy, like they always are. And your father teases me just as much as ever! I suppose everyone's the same as before.

When you called, you were downtn. What's it like in the downtn. over there?

Oh-ps! I just ~~got~~ had my picture taken. Twice! I'm the cafe for study. We're playing archary in gym outside and I love it. It's really alot of fun if you want it to be.

I wish we could play tennis. That would even be better! It was such a nice day, too.

Boo, how long have you been playing music? You, know, ~~were~~ did you start young or what? I would just

P.S.

Well I have to go now, so take care of yourself and be good.

Love Always,

Jared

c/o ROSE POLYTECHNIC INSITUTE
5500 WABASH AVE.
TERRE HAUTE, INDIANA
47803

COPYRIGHT OFFICE
THE LIBRARY OF CONGRESS
WASHINGTON, D.C,
20540

MAY 19 1969

DEAR SIR,

WOULD YOU PLEASE SEND ME FOUR "E FORMS" FOR CLAIM TO COPYRIGHT OF MUSICAL COMPOSITIONS.

SINCERLY
ROBERT J. MARKS

4-E

In Garfield Height

Grandmas house was yellow with a name on the gas light.

I saw Ray's upstairs and the coin collection, I slept, ate and played computer, and my favorite games were Empire and Nuclear War. Grandad took me to the grocery store. We saw a policeman get two cars for speeding. After that we saw where Uncle Ray worked.

Carol brought a beautiful party plate. She was a young teacher and taught second grade. Carol is Grandmas best friend.

Jeremiah

In Garfield Heights

I. At Grandmas house
   A. Yellow with name on gas light

II. What I did
   A. Ray's upstairs
   B. Coin collection
   C. Slept
   D. Ate
   E. Played computer
   F. Got groceries
   G. Saw where Ray works

III. Carol
   A. Brought party tray
   B. Young teacher
   C. Grandmas friend

State of West Virginia

Glenville State College

This Diploma Makes Known

That the State Board of Education upon the recommendation of the faculty of the College has conferred upon

Lenore Ethel Herrman

the degree of

Bachelor of Arts

In Testimony thereof, *the signatures of the duly authorized officers of the State Board of Education and of the Faculty of the College and the seal of the State Superintendent of Free Schools have been affixed.*

Done at Glenville, West Virginia, this 17th *day of* August *19* 46

State Board of Education

Raymond Brewster
President

H. K. Baer
Secretary

D. L. Haught
President of College

Robert T. Crawford
Dean

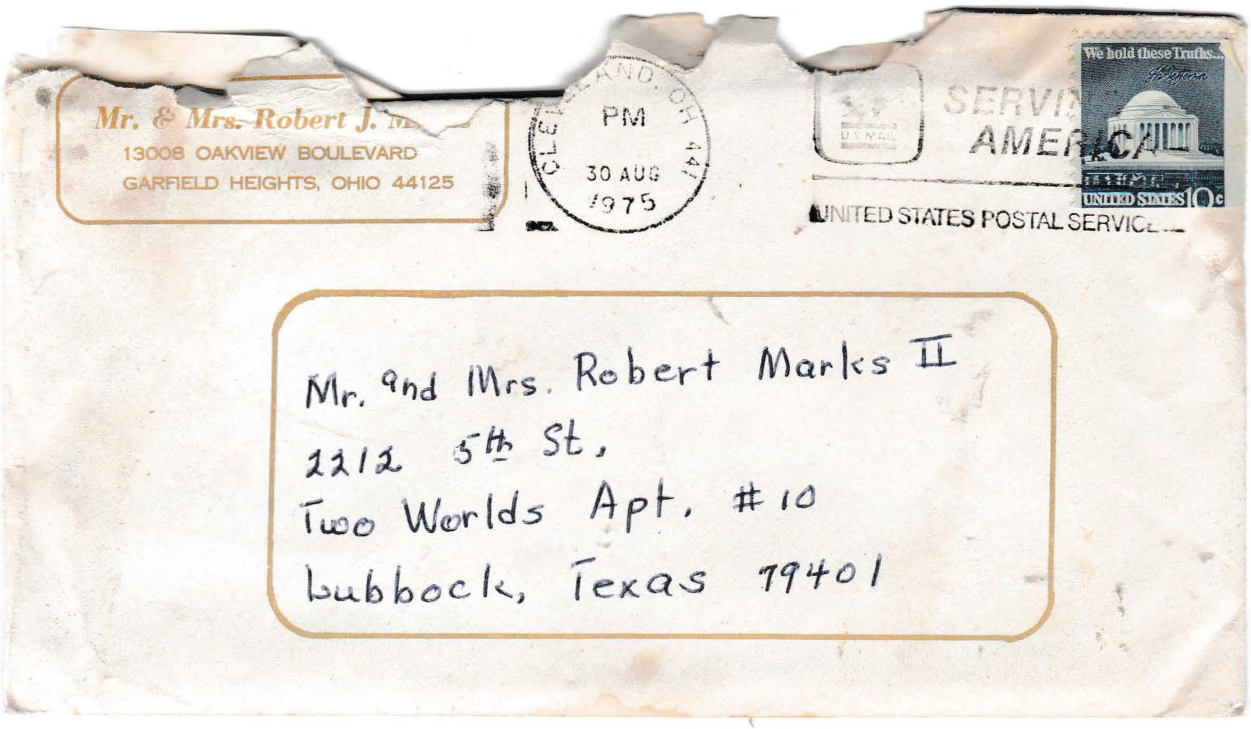
Mr. & Mrs. Robert J.
13008 OAKVIEW BOULEVARD
GARFIELD HEIGHTS, OHIO 44125
PM
30 AUG
1975
We hold these Truths...
UNITED STATES 10c
UNITED STATES POSTAL SERVICE
Mr. and Mrs. Robert Marks II
2212 5th St.
Two Worlds Apt. #10
Lubbock, Texas 79401

I'm so glad I have my birthday present from you. Thanks, thanks, thanks.

Mr. & Mrs. Robert J. Marks
13008 OAKVIEW BOULEVARD
GARFIELD HEIGHTS, OHIO 44125

Sat. Night

Dear Bob + Connie,

You're a few days ahead of me getting back into the grind!! I have my teachers meeting Tues. (Sept. 2) the children come a full day on Wed. I only have 19 as of now. Beautiful, eh? I'm off to a slow start this year as it's the first year I haven't gone to school ahead of time to get books out, etc., etc. but this has me convinced (maybe?) that it's only the teachers with an inferiority complex that does this. (Think this through) Well, another way to look at it is "the

early bird gets the worm."
I climaped my vacation
with last minute shopping --
in the rain --- with Ray +
John. I bought Ray tennis
shoes + pants - Jack two new
work uniforms that are
"checked" + myself four little
glass animals to stimulate
reading (I hope) about
animals. I think everyone's
on the mark --- ready to go.

Our next big project is
to get to Lane's wedding.
My brother Ray + Va. have
been so good to my boys --
+ it's been sincere + with love.
Ray's last big thing in his life
was to get to your graduation.
Bob + then look how Va. Lane
+ Lynda came to your wedding.
all appreciated - appreciation
you don't repay --- just know
it's there.

Mr. & Mrs. Robert J. Marks
13008 OAKVIEW BOULEVARD
GARFIELD HEIGHTS, OHIO 44125

By now you have your package + either you like - or don't like -- which really doesn't matter -- I had the fun of "doing." The things are not expensive so if they collapse in the first laundry, just say- "That's how it is nowadays. Maybe next time she'll do better.") (Maybe not. too - as I feel you're happier when you choose your own things but I remembered our talk about sales. Connie - they were on sale — which reminds me -- I bought 2 more expensive shirts which

your dad (Jack) — darn it hard
knowing what to call him
with the two relationships
involved here --- now you've
lost the trend of my tale so
go back + re-read --- now
proceed ⟶) liked + he
put one on. I said. "Jack,
it's too small. We'll send it
to Bob." — + he said, "Bob's
as big across the shoulders
as I am".
I said, "But it's across
the stomach it's too small!"

Wow!

That was the wrong
thing to say to a middle-
aged man with a "
" stomach!!

Off came the shirt!
+ the two beautiful green + blue
shirts are hanging in the closet.
(waiting for him to forget

Mr. & Mrs. Robert J. Marks
13008 OAKVIEW BOULEVARD
GARFIELD HEIGHTS, OHIO 44125

my unthoughtful remarks!

I just read where a person's interest is only six seconds long — really! — so I've already exploded your span of interest (right??) with my rattling — but I figure you're a little above average (Better be - where you are now —) in intelligence so I can expand it to ten seconds, & you still maintain your sanity.

These telephone calls aren't satisfying to me at all. For example, I want to know —

What floor do you live on?
What's the color scheme of
the apt.?

Have you got everything
unpacked yet?

What's the campus &
buildings like? (profs)

Have you heard from
Dick & Mary Law?

How do you feel about
the big change - truthful
now - or is it too early?
In moving (now that's
its all over - what did you
do right? (laugh if you want)
& what would you do
differently? (Hey - I may move
again before I
die!!)

Mr. & Mrs. Robert J. Marks
13008 OAKVIEW BOULEVARD
GARFIELD HEIGHTS, OHIO 44125

Connie, how do you feel about it all? Bob, you??

Hey - 10 seconds are up!

Dern, two mosquitos just bit me - or one two times!

O.K. now don't expect such communications from me after Sept. 2 (whee, what a word!) esp. for 3rd grade

Communications, yes - see but not "ten second span" ones - shorter! (Did I hear someone say Thank goodness!)

Confess - was it you Bob - or Connie?

We love you dearly - realize the past two weeks have been difficult ones - + we're glad they're over for you. We're hoping now you're ready to move on to your goals + as Mary Lou (your mom) said, they're reached on a day by day basis.

Connie, I have great confidence that you will find your "niche" - + be at least partially happy with it --- but don't expect it overnight. Sometimes it takes patience (isn't easy, I know) - + we'll have to use the "equal rights" approach on these telephone calls, eh.' I missed

Mr. & Mrs. Robert J. Marks
13008 OAKVIEW BOULEVARD
GARFIELD HEIGHTS, OHIO 44125

talking with you tonight -- + later wondered if you were there. Were you?

I'm going to write Dick + Mary Lou my "farewell to vacation" letter - because they will be fewer (I'm afraid) after school begins. Then Christmas won't seem so far away with getting on routine (if not before (to) see you!) Whee - even mined myself up!!

Write - do your best - (Mom)

+ God bless - Lenore

+ I'll do better next time - send a telegram (you say) O.K.

I get it "Be Brief." Love you!!

July 13, 1968
13008 Oakview Blvd
Garfield Hts., Ohio
44125

Register of Copyrights
Library of Congress
Washington 25, D.C.

JUL. 16 1968

Dear sir:

Would you please send me the necessary information and forms on copyrighting a collection of musical pieces of my composition.

Sincerly,
Robert Jackson Marks III

3-E
58

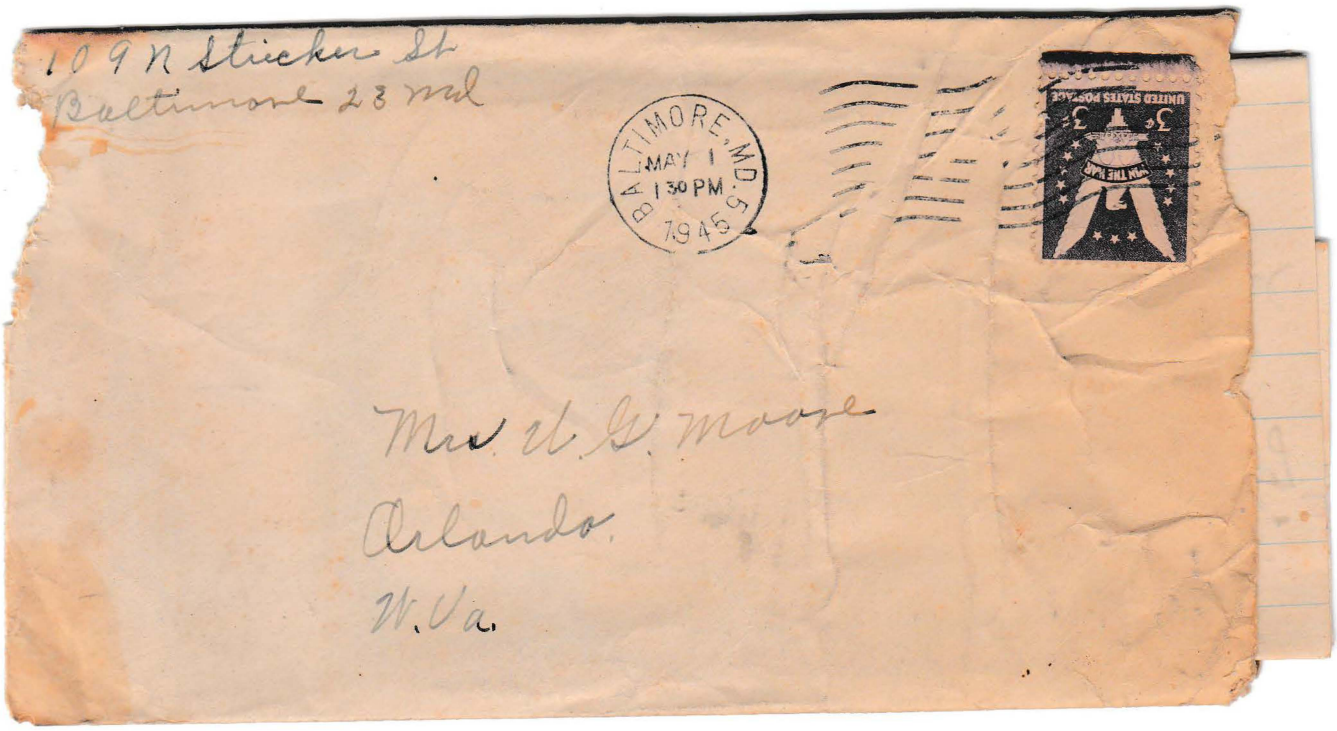
109 N Sticker St
Baltimore 23 Md
BALTIMORE, MD.
MAY 1
1:30 PM
1945
UNITED STATES POSTAGE
3¢
Mrs. A. G. Moore
Orlando
W. Va.

Balto Md
April 30, 1945

Dear Mom. How are you? I am cold. It seems it is never going to warm up here. And it is so windy. Grandma went to bed before dark to get warm and I have my coat on.

Well we are expecting any time to hear Germany has surrendered. I hope it comes tonight. We got a letter today from Basel written 18, of April in Germany. I know he is anxious to come home.

Do you still think June isn't going to find

a calf? I talked to Roy something about taking care of our cow when she is fresh. I would like for the calf to be taken from her but if Roy cant do it just let them go. You aunt able to do any thing with them.

How's your garden doing? We were out to a farm yesterday. Where Grover Foley lives. They work in a flower hot house. They have beautiful flowers of all kind. and cabbage tomatoe and pepper plants. I bought 2 ~~geranium~~ geraniums and a couple small fushies. They have buds on them tho. and the

red geranium has one bunch of bloom out and three more bunches almost ready to bloom. The pink has one bunch blooming and more small buds. I brought them in the house tonight its so cold. I had your flower and the pot mine was in out in the yard while we were cleaning and some one took them my little dishes and all.

I intended going back to Wanda today but grandma isn't feeling well. So decided I would wait a while till she puts letter or goes back to Akron. She talks like she wants to go back this week. Get Post to go

with her to WVa and sell her farm.

I havent seen Wiants yet about their farm. as usual Dad is bucking us buying. He thinks it is too high. He said if his mothers farm was only worth $3000 that one was away too high. Grandma is offering hers for 3000 and there are 270 some acres. Thats her business tho.

I went over to see Mrs Smith this afternoon. they are all well. Alice is getting to be a great big girl.

I have only had one letter from Andrew since he went to N.C. but he

called me long distance and he has sent me $500.00 since he went down. I guess I already told you he was a 1st St. now.

Well I am getting sleepy - So guess I'll close. I'll send you a clipping and you can see what happened to ~~mussolini~~ mussolini

Dont work too hard and write when you feel like it.

Love
Clarice

Box 86
Sand Fork, W.Va.



Cpl. Robert J. Marko 45031877
Co. C. 2nd Trg. Bn. B.T.S.,
Fort Lewis, Washington

Wednesday - 10:30

Hello Son,

Will answer two letters recd. yesterday and to-day. I'm sorry you haven't recd. mail from me for a week. Yes, I've been busy but have written you four times in the last week. I have time to write after I get the boys in bed you know. I just finished ironing to-night, since I put them in. They are pretty prompt with their going to bed. If I don't put them in by 8 o'clock they go to sleep and I have to carry them up. They are getting so big it is a job for me. Jimmie comes almost to my shoulder and Max comes to Jimmie's forehead. Betty and Gene have grown considerably this winter too.

I have been wondering since I recd. your letter to-day, how your boys stood inspection. Also wondering how the sham battles turned out. It must have been pretty difficult for you to train them since you didn't get that training yourself. I'm hoping you did alright though.

You know I wish you would get transferred to a camp nearer home. That is unless it would interfere with plans you have.

They are surveying and dividing the farm up home. Started Monday.

Bernard C- is surveying it. I'll be glad to have it fixed up right. Nellie and Frank are due in to-morrow if Frank is able to come. Hope they do so we can get our deeds fixed right.

Mom is no better. I was up Sun. & stayed with her until Clarice & Vivian went to Sundayschool.

Your Grandma Marks is O.K. She was down this evening and I addressed a letter to you for her.

I guess I get my garden harrowed to-morrow if it doesn't rain. I hope so as I haven't even planted my lettuce and onions yet.

Your dad bought a power lawn mower. It is easy to start & operate. Betty had it running this evening. The yard needs mowing now. Basel wanted to mow it the other evening, but he was pretty drunk and I was afraid he would break it, so I found excuses. Hope he comes down by Sat. and mows it for me.

You remember I told you Little Jack Marks was going to enlist in the army. Well his brother John said to-day that he couldn't pass the physical. Paul Stoner is trying to get in the Merchant Marines.

Good-night son. I will look up Jo's picture and mail it in the next letter. Lots of love - Mother.

4-4-72

Bob,

I am sending you copies of an apointment of officers in which I have made you and John the officers in Chiefs Towing Service Inc. Please find out what legal papers are needed and the expenses of operating a Corporation of the State of Ohio in relation to the cost is minimum then make it legal If you can't do it see that John does. John has the title to the truck and if he gets license then the title was to be transferred to his name but of the Costs of operating a Corporation in Ohio is constant with law then proceed with as is.) Records should be as I have the Feb. All receipts should be keept by month and only expences that can be verified by receipts can be entered as records. This means all expences. Gas, Parts, some meals and wages of operator and other help. but be ware of Income Tax when paying help. Check laws. — I Plan to transfer Presidency and Holdings to you as soon as you find out if you can

do anything with it then, I plan to Put 75% in your name and 25% to John And you can Darkroom any other Arrangements later if you feel necessary - 25% should be Incentive enough to get a lot of work from John with him receiving a wage of some sort.

The Library should have a book on Copyright Laws.

Make Photo Copy of "Code of Regulations" so John can have one.

Keep a file on all Correspondence & work Done for Corp.

Read the Regulations and if you want Changes, note them and we can change at any time.

Mr. Gibson called last night and said he received many compliments from all of the people but mostly ~~and~~ from the Young class. The speaker has to wait a lot of time for response and as Gibson says they seldom get to hear the best as it is told among themselves. Geb also said about the $20.00. Don't take the pleasure of giving from Gods people as this is what they want. Their answer to why did they give was "It wasn't enough" I told him you felt that it took from your gift and he said you was one and they are the Church & wanted to give. Sooooo Maybe you can get a Moody Bible course with it or in some way use it for Gods work.

Daily have one expression suitable for the occasion, and that is. "This is my son in whom I am well Pleased" God said that of Christ when John the Bob. Baptized him.

Love Dad.



Bob Marks
Van Buren Apt. # 162
3111 Leonard Springs Rd.
Bloomington, Indiana 47401

Hi- "My Two"

Hope everythings coming along o.k. for your jobs- your wedding - your honeymoon. We'll be calling you.

I'm at the trailer with your dad. He needed a rest so we went up to visit Melba + Mat (+ Ray got to go into D.C. + see the monument) -- it ended not a rest at all, but enjoyable.

I'll be contacting Mr. + Mrs. Jewett too.

Keep yours + Connies goals in mind + work

quietly + steadily toward them. T. Roosevelt(?) once said---

"Walk softly + carry a big stick." I always interpreted this to mean (for my own benefit) --- Work quietly + patiently + keep my goals in mind + tolerate others (big stick) You decide for yourself what it means. Love. Mom

P.S. Tell Connie + parents my dress is apricot --- plain colored.

Lenore Marks

Love you!

+ We miss you!

But -- it won't be long now!

over ↘

The first year he receives 70% of Eager rate the second 80% third 90% and the forth 95%. After the fourth year he is a full fledged operator and gets top pay.

Tryed to call you a couple of times today but didn't get any answers. (guess you know you didn't answer)

Ordered us a corse with Moody Bible Institute. Thought a small one would be a good pilot for getting in the know of what they expect and get me in the mood of study and learning. They have a larger one. I realy want but will try this one first.

Your tape recorder is ordered and should be here with in a week. I'll let you know when it gets here. I'll probbly play with it untill you get here to take it with you.

Dimmie Mack was sick for a couple of day and Dad isn't too well so I may go down home for a couple of week and help feed. May get a chance to work on the Cabbin some.

See you.

Hi Bob -
Take care of yourself.
Your Crisco cartoon was in the Thorn.

Your Father & Brother
Dad
report cards
Made our Sun. Mom

IF NOT DELIVERED IN 5 DAYS RETURN TO
COPYRIGHT OFFICE
THE LIBRARY OF CONGRESS
WASHINGTON, D. C. 20540

OFFICIAL BUSINESS
PENALTY FOR PRIVATE USE, $300

Sent this for address - if needed!

This is all there was in the chest upstairs.
Mom

POSTAGE AND FEES PAID
LIBRARY OF CONGRESS

Bob,

Don't lose your confidence. Each person has "his day" and yours is just around the corner. Be careful driving if you go see dad. Love, Mom

20

Hi Bob. Sunday April 9, 1972

Went to church today with Kay - He enjoied the sundyschool portion but was figity during the ministers portion. I remember how I used to hate setting through preaching. Was ask by Rev. Kerby if my wife, son and myself would like to go to Jerusalem with him & the Gibsons in about 18 months from now. They are to get the requirments together and give us some Ideas of costs time and othe insidentals conected with going. I'm flattered by being ask and proud that you was included. Eighteen months gives up plenty of time to get everything ready and decide if we can & want to go.

Hope you have received my other letter and are proceeding to take care of any business pertaining to Chief's towing Service Inc. Don't let any operation go astray of the law. It is a must to get educated in operating a Corperate business if we are to keep it going. Now in Indiana as well as Ohio. Be sure that John understands this also.

You left an erro of uncertenty about when Graduation was going to be. Make sure we are aware of the Correct date and time as soon as you are Sure.

Jack will probbly be in the Union local 18 within a few weeks. He will start as an apprentis which runs for 4 years

The first year he receives 70% of Dozer rate the second 80% third 90% and the forth 95%. After the fourth year he is a full fledged operator and gets top pay.

Tryed to Call you a couple of times to day but didn't get any answers. (guess you know you didn't answer

Orderd us a corse wih Moody bible Institute. I thought a small one would be a good pilot for getting in the know of what they expect and get me in the mood of study and learning. They have a larger one I realy want but will try this one first.

Your tape recorder is orderd and should be here within a week. I'll let you know when it gets here. I'll probbly play with it untill you get here to take it with you.

Jimmie Marks was sick for a couple of day and Dad isn't too well so I may go down home for a couple of weeks and help feed. May get a chance to work on the Cobbin some.

See you.

Hi Bob -

Take care of yourself.

Your Crisco cartoon was in The Thorn.

Your Father & Brother

Dad

Made our report cards

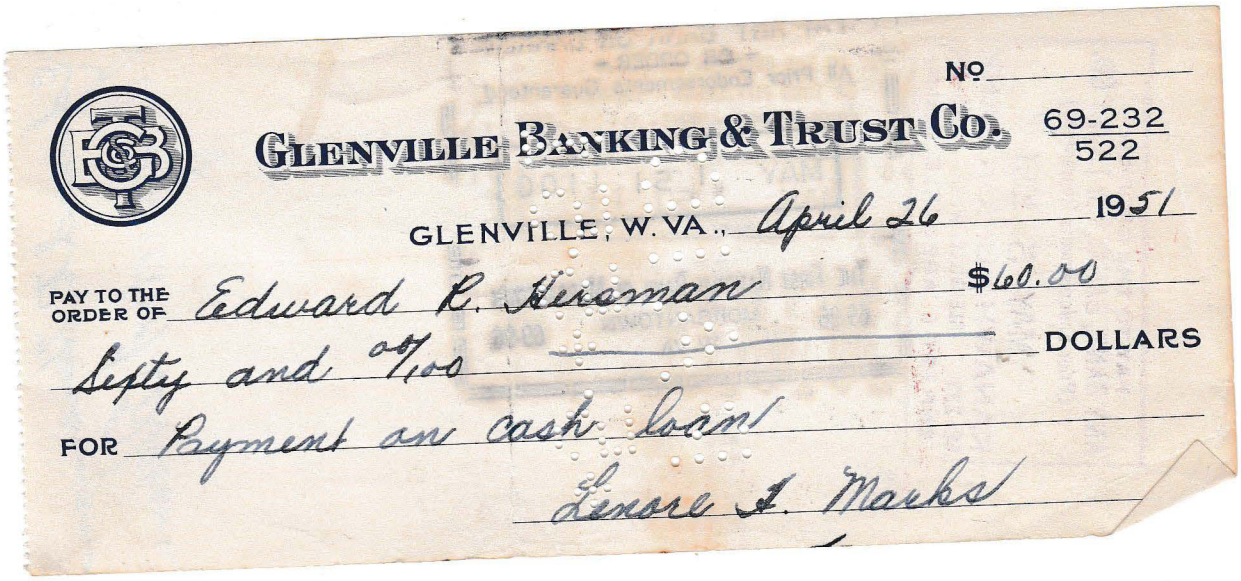

No.

GLENVILLE BANKING & TRUST CO. 69-232 / 522

GLENVILLE, W. VA., April 26 1951

PAY TO THE ORDER OF Edward R. Hersman $60.00

Sixty and 00/100 DOLLARS

FOR Payment on cash loan

Lenore H. Marks

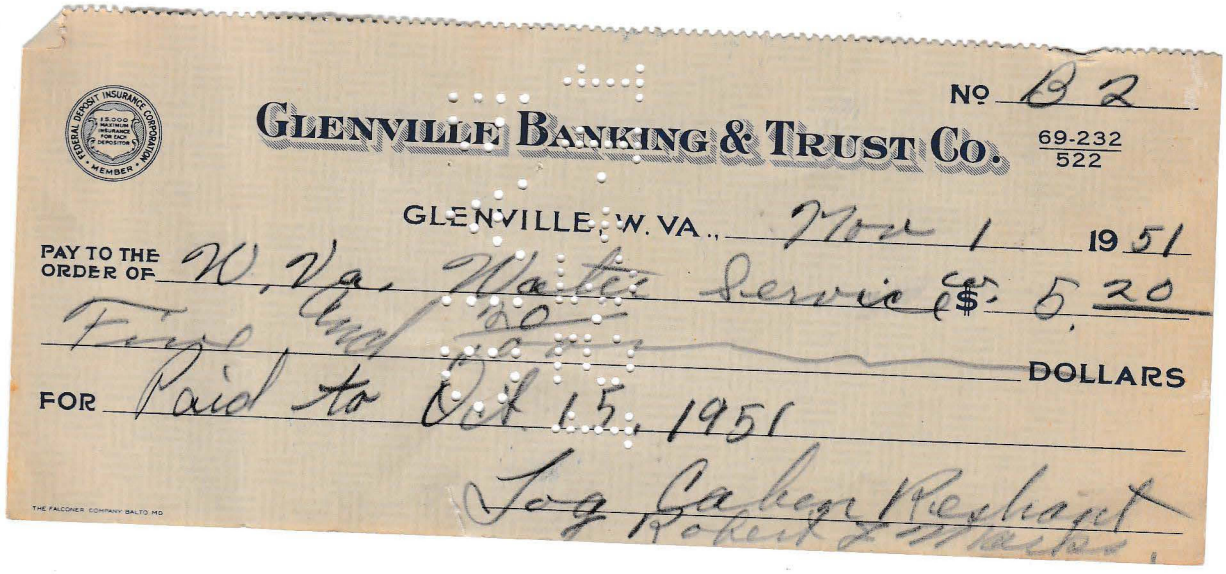

No. B 2

GLENVILLE BANKING & TRUST CO. 69-232 / 522

GLENVILLE, W. VA., Nov 1 1951

PAY TO THE ORDER OF W. Va. Water Service Co. $5.20

Five and 20/100 DOLLARS

FOR Paid to Oct 15, 1951

Log Cabin Restaurant

Robert L. Marks

THE FALCONER COMPANY BALTO. MD.



No. 3

GLENVILLE BANKING & TRUST CO. 69-232 / 522

GLENVILLE, W. VA., August 11 1950

PAY TO THE ORDER OF Refrigeration Discount Corp. $10.00

Ten and 00/100 DOLLARS

FOR Aug. payment on washer

Lenore H. Marks

N. P. 7-1

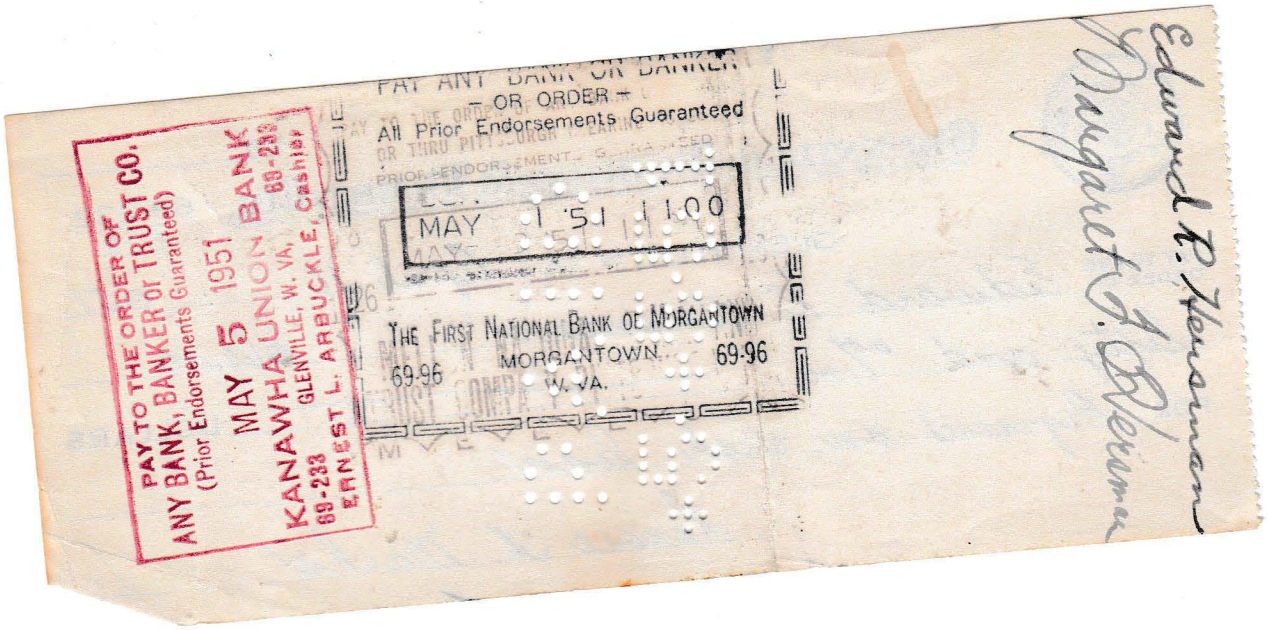
Edward P. Norman
Margaret G. Norman
PAY TO THE ORDER OF
ANY BANK, BANKER or TRUST CO.
(Prior Endorsements Guaranteed)
MAY 5 1951
KANAWHA UNION BANK
69-233
GLENVILLE, W. VA.
ERNEST L. ARBUCKLE, Cashier
PAY ANY BANK OR BANKER
— OR ORDER —
All Prior Endorsements Guaranteed
MAY 1 51 1100
THE FIRST NATIONAL BANK OF MORGANTOWN
69-96
MORGANTOWN
W. VA.
69-96

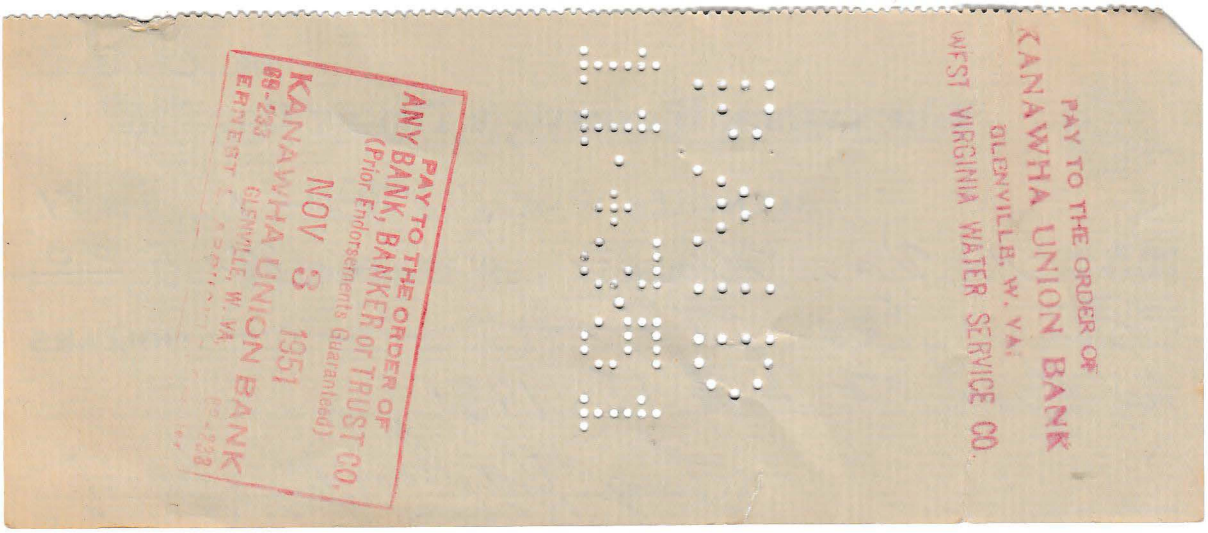
PAY TO THE ORDER OF
KANAWHA UNION BANK
GLENVILLE, W. VA.
WEST VIRGINIA WATER SERVICE CO.
ANY BANK, BANKER or TRUST CO.
(Prior Endorsements Guaranteed)
NOV 3 1951
KANAWHA UNION BANK
69-233
GLENVILLE, W. VA.

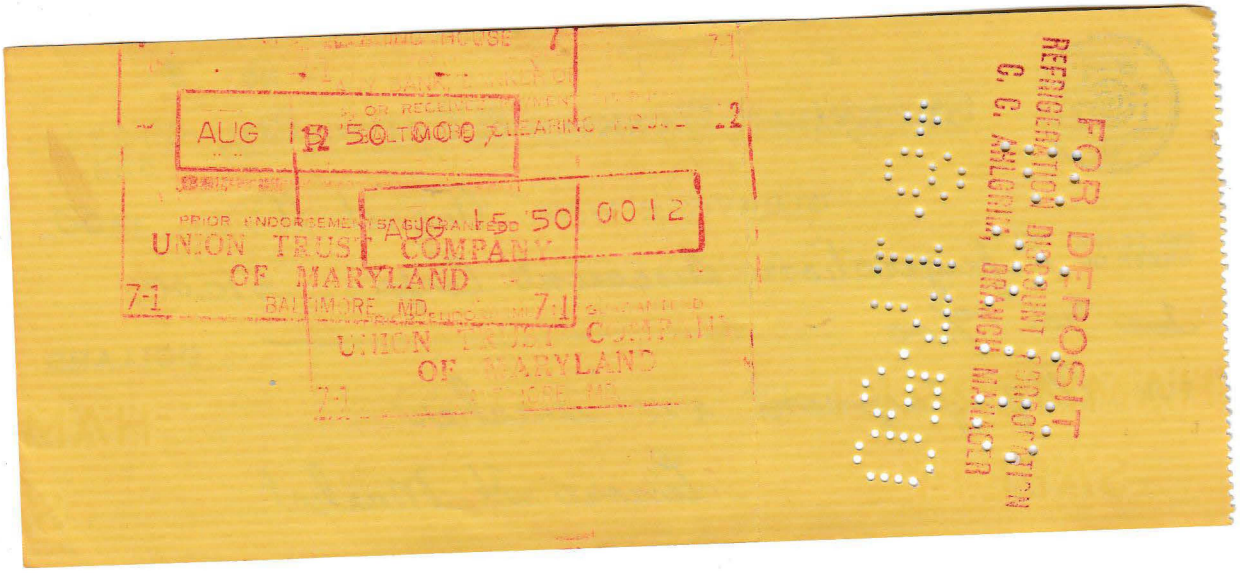
AUG 12 50 1000
AUG 15 50 0012
UNION TRUST COMPANY
OF MARYLAND
BALTIMORE, MD.
7-1
FOR DEPOSIT
REFRIGERATION DISCOUNT CORPORATION
C. C. VALGORA, BRANCH MANAGER



Pfc Robert J Marks H5031877
Co H 350th Inf Regt A.P.O. 88
% P.M. N.Y. N.Y.

FREE

FORM 5391

POSTAL SERVICE
1947
18
A.P.O.

Mrs Onneda Marks
Sand Fork
W.Va.


AMERICAN RED CROSS

AMERICAN RED CROSS

Hello,

How is Sand Fork & everyone there? Haven't heard from you but once since I got here & that was over a week ago. Guess they haven't been able to keep track of me as I've been moving pretty often lately.

This turned out to be a pretty nice place. We pull guard three hours & get off fifteen except for a little drill & a few classes on military courtesy. Never had it so easy since I was in Belvoir.

We got our rations today. I got six packs of cigs & one ~~pack~~ bar of soap to last two weeks. If you don't mind I would like a carton of cigs ~~about~~ every week or so. Just in case something like this class we-name

FORM 539 A

AMERICAN RED CROSS

comes up again.
As for the packing of the
others it was ok.
Remember the grades
you sent me? They only
listed subjects that I
had completed. What I need
is a cappy of the subjects
I need ~~for~~ to graduate from
It as that is the school
I chose to use. Hope Gib
doesn't get tired of putting
up with me.
How is Basil & his
wife getting along. Tell
him if he ever gets in
the army again to stay
out of the paratroops. They
are just a bunch of kids
now & have a very poor
reputation with the rest
of the army.
I'm sending a
clipping from the Division
Paper about Lido. It was the
class we trained that

FORM 539 A

AMERICAN RED CROSS

went to Rome. I left
four weeks ago when
they were third classmen.
Write me often &
I'll do you all the same

Love
"Jack"

Dad
Build that garage &
I'll help you when I
come home. I have
a dream of my own &
that will help it. I'm
going to try to get a
fleet of trucks & start
a line of some kind.
Jimmie's freight truck is
the main drag & they will
need repair I think &

FORM 539 A

as I can get them from the army if they still have them when I get out.

See you all Soon

Love Jack


Orlando, W. Va.
R.F.D. 1. Box 56.
Return to sender
Patient
discharged
ORLANDO
APR
16
5 PM
1935
W. VA.
UNITED STATES POSTAGE
WASHINGTON
3
Mr. Randolph Moore,
Augusta,
No 3 Ga.
AIMED
To Myr. Veterans Administration facilit

Orlando, W. Va.
Apr. 16, 1935.

Dear Ramsey:

Got your letter yesterday Nellie forwarded here. We looked and looked for a letter from you, couldn't imagine what was wrong, but we never got any answer from the last letter we wrote.

I can't understand why you couldn't write any time, or anything. What you say shouldn't make any difference to them if you are in the condition they say you are. C. Probably their opinion is all.

Pad took quite a laugh

over what you pulled about teaching animals tricks. You know him alright, and his opinions are stronger than ever.

We can't get one word from South Carolina. Looks like there's something wrong. Dad said for you to give him some of the men's names who were working there with you, not the officials &c. and he will try to gain some information in that way. We believes there's the place to start.

Dad & Mother both wants you transferred near home and wrote out there asking

about it, but they never mentioned it when they wrote, only saying you needed treatment yet, so you see just how it is, can't do much. you take care of yourself, and try and get your physical health gained back, and as to your mental condition, I believe that will take care of itself, according to your letters you write. I can't find any defect in them. ha. Oh well, we only live once, and we never know what we might have to endure, but as long as theirs

life their's hope, so try and be patient and dad will do every thing he can for you, as he has always done for us all. In sickness or trouble he has always come to our rescue. I'm with him now, but aiming to help mother out all I can, and my family is small, just the one. Bill is out again trying for work, but without a political pull every thing seems in vain, but we are still hoping.

We have a pretty nice snow on this morning, and quite a freeze with it.

I'm afraid fruit is gone for they were in full bloom. It has rained since the last of March. Verle has been trying to get his potatoes planted and his clearing done, but has been too wet. Dad says he has a fine clearing. He was always good with an ax you know. He and Arden both are making great musicians. Ha. Do pretty good. Verle plays any string instrument, and Arden picks the guitar and has a fine voice now.

Well I will have to close

and go up to Viviani's to wash. She is all knocked out. Looks terribly bad. Dr. Sloan from Clarksburg is doctoring her. She isn't doing any good at all.

I hope you will be able to get a letter sent here, soon, for we are all anxious to hear from you. Be good and take care of yourself and if you want to give dad a hearty laugh, just crack a few more jokes Ha.

Hope this finds you still improving. Love, your sis, Violet

Box 85
Sand Fork, W. Va.

Pvt. Robert J. Marks # 5031877,
Co. C 2nd Tng Bn B. T. S.,
Fort Lewis, Washington

Jan 28, 1946

Hello Jack,

I've been sort of neglecting you of late, haven't I? as I told you we've had sickness. They all seem to be on the mend now, if I can just keep them from taking cold. Mom was a little better Friday, tho when I heard last.

We were very proud of your shooting average. It was excellent. You were in the fourth group and with that many it was good. What kind of guy is that Barlow with a 200 record. He must be a western gunman we read about. I shall keep the score sheet. I like to read the names and try to guess their nationality. Guess they are all Americans though.

I had a letter from Basel the other day. He is still in Baltimore. Guess he is going to work there. He never mentioned coming home. He had left a pair of his paratroop shoes all muddy on the porch and he wanted me to clean them for him. Betty cleaned and shined them up nice. She wouldn't do that for you would she? I think she would now, because she

is missing you a lot. She said the other day she could hardly wait for you to come in. I'll bet you scrap in two hours after you get home.

Yes, we all would like to see a duplicate of your medal. The boys would enjoy it better than anything you could send them I know.

~~We may~~ get the store I was telling you about. Arthur was waiting to hear from Beck Lynch (his son-in-law) and he heard and he isn't coming to take it over, so probably we will buy it. You can work on it when you get home.

Well I want to write a line to Buzel so will quit & write more next time. I have a heavy expense this week so can only spare you 2 bucks. Hope they will tide you over.

Write soon,

Love, Mom.

GLENVILLE, W. VA., 11/20 1957

PAY TO THE ORDER OF Gregg Kearney & $ 65.53

Sixty-five 53/100 DOLLARS

FOR Log Cabin Restaurant Robert J. Marks

THE FALCONER COMPANY BALTO MD

GLENVILLE BANKING & TRUST CO.

No. B 26

69-232 / 522

GLENVILLE, W. VA., November 21 1951

PAY TO THE ORDER OF Fred Seidmore $ 25.00

Twenty-five and 00/100 DOLLARS

FOR Payment on account

Log Cabin Restaurant Robert J. Marks

THE FALCONER COMPANY BALTO MD

GLENVILLE BANKING & TRUST CO.

No. B 22

69-232 / 522

GLENVILLE, W. VA. 11-9-1951

PAY TO THE ORDER OF Hallo Candy $ 33.55

Thirty three 55/100 DOLLARS

FOR Coop.

Log Cabin Restaurant

GLENVILLE BANKING & TRUST CO.

No. B 19

69-232 / 522

GLENVILLE, W. VA. 11-6-51 19

PAY TO THE ORDER OF Charles Johnson $ 4.75

Four 75/100 DOLLARS

FOR Candy

Log Cabin Restaurant Robert J. Marks

THE FALCONER COMPANY BALTO MD

GLENVILLE BANKING & TRUST CO.

No. 1

69-232 / 522

GLENVILLE, W. VA., Nov. 17 1951

PAY TO THE ORDER OF Mamie Wilson $ 35.09

Thirty-five and 09/100 DOLLARS

FOR Salary to date

Log Cabin Restaurant Robert J. Marks

THE FALCONER COMPANY BALTO MD

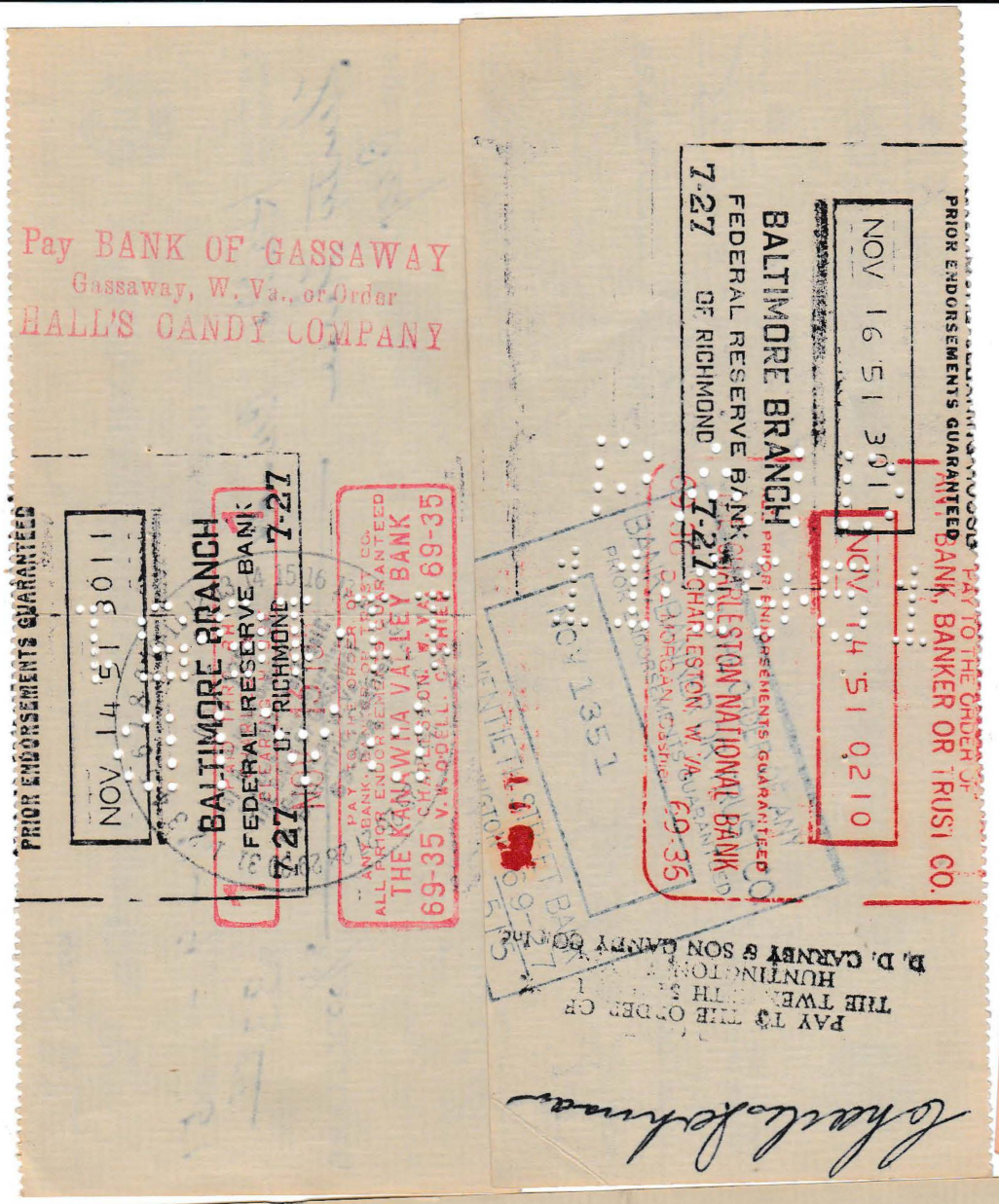
Pay BANK OF GASSAWAY
Gassaway, W. Va., or Order
HALL'S CANDY COMPANY
PRIOR ENDORSEMENTS GUARANTEED
NOV 14 51 3011
BALTIMORE BRANCH
FEDERAL RESERVE BANK
7-27 OF RICHMOND 7-27
PAY ANY BANK, BANKER OR TRUST CO.
ALL PRIOR ENDORSEMENTS GUARANTEED
THE KANAWHA VALLEY BANK
69-35 CHARLESTON, W. VA. 69-35
NOV 16 51 3011
NOV 14 51 0210
BALTIMORE BRANCH
FEDERAL RESERVE BANK OF RICHMOND
7-27 CHARLESTON NATIONAL BANK 7-27
PRIOR ENDORSEMENTS GUARANTEED
PAY TO THE ORDER OF
ANY BANK, BANKER OR TRUST CO.
PRIOR ENDORSEMENTS GUARANTEED
NOV 1351
69-35
PAY TO THE ORDER OF
THE TWE... NATIONAL BANK
HUNTINGTON, W. VA.
B. D. CARNEY & SON CANDY CO., Inc.


ECONOMY FOOD MARKET
WM. B. GRIFFITH
RAY NOTTINGHAM
GLENVILLE, WEST VIRGINIA

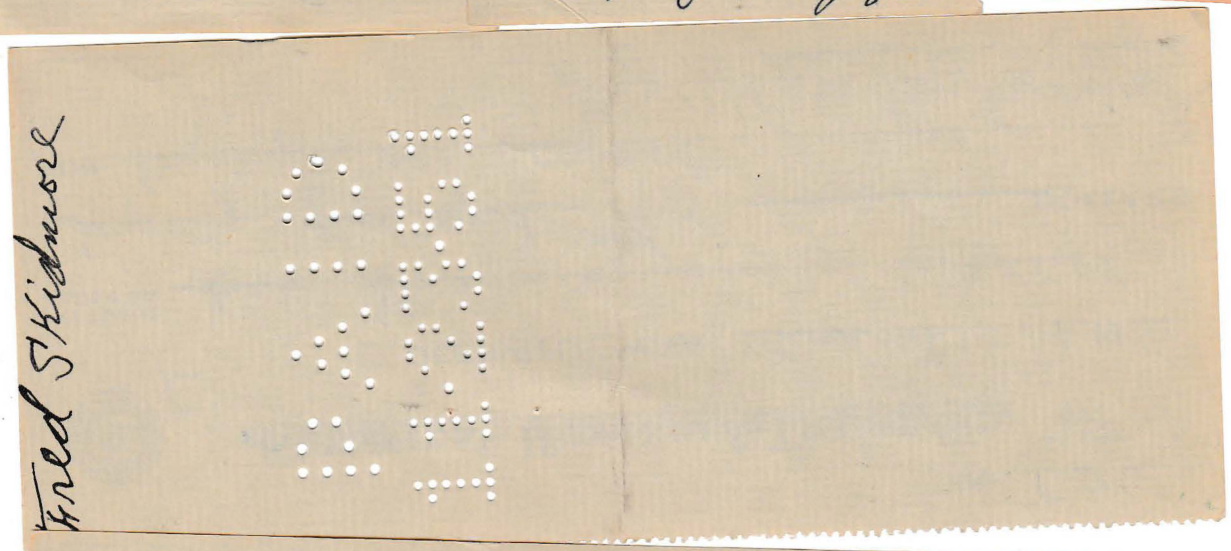
Fred S. Kidmore

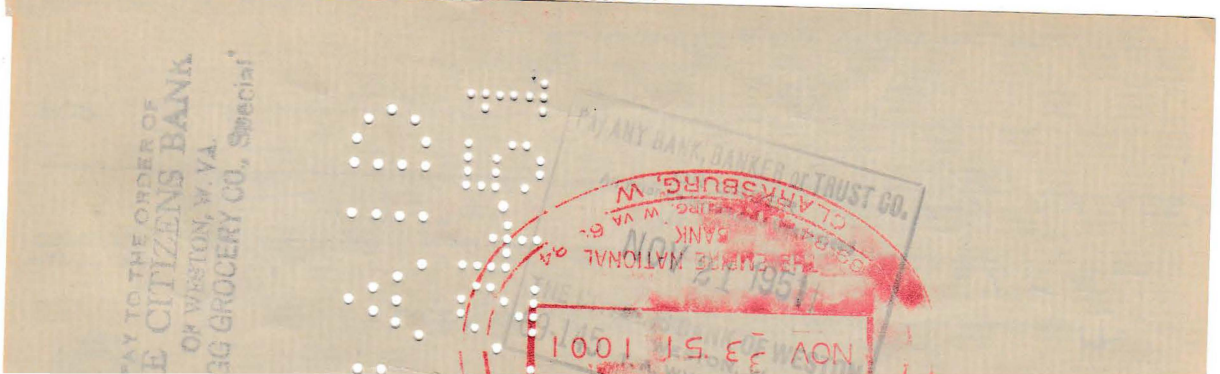
PAY TO THE ORDER OF
THE CITIZENS BANK
OF WESTON, W. VA.
FOR GROCERY CO., Special
PAY ANY BANK, BANKER OR TRUST CO.
CLARKSBURG, W. VA.
NOV 23 51 1001

No. B21

GLENVILLE BANKING & TRUST CO. 69-232/522

GLENVILLE, W. VA., November 7 1951

PAY TO THE ORDER OF Telling Ice Cream Co. $ 13.15

Thirteen and 15/100 DOLLARS

FOR Ice Cream

Log Cabin Restaurant
Robert J. Marks

THE FALCONER COMPANY BALTO MD

No. B-3

GLENVILLE BANKING & TRUST CO. 69-232/522

GLENVILLE, W. VA., 11-2- 1951

PAY TO THE ORDER OF Halls Cleaning Co. $14.90

Fourteen 90/100 DOLLARS

FOR

Log Cabin Restaurant
Robert J. Marks

THE FALCONER COMPANY BALTO MD

No. B6

GLENVILLE BANKING & TRUST CO. 69-232/522

GLENVILLE, W. VA., Nov. 2 1951

PAY TO THE ORDER OF Emma Brannon $ 10.56

Ten and 56/100 DOLLARS

FOR Wages, in full

Log Cabin Restaurant
Robert J. Marks

THE FALCONER COMPANY BALTO MD

No. B.16

GLENVILLE BANKING & TRUST CO. 69-232/522

GLENVILLE, W. VA., Nov 5 1951

PAY TO THE ORDER OF Frances Pockingo $ 83.—

Eighty Three and 00/100 DOLLARS

FOR Total in full Oct 31, 51

Log Cabin Restaurant
Robert J. Marks

THE FALCONER COMPANY BALTO MD

GLENVILLE, W. VA., Nov. 3 1951

PAY TO THE ORDER OF Wanda Wiant $ 10.89

Ten and 89/100 DOLLARS

FOR Salary in full

Log Cabin Restaurant
Robert J. Marks

THE FALCONER COMPANY BALTO MD



mma Brannon

PAY TO THE ORDER OF
KANAWHA UNION BANK
GLENVILLE, W. VA.
J. E. NEFF
SOUTH SIDE GROCERY

PAY TO THE ORDER OF
ANY BANK, BANKER or TRUST CO.
(Prior Endorsements Guaranteed)
NOV 8 1951
KANAWHA UNION BANK
GLENVILLE, W. VA.
ERNEST L. ARBUCKLE, Cashier

Pay BANK OF GASSAWAY
Gassaway, W. Va., or Order
HALL'S CANDY COMPANY

THE KANAWHA VALLEY BANK
69-35 Charleston 26, 69-35
515 West Virginia
NOV 6 51 002
BALTIMORE BRANCH
FEDERAL RESERVE BANK
OF RICHMOND 7-27
PAY TO THE ORDER OF
ANY BANK, BANKER OR TRUST CO.
PRIOR ENDORSEMENTS GUARANTEED
NOV 1951

FOR DEPOSIT ONLY
PAY TO THE ORDER OF
First National Bank in Fairmont
FAIRMONT, W. VA.
The Telling Belle Vernon Co.
Telling Ice Cream Co.

PAY TO THE ORDER OF
ANY BANK, BANKER or TRUST CO.
(Prior Endorsements Guaranteed)
NOV 13 1951
KANAWHA UNION BANK
69-233 GLENVILLE, W. VA. 69-233
ERNEST L. ARBUCKLE, Cashier

NOV 10 51 1704

PAY TO
ANY BANK, BANKER OR TRUST CO.
or order for credit to our account
GRAHAM PACKING COMPANY, INC.

UNION TRUST & DEPOSIT COMPANY
PARKERSBURG, W.VA.
69-55
NOV 7 51 6955

NOV 8 51 2003

PAY TO THE ORDER OF
ANY BANK, BANKER or TRUST CO.
(Prior Endorsements Guaranteed)
NOV 10 1951
KANAWHA UNION BANK
69-233 GLENVILLE, W. VA. 69-233
ERNEST L. ARBUCKLE, Cashier

PAY TO THE ORDER OF
VILLE BANKING & TRUST C
GLENVILLE, W. VA.
HE DALTON STORE CO.
EMERSON COX, MGR.
GLENVILLE, W. VA.

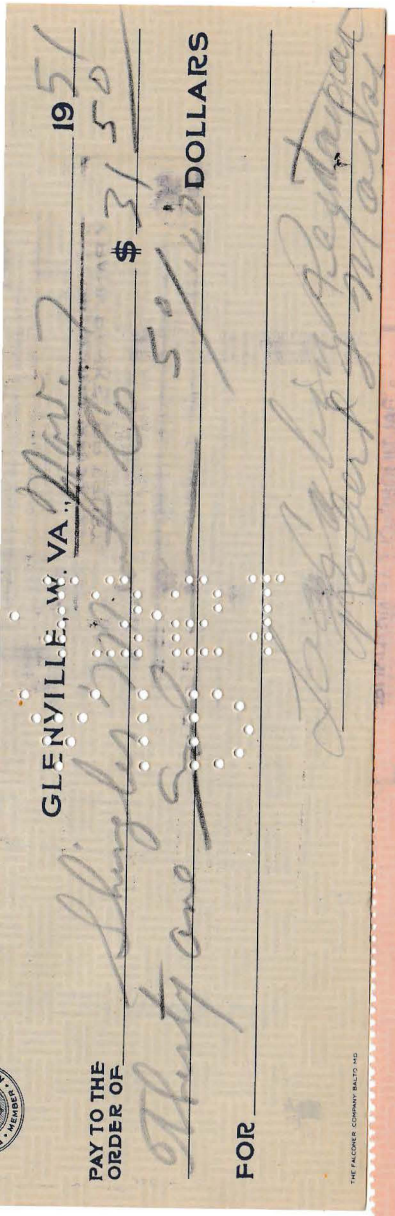

GLENVILLE, W. VA., Nov. 7 1951

PAY TO THE ORDER OF Shingles Mfg. Co. $ 31.50

Thirty one and 50/100 DOLLARS

FOR Log Cabin Restaurant Robert J. Marks

THE FALCONER COMPANY BALTO MD



No. 12 81

GLENVILLE BANKING & TRUST CO. 69-232/522

GLENVILLE, W. VA., Nov. 1 1951

PAY TO THE ORDER OF Chilpelaugh Engr. Waing $ 12.24

Twelve and 100/100 DOLLARS

FOR CHARGE LOG CABIN RESTAURANT Robert J. Marks

THE FALCONER COMPANY BALTO MD

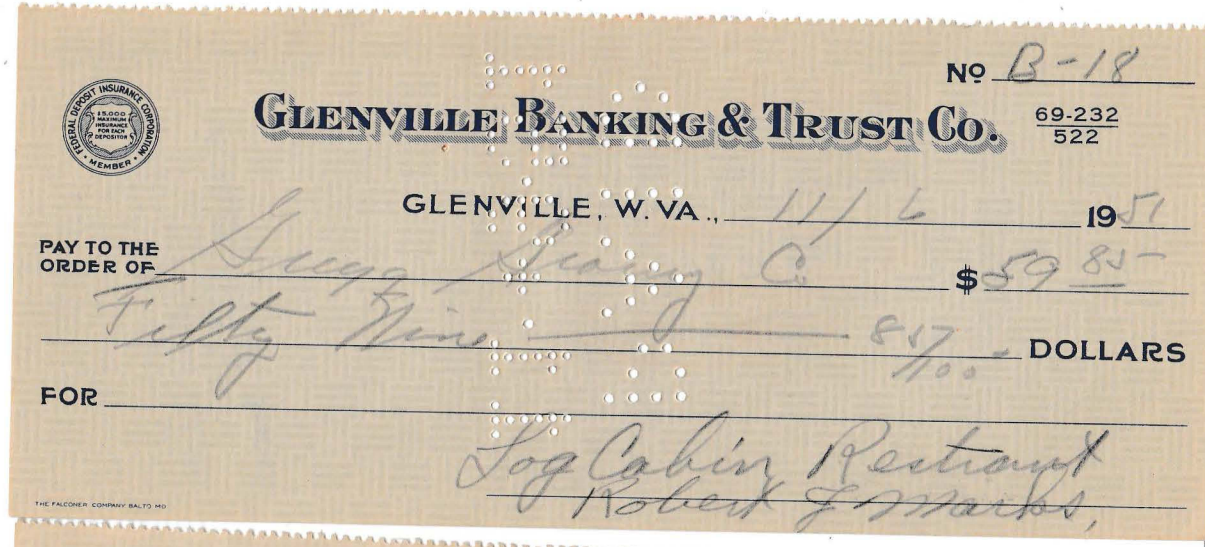

No. B-18

GLENVILLE BANKING & TRUST CO. 69-232/522

GLENVILLE, W. VA., 11/6 1951

PAY TO THE ORDER OF Gregg Sharp Co. $ 59.85

Fifty Nine 85/100 DOLLARS

FOR Log Cabin Restaurant Robert J. Marks

THE FALCONER COMPANY BALTO MD

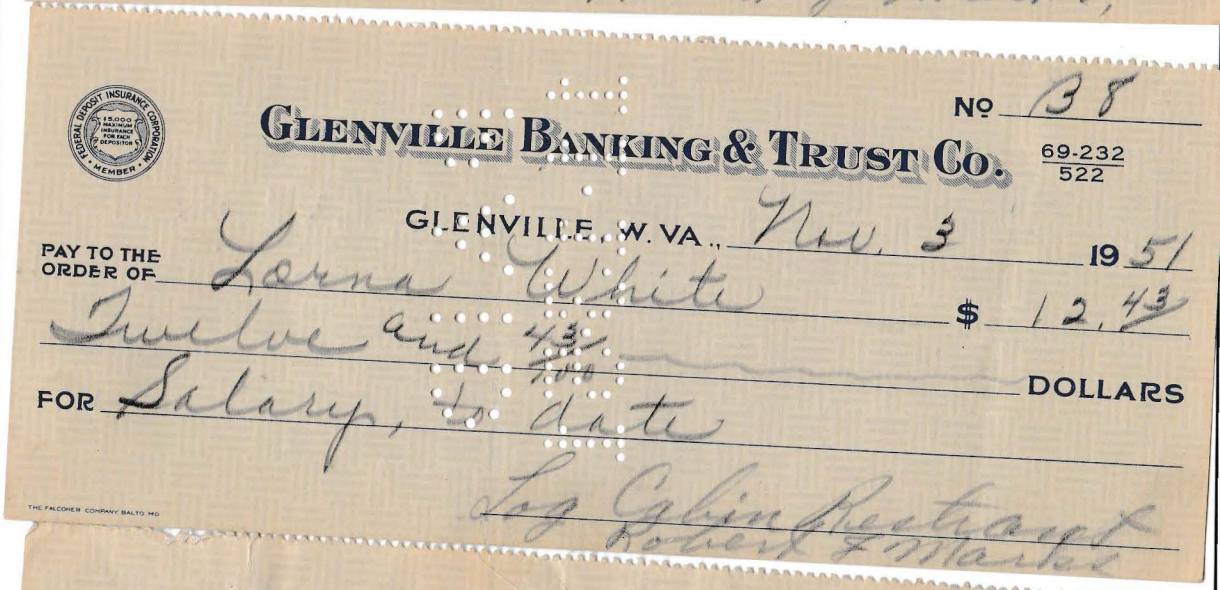

No. B8

GLENVILLE BANKING & TRUST CO. 69-232/522

GLENVILLE, W. VA., Nov. 3 1951

PAY TO THE ORDER OF Lorna White $ 12.43

Twelve and 43/100 DOLLARS

FOR Salary, to date

Log Cabin Restaurant Robert J. Marks

THE FALCONER COMPANY BALTO MD

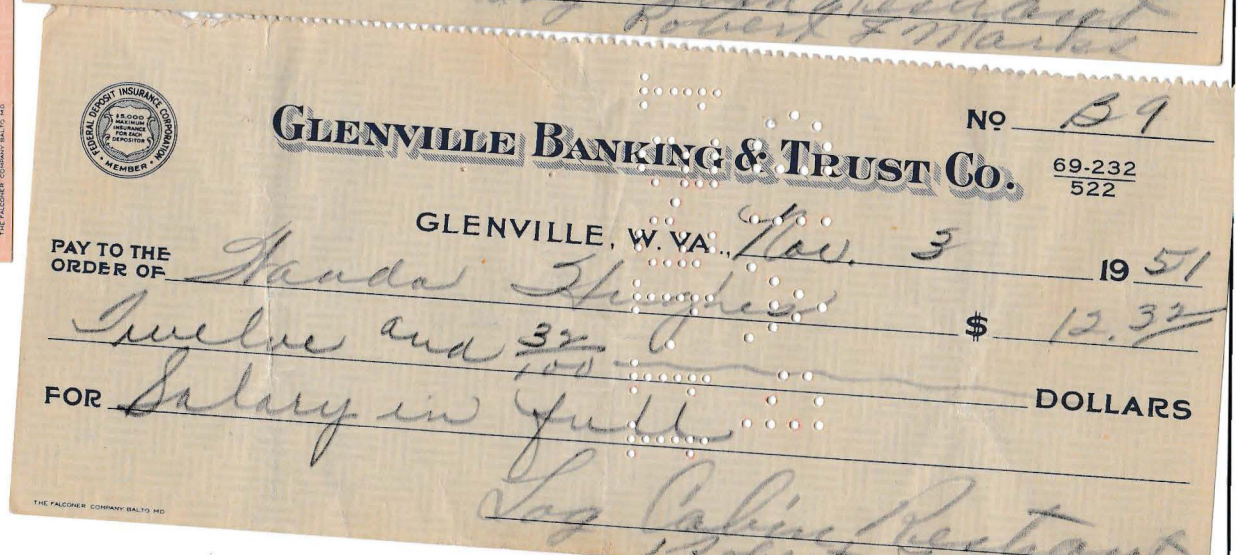

No. B9

GLENVILLE BANKING & TRUST CO. 69-232/522

GLENVILLE, W. VA., Nov. 3 1951

PAY TO THE ORDER OF Wanda Hughes $ 12.32

Twelve and 32/100 DOLLARS

FOR Salary in full

Log Cabin Restaurant

THE FALCONER COMPANY BALTO MD

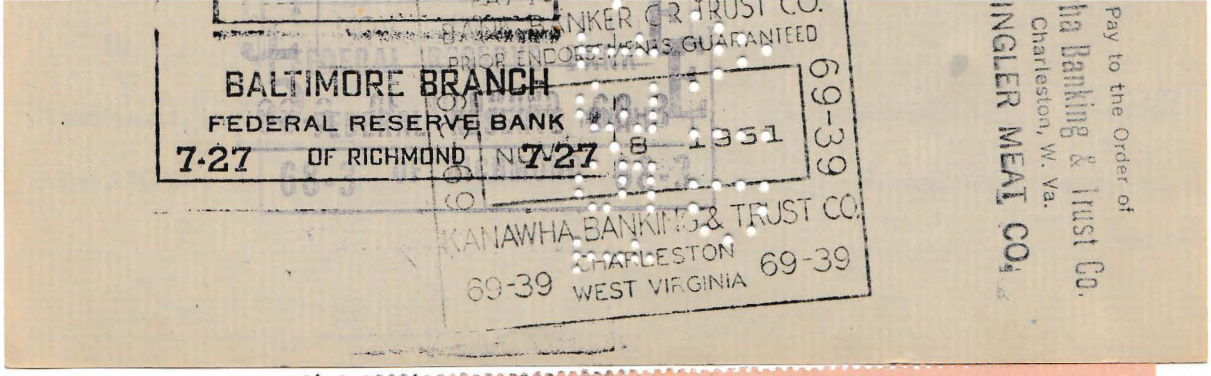
BALTIMORE BRANCH
FEDERAL RESERVE BANK
OF RICHMOND
7-27
7-27
1951
69-39
KANAWHA BANKING & TRUST CO.
CHARLESTON
WEST VIRGINIA
69-39
Pay to the Order of
Banking & Trust Co.
Charleston, W. Va.
INGLER MEAT CO.


PRIOR ENDORSEMENTS GUARANTEED
NOV 6
0027
NOV 5 51 1125
BALTIMORE BRANCH
FEDERAL RESERVE BANK
7-27
7-27
PAY TO THE ORDER OF
TINAL BANK
W. VA.
CHILDERS BROTHERS


Wanda Hughes
PAY TO THE ORDER OF
KANAWHA UNION BANK
GLENVILLE, W. VA.
CALHOUN SUPER SERVICE
PAY TO THE ORDER OF
ANY BANK, BANKER or TRUST CO.
(Prior Endorsements Guaranteed)
NOV 16 1951
KANAWHA UNION BANK
88-233
GLENVILLE, W. VA.
88-233
ERNEST L. ARBUCKLE, Cashier

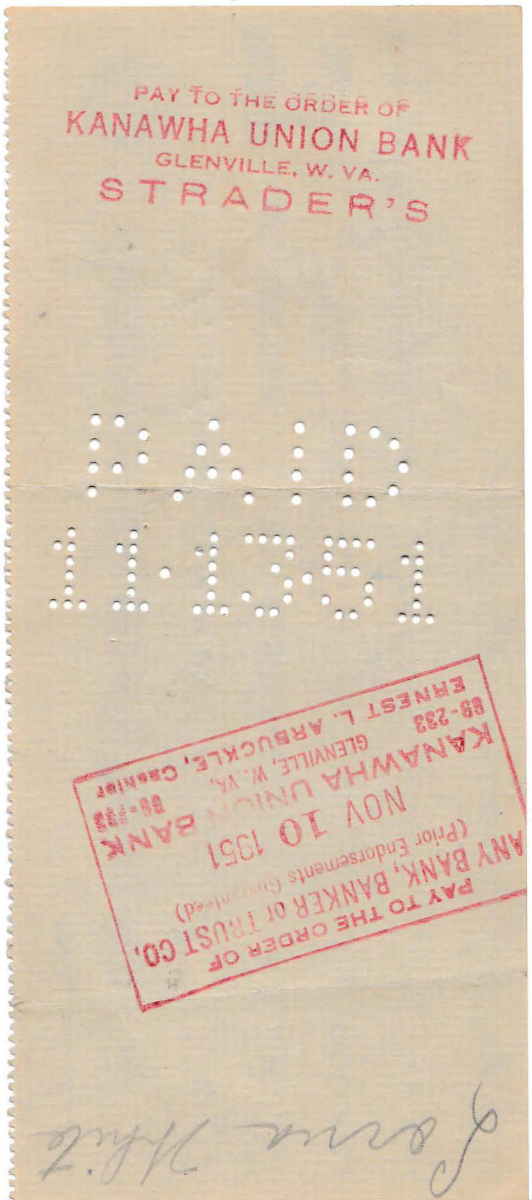
PAY TO THE ORDER OF
KANAWHA UNION BANK
GLENVILLE, W. VA.
STRADER'S
NOV 10 1951
PAY TO THE ORDER OF
ANY BANK, BANKER or TRUST CO.
(Prior Endorsements Guaranteed)
KANAWHA UNION BANK
88-233
GLENVILLE, W. VA.
ERNEST L. ARBUCKLE, CASHIER


PAY TO THE ORDER OF
THE CITIZENS BANK
OF WESTON, W. VA.
GREGG GROCERY CO., Special
NOV 7 1951
THE CITIZENS BANK OF WESTON
WESTON, W. VA.

GLENVILLE, W. VA., Nov 3 1951

PAY TO THE ORDER OF Mary Lowenty $ 35.00

Thirty five — 00/100 DOLLARS

FOR Rent month of Oct.

Log Cabin Restaurant
Robert L Marks

THE FALCONER COMPANY BALTO MD

No. B12

GLENVILLE BANKING & TRUST CO. 69-232/522

GLENVILLE, W. VA., Nov 3 1951

PAY TO THE ORDER OF C Burles Sprouse $ 12.60

Twelve — 60/100 DOLLARS

FOR Eggs.

Log Cabin Restaurant
Robert L Marks

THE FALCONER COMPANY BALTO MD

No. B4

GLENVILLE BANKING & TRUST CO. 69-232/522

GLENVILLE, W. VA., Nov 1 1951

PAY TO THE ORDER OF Bill Nottingham $ 50.00

Fifty and 00/100 DOLLARS

FOR Payment on note

Log Cabin Restaurant
Robert L Marks

THE FALCONER COMPANY BALTO MD

No. B10

GLENVILLE BANKING & TRUST CO. 69-232/522

GLENVILLE, W. VA., Nov 3 1951

PAY TO THE ORDER OF Jessie Luzader $ 10.56

Ten and 56/100 DOLLARS

FOR Wages in full

Log Cabin Restaurant
Robert L Marks

THE FALCONER COMPANY BALTO MD

No. B15

GLENVILLE BANKING & TRUST CO. 69-232/522

GLENVILLE, W. VA., Nov 3 1951

PAY TO THE ORDER OF Kanawha Bakery $ 20.44

Twenty and 44/100 DOLLARS

FOR Bread

Log Cabin Restaurant
Robert L Marks

THE FALCONER COMPANY BALTO MD

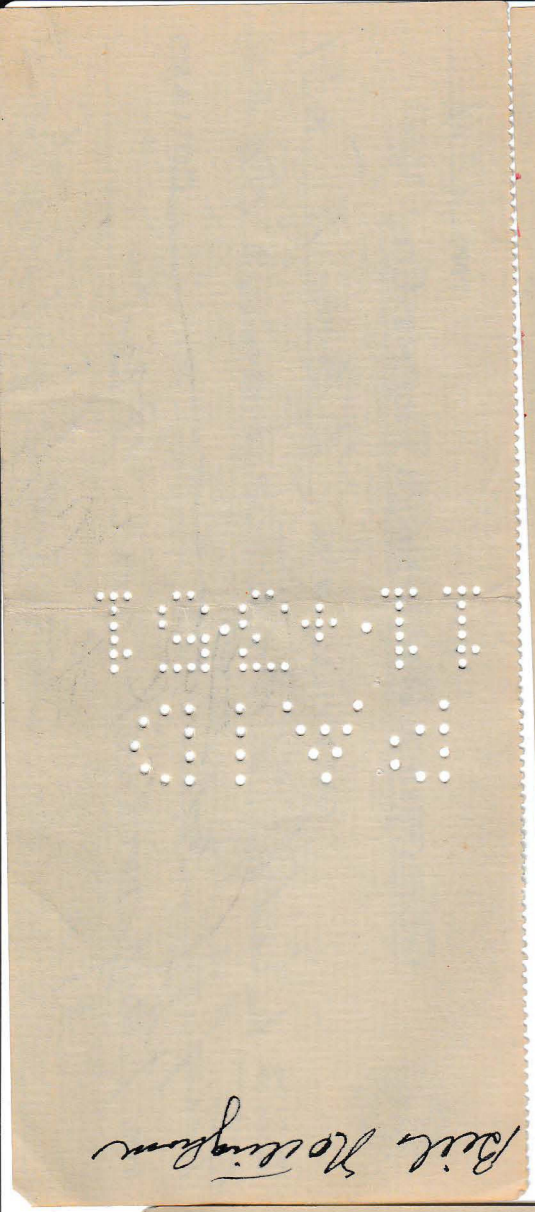

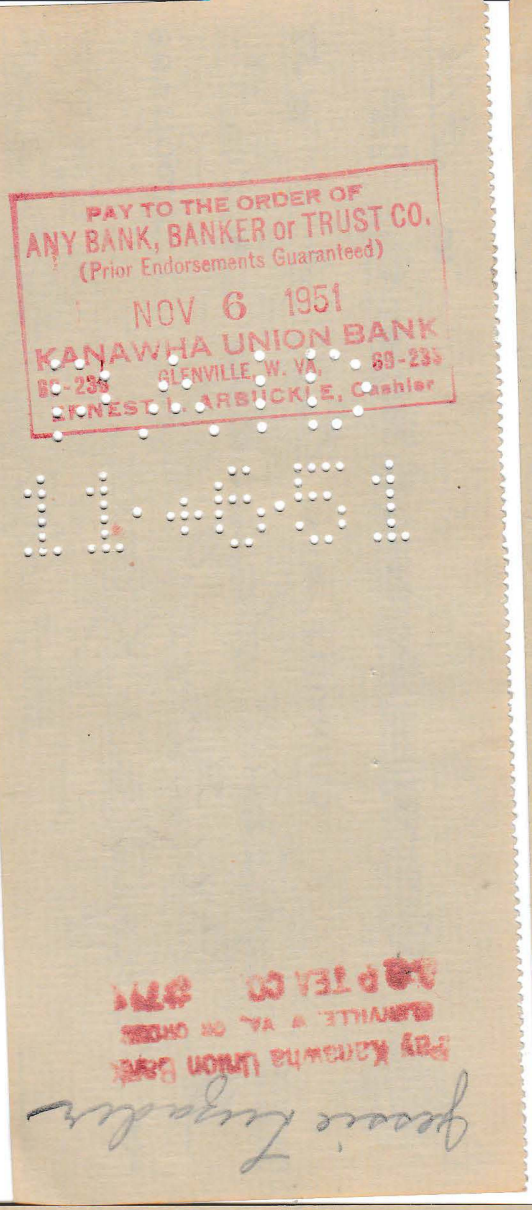
PAY TO THE ORDER OF
ANY BANK, BANKER or TRUST CO.
(Prior Endorsements Guaranteed)
NOV 6 1951
KANAWHA UNION BANK
GLENVILLE, W. VA.
ERNEST L. ARBUCKLE, Cashier

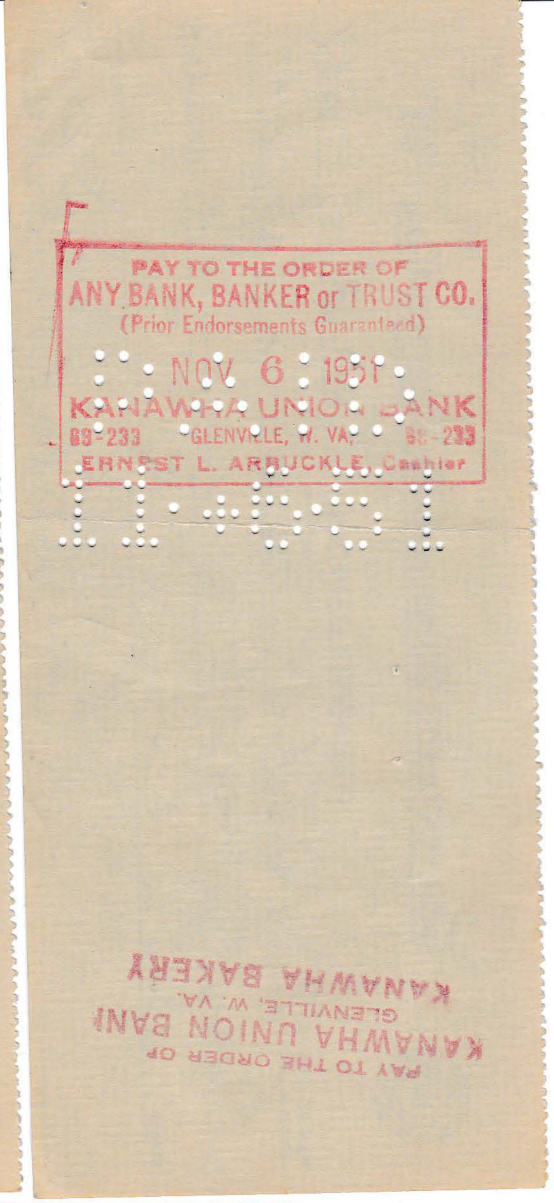
PAY TO THE ORDER OF
ANY BANK, BANKER or TRUST CO.
(Prior Endorsements Guaranteed)
NOV 6 1951
KANAWHA UNION BANK
GLENVILLE, W. VA.
ERNEST L. ARBUCKLE, Cashier

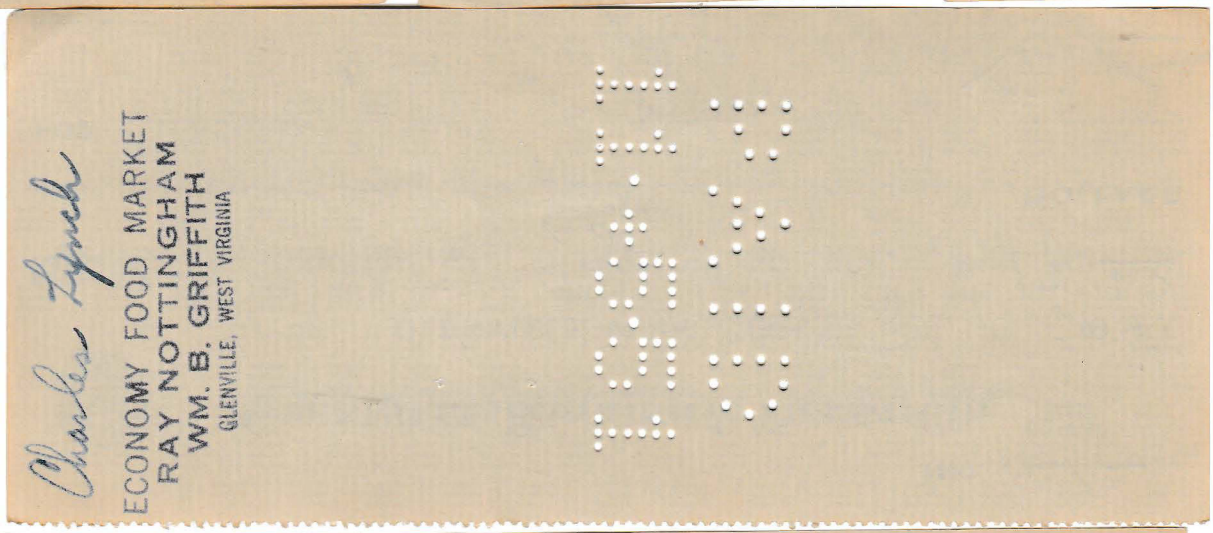
ECONOMY FOOD MARKET
RAY NOTTINGHAM
WM. B. GRIFFITH
GLENVILLE, WEST VIRGINIA

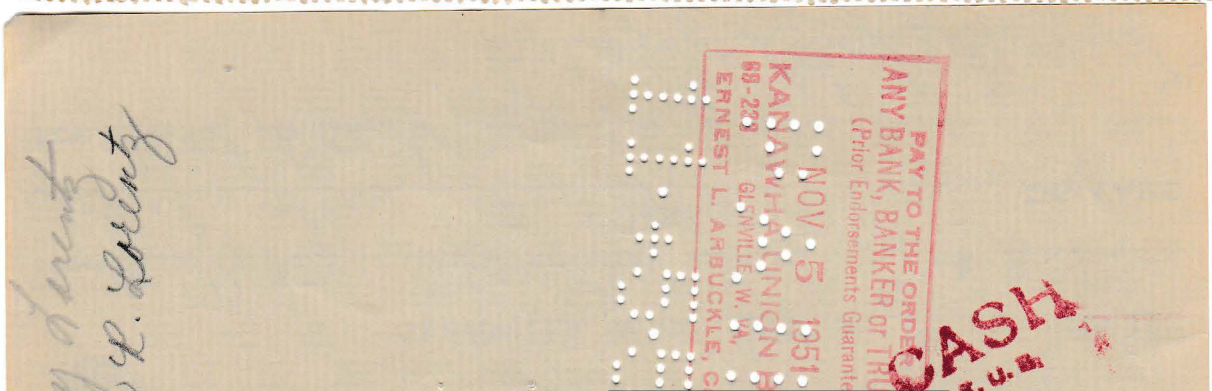
PAY TO THE ORDER OF
ANY BANK, BANKER or TRUST CO.
(Prior Endorsements Guaranteed)
NOV 5 1951
KANAWHA UNION BANK
GLENVILLE, W. VA.
ERNEST L. ARBUCKLE, Cashier
CASH

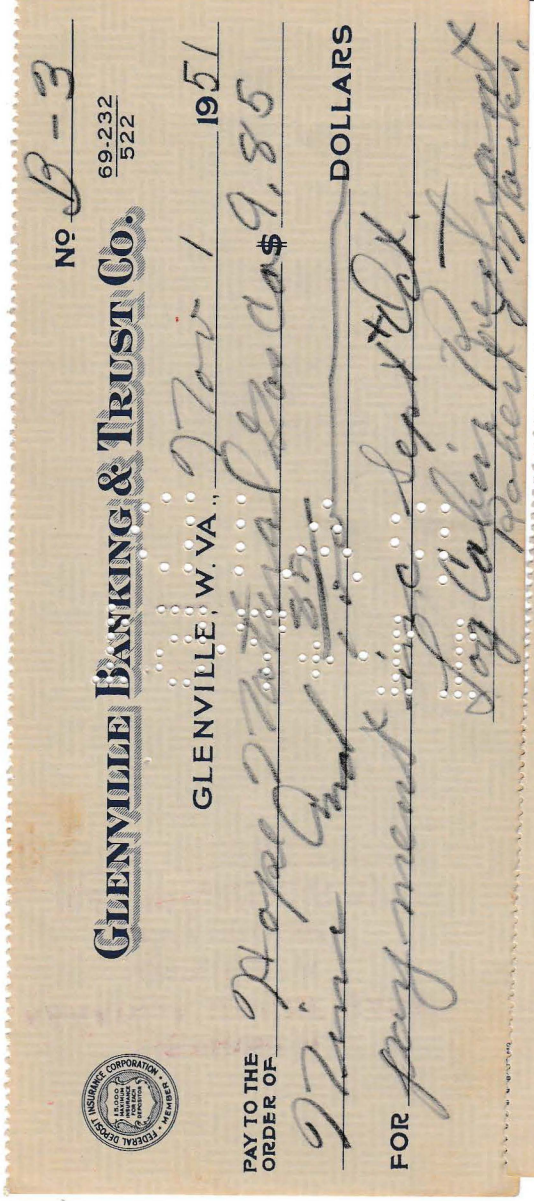

GLENVILLE, W. VA., Nov. 3 1951

PAY TO THE ORDER OF Mamie Wilson $ 17.92

Seventeen and 92/100 DOLLARS

FOR Wages in full

Log Cabin Restaurant
Robert J. Marks

THE FALCONER COMPANY BALTO MD

No. B-31

GLENVILLE BANKING & TRUST CO. 69-232/522

GLENVILLE, W. VA., Oct. 12 1951

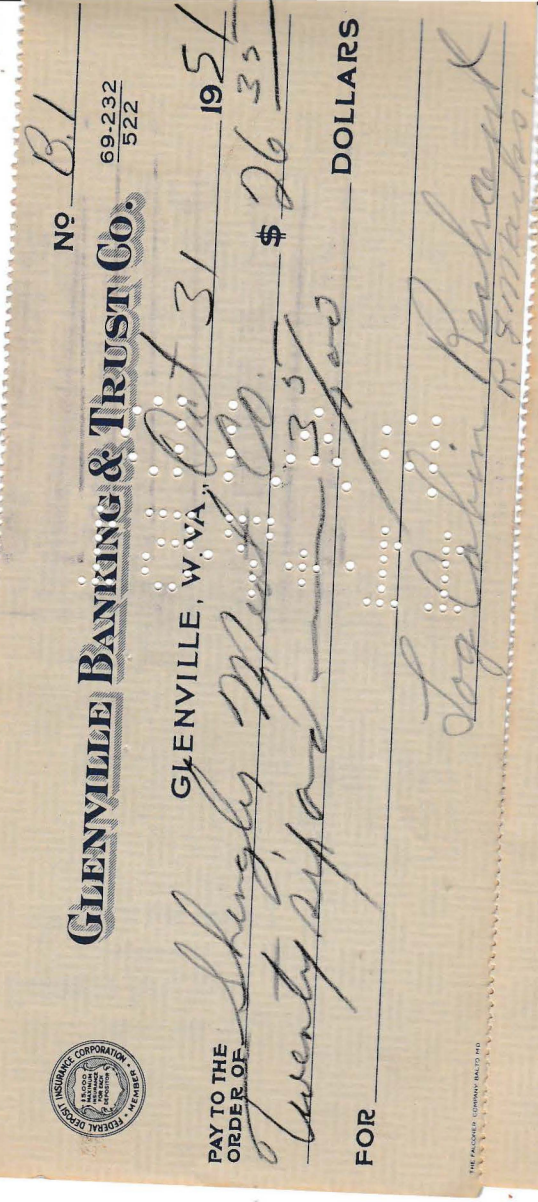

PAY TO THE ORDER OF Graham Tacking Co. $ 68.66

Sixty Eight and 66/100 DOLLARS

FOR Meats

CHARGE 100 CABIN RESTAURANT

Robert J. Marks

THE FALCONER COMPANY BALTO MD

No. B-3

GLENVILLE BANKING & TRUST CO. 69-232/522

GLENVILLE, W. VA., Nov 1 1951

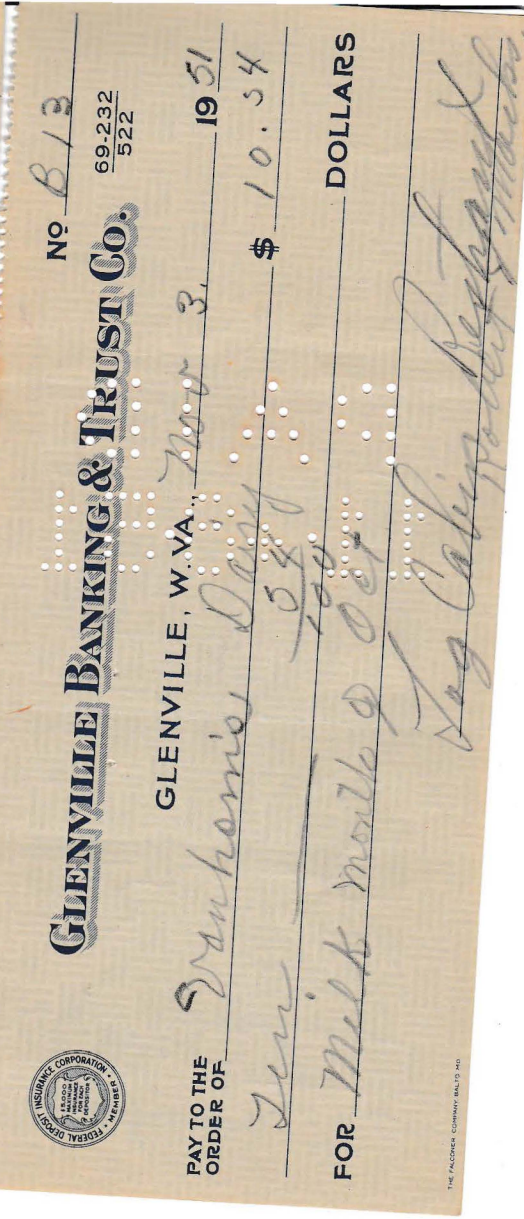

PAY TO THE ORDER OF Hope Natural Gas Co $ 9.85

Nine and 85/100 DOLLARS

FOR payment inc. Sept & Oct.

Log Cabin Restaurant
Robert J. Marks

No. B.1

GLENVILLE BANKING & TRUST CO. 69-232/522

GLENVILLE, W. VA., Oct 31 1951

PAY TO THE ORDER OF Shingler Meat Co. $ 26.35

Twenty six and 35/100 DOLLARS

FOR

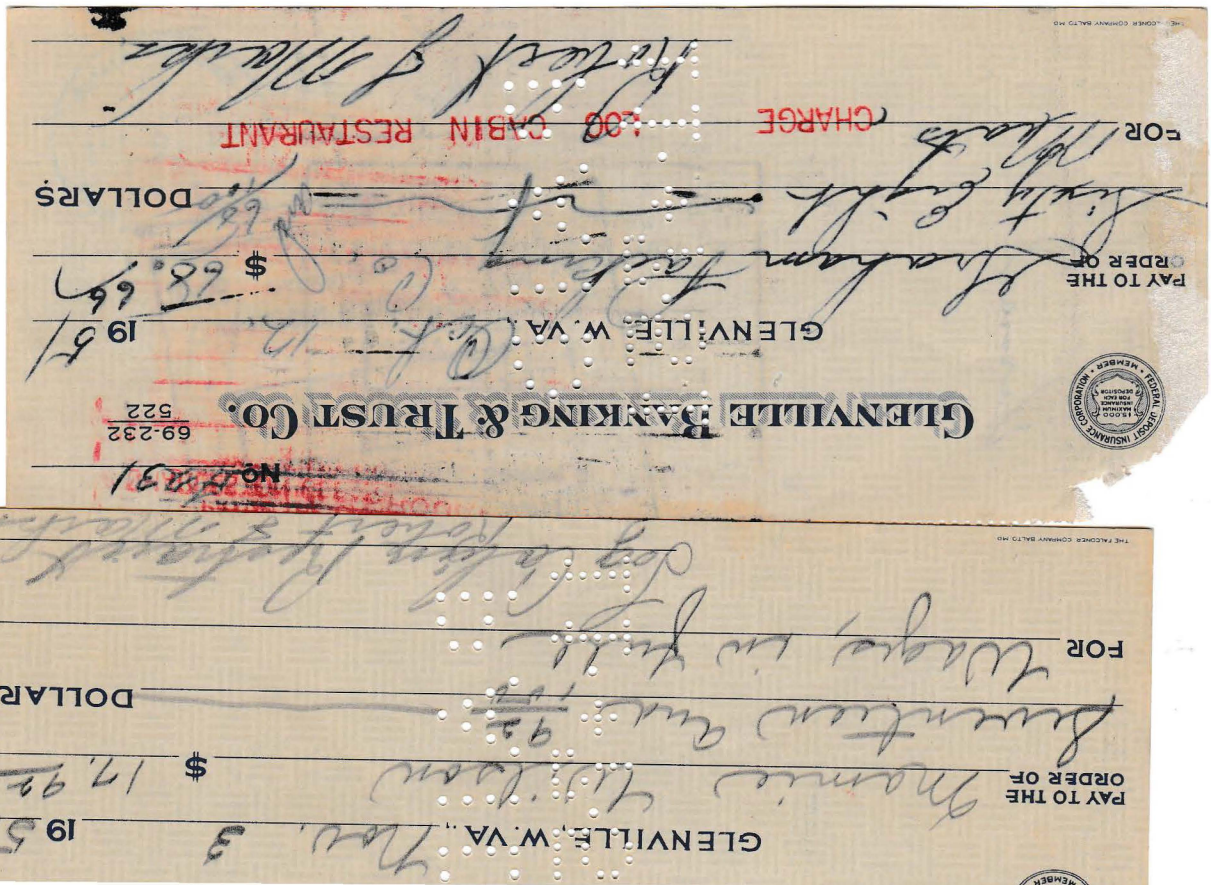

Log Cabin Restaurant
R. J. Marks

THE FALCONER COMPANY BALTO MD

No. B13

GLENVILLE BANKING & TRUST CO. 69-232/522

GLENVILLE, W. VA., Nov 3. 1951

PAY TO THE ORDER OF Vanhorn's Dairy $ 10.54

Ten 54/100 DOLLARS

FOR Milk month of Oct

Log Cabin Restaurant
Robert J. Marks

THE FALCONER COMPANY BALTO MD

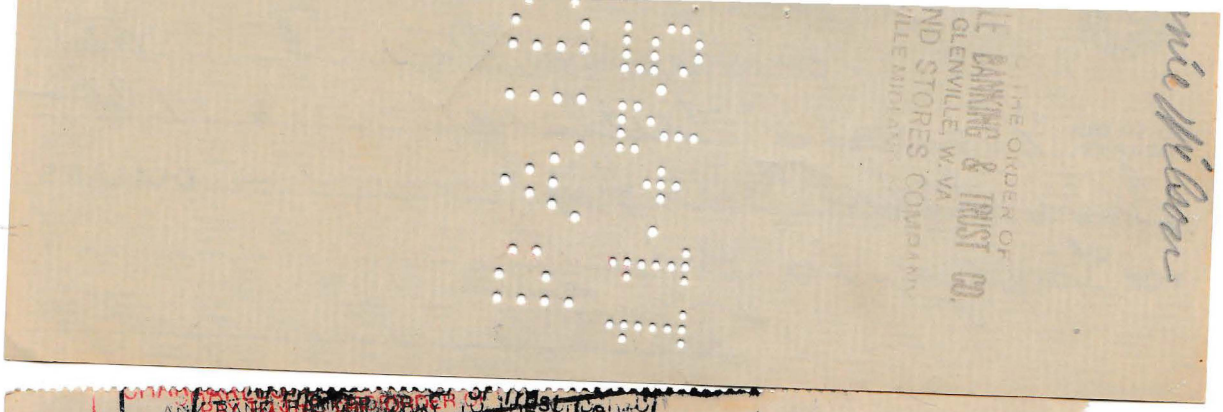

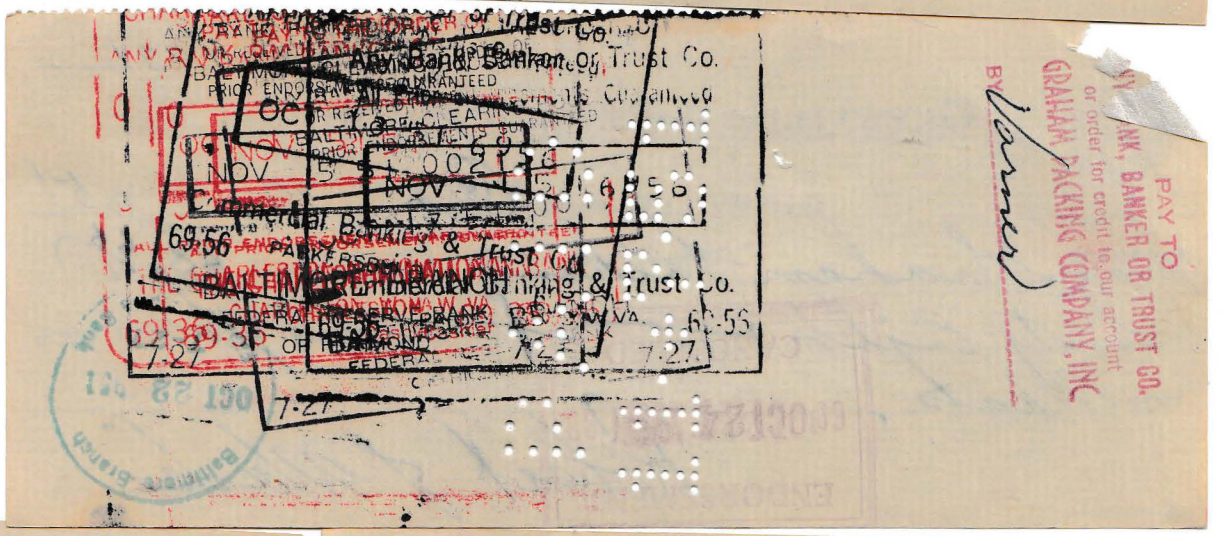



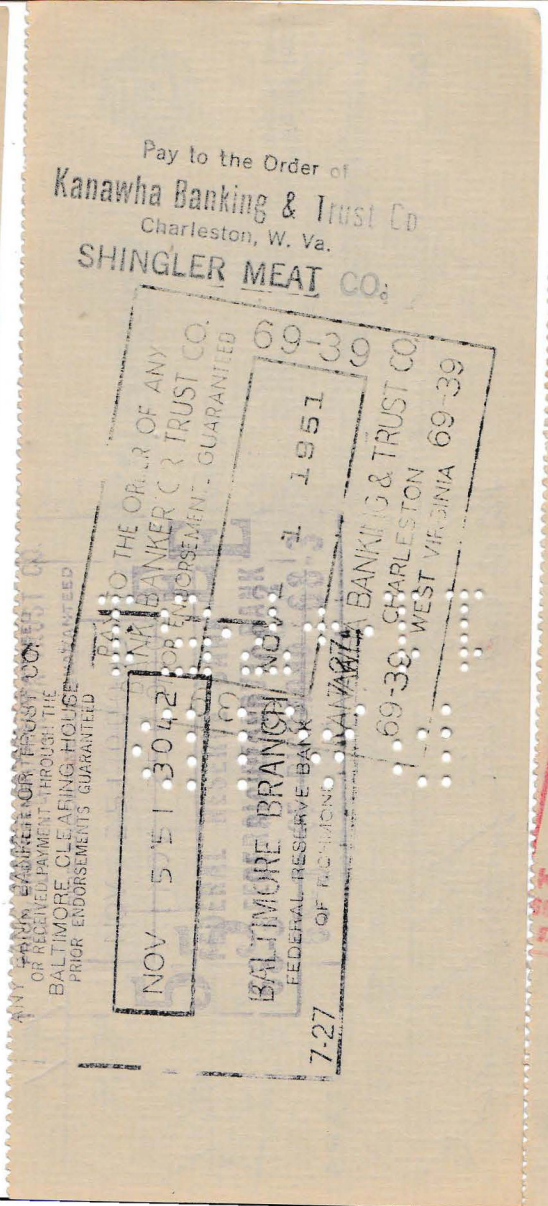

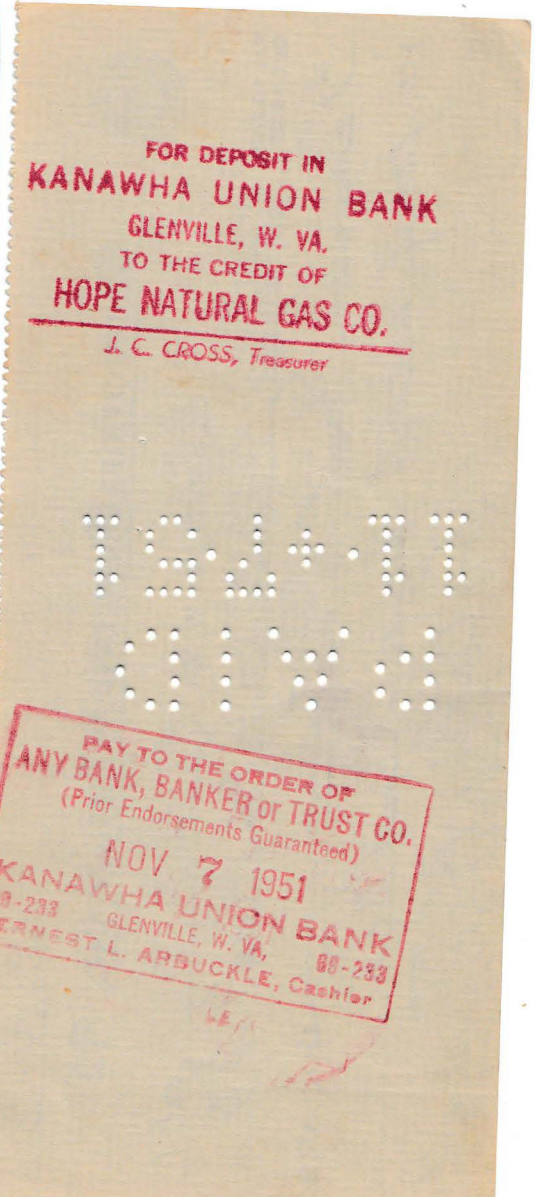

Pay to the Order of
Kanawha Banking & Trust Co
Charleston, W. Va.
SHINGLER MEAT CO.

69-39

PAY TO THE ORDER OF ANY BANK, BANKER OR TRUST CO. OR RECEIVED PAYMENT THROUGH THE BALTIMORE CLEARING HOUSE PRIOR ENDORSEMENTS GUARANTEED

NOV 5 51 3042

BALTIMORE BRANCH NOV 1 1951

FEDERAL RESERVE BANK OF RICHMOND, VA.

7-27

KANAWHA BANKING & TRUST CO. CHARLESTON WEST VIRGINIA 69-39

FOR DEPOSIT IN
KANAWHA UNION BANK
GLENVILLE, W. VA.
TO THE CREDIT OF
HOPE NATURAL GAS CO.
J. C. CROSS, Treasurer

PAY TO THE ORDER OF
ANY BANK, BANKER or TRUST CO.
(Prior Endorsements Guaranteed)
NOV 7 1951
KANAWHA UNION BANK
69-233 GLENVILLE, W. VA. 69-233
ERNEST L. ARBUCKLE, Cashier

Vanhorn Dwg
Scott Vanhorn

PAY TO THE ORDER OF
ANY BANK, BANKER or TRUST CO.
(Prior Endorsements Guaranteed)
NOV 8 1951
KANAWHA UNION BANK
69-233 GLENVILLE, W. VA. 69-233
ERNEST L. ARBUCKLE, Cashier

PAY TO THE ORDER OF
ANY BANK, BANKER or TRUST CO.
GLENVILLE, W. VA.
GRAHAM PACKING COMPANY, INC.
BY Varner

Pay to the Order of
Any Bank, Banker or Trust Co.
Commercial Banking & Trust Co.
BALTIMORE BRANCH
FEDERAL RESERVE BANK OF RICHMOND, VA.
69-56
7-27

GLENVILLE BANKING & TRUST CO. 69-232/522

CASH

No. _____

GLENVILLE, W. VA., November 24 1951

PAY TO THE ORDER OF Wanda Hughes $ 12.32

Twelve and 32/100 DOLLARS

FOR Wages in full

Log Cabin Restaurant
Robert J. Marks

THE FALCONER COMPANY BALTO MD

GLENVILLE BANKING & TRUST CO. 69-232/522

No. _____

GLENVILLE, W. VA., December 1 1951

PAY TO THE ORDER OF Larna White $ 11.88

Eleven and 88/100 DOLLARS

FOR Salary in full

Log Cabin Restaurant
Robert J. Marks

THE FALCONER COMPANY BALTO MD

D11755 JAN 452

No. B 33

GLENVILLE BANKING & TRUST CO. 69-232/522

GLENVILLE, W. VA., December 18 1951

PAY TO THE ORDER OF State Tax Commissioner $ 2.50

Two and 50/100 DOLLARS

FOR Store License

Log Cabin Restaurant
Robert J. Marks.

THE FALCONER COMPANY BALTO MD

THE UNION NATIONAL BANK 69-86/522

Glenville Banking & Trust Co

CLARKSBURG, W. VA. 1951 No. _____

Glenville W.Va.

PAY TO THE ORDER OF Mercer Lodge $ 5.00

Five and 00/100 DOLLARS

FOR _____

Log Cabin Restaurant
Robert J. Marks

BANKERS LITHO. CO., PITTSBURGH, PA.

GLENVILLE, W. VA., December 5 1951

PAY TO THE ORDER OF Mary Lorentz $ 35.00

Thirty five and 00/100 DOLLARS

FOR Rent Month of November

Log Cabin Restaurant
Robert J. Marks

THE FALCONER COMPANY BALTO MD


PAY TO THE ORDER OF
KANAWHA UNION BANK
GLENVILLE, W. VA.
CALHOUN SUPER SERVICE
PAY TO THE ORDER OF
ANY BANK, BANKER or TRUST CO.
(Prior Endorsements Guaranteed)
KANAWHA UNION BANK
88-233
ERNEST L. ARBUCKLE, Cashier


PAY TO THE ORDER OF
KANAWHA UNION BANK
GLENVILLE, W. VA.
TRADER'S
PAY TO THE ORDER OF
ANY BANK, BANKER or TRUST CO.
(Prior Endorsements Guaranteed)
DEC 8 1951
KANAWHA UNION BANK
88-233
ERNEST L. ARBUCKLE, Cashier

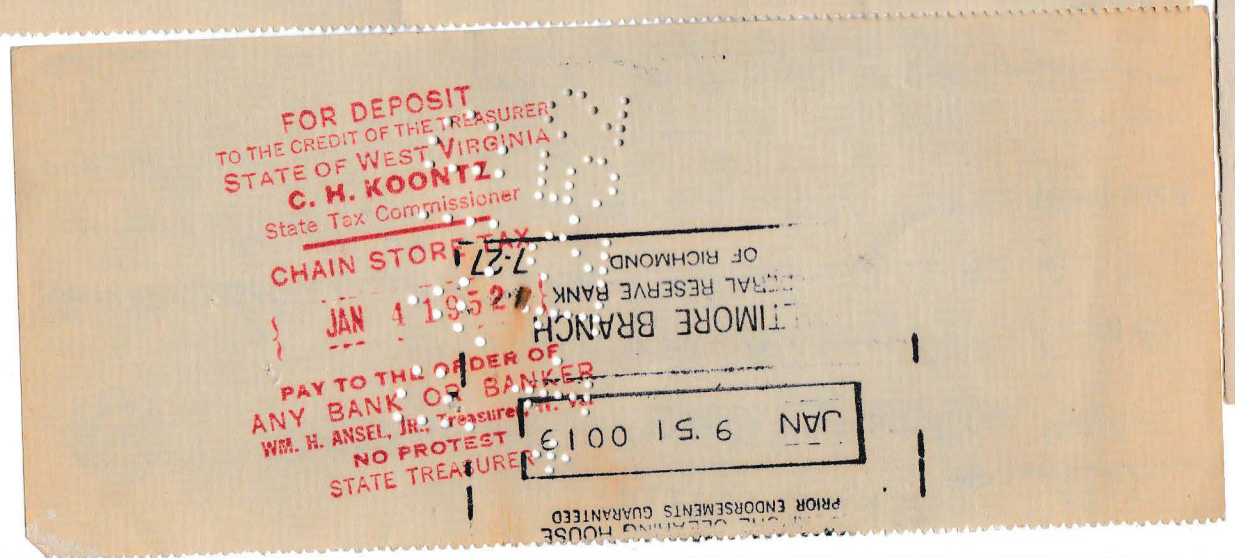
FOR DEPOSIT
TO THE CREDIT OF THE TREASURER
STATE OF WEST VIRGINIA
C. H. KOONTZ
State Tax Commissioner
CHAIN STORE TAX
JAN 4 1952
PAY TO THE ORDER OF
ANY BANK OR BANKER
WM. H. ANSEL, JR., Treasurer
NO PROTEST
STATE TREASURER
PRIOR ENDORSEMENTS GUARANTEED

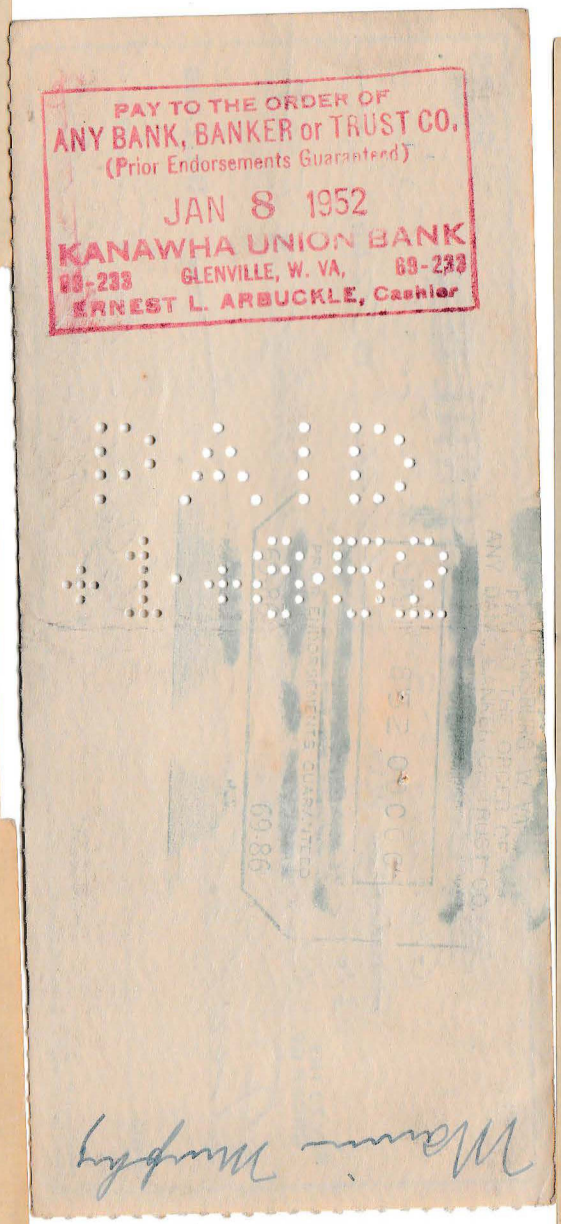
PAY TO THE ORDER OF
ANY BANK, BANKER or TRUST CO.
(Prior Endorsements Guaranteed)
JAN 8 1952
KANAWHA UNION BANK
88-233 GLENVILLE, W. VA. 88-233
ERNEST L. ARBUCKLE, Cashier
PAID

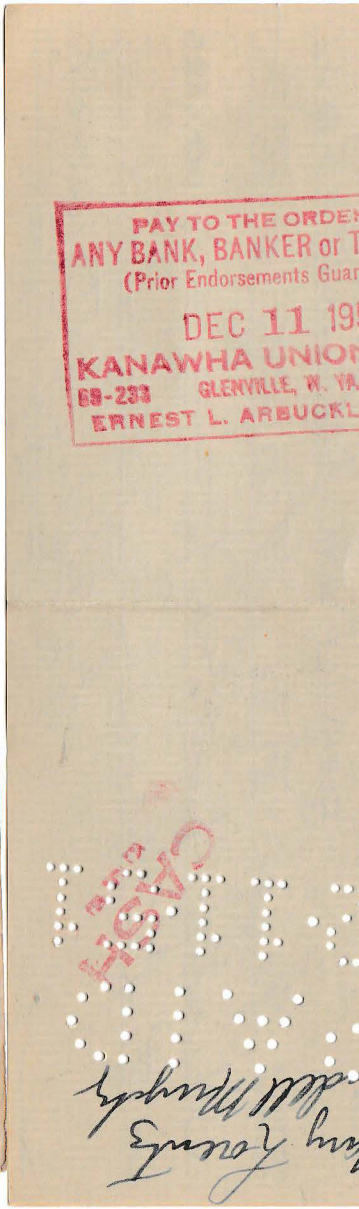
PAY TO THE ORDER
ANY BANK, BANKER or T
(Prior Endorsements Guar
DEC 11 19
KANAWHA UNION
88-233 GLENVILLE, W. VA.
ERNEST L. ARBUCKL

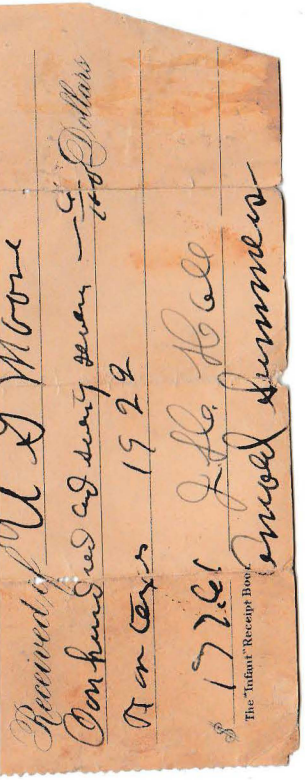

Received of U D Moore
Oonhundred and seventy seven — 4/100 Dollars
Tax on Texas 1922
$ 17.61 J. H. Hale
The "Infant" Receipt Book Arnold Summers

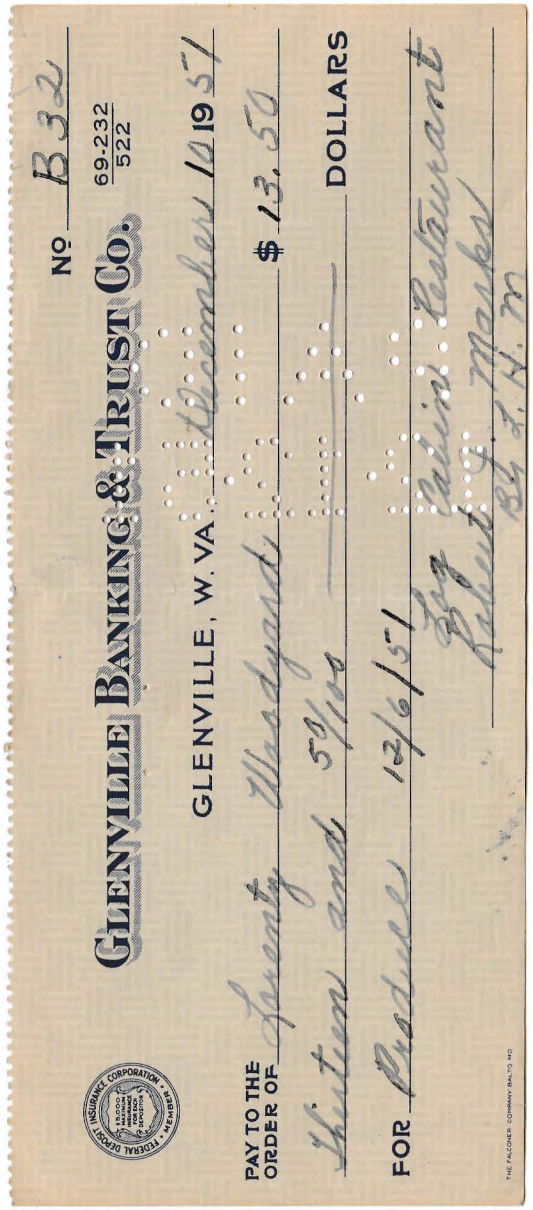

No B32

GLENVILLE BANKING & TRUST CO. 69-232/522

GLENVILLE, W. VA. December 10 1951

PAY TO THE ORDER OF Lorenty Woodyard $ 13.50

Sixteen and 50/100 DOLLARS

FOR Produce

Log Cabin Restaurant
Robert F. Marks

THE FALCONER COMPANY BALTO MD

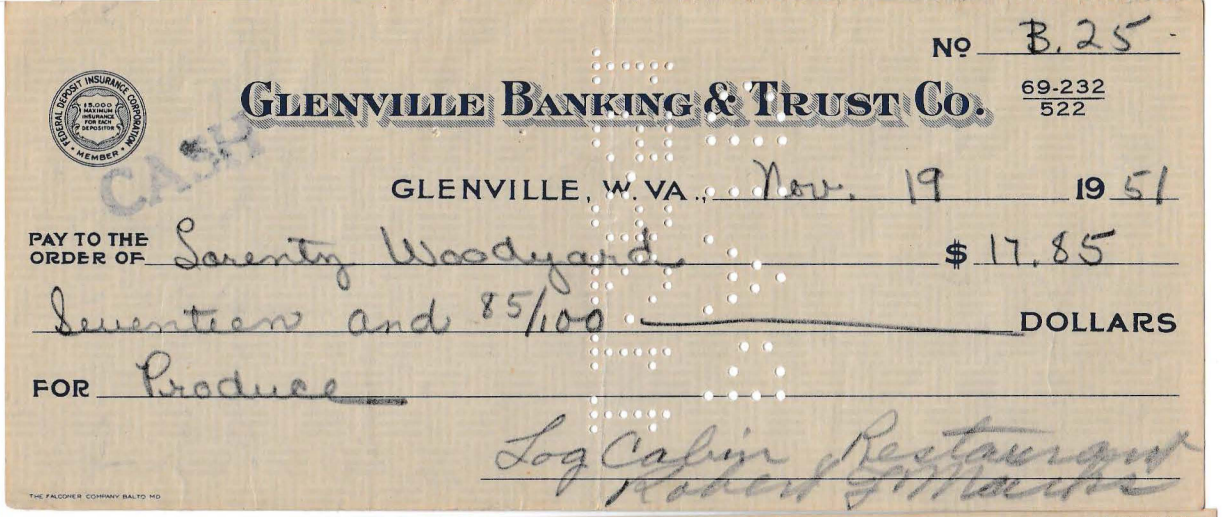

No B.25

GLENVILLE BANKING & TRUST CO. 69-232/522

GLENVILLE, W. VA. Nov. 19 1951

PAY TO THE ORDER OF Lorenty Woodyard $ 17.85

Seventeen and 85/100 DOLLARS

FOR Produce

Log Cabin Restaurant
Robert F. Marks

THE FALCONER COMPANY BALTO MD

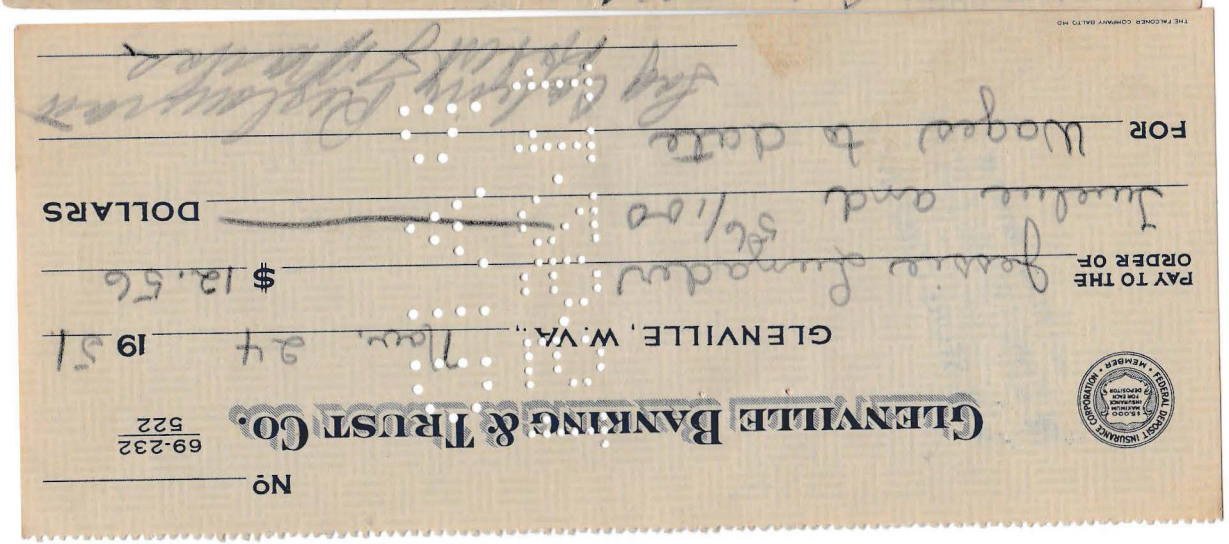

No

GLENVILLE BANKING & TRUST CO. 69-232/522

GLENVILLE, W. VA. Nov. 24 1951

PAY TO THE ORDER OF Jessie Lunsden $ 12.56

Twelve and 56/100 DOLLARS

FOR Wages to date

Log Cabin Restaurant
Robert F. Marks

THE FALCONER COMPANY BALTO MD

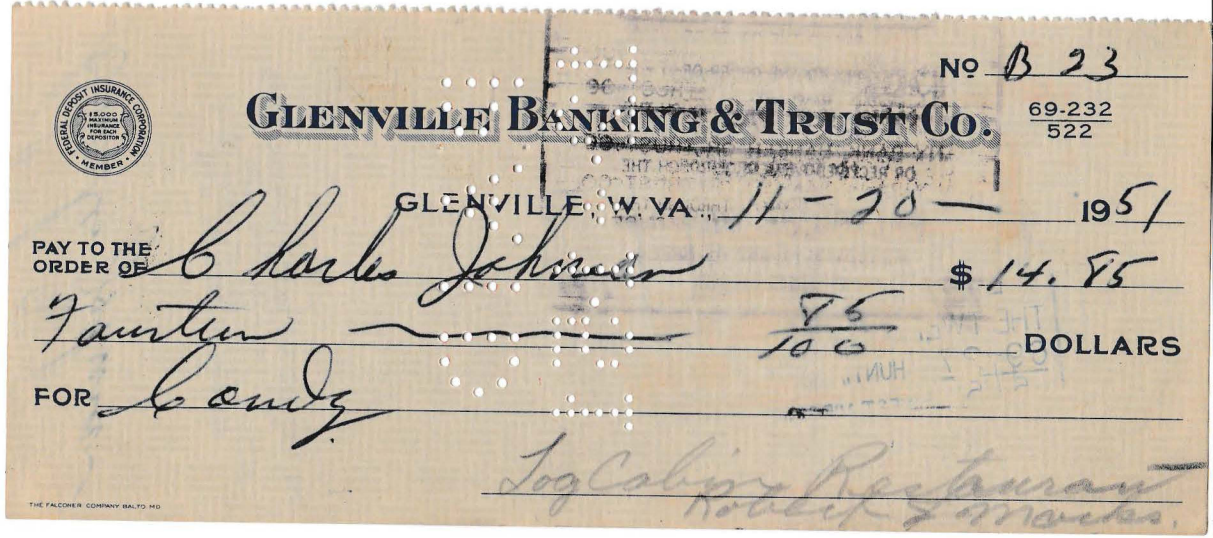

No B 23

GLENVILLE BANKING & TRUST CO. 69-232/522

GLENVILLE, W. VA. 11-20- 1951

PAY TO THE ORDER OF Charles Johnson $ 14.85

Fourteen 85/100 DOLLARS

FOR Candy

Log Cabin Restaurant
Robert F. Marks

THE FALCONER COMPANY BALTO MD

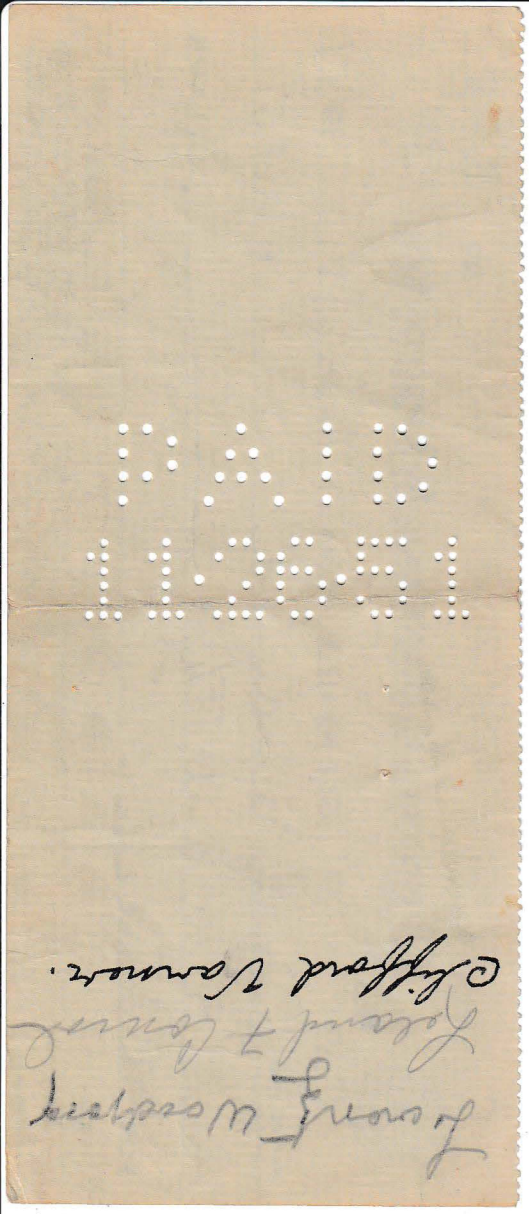

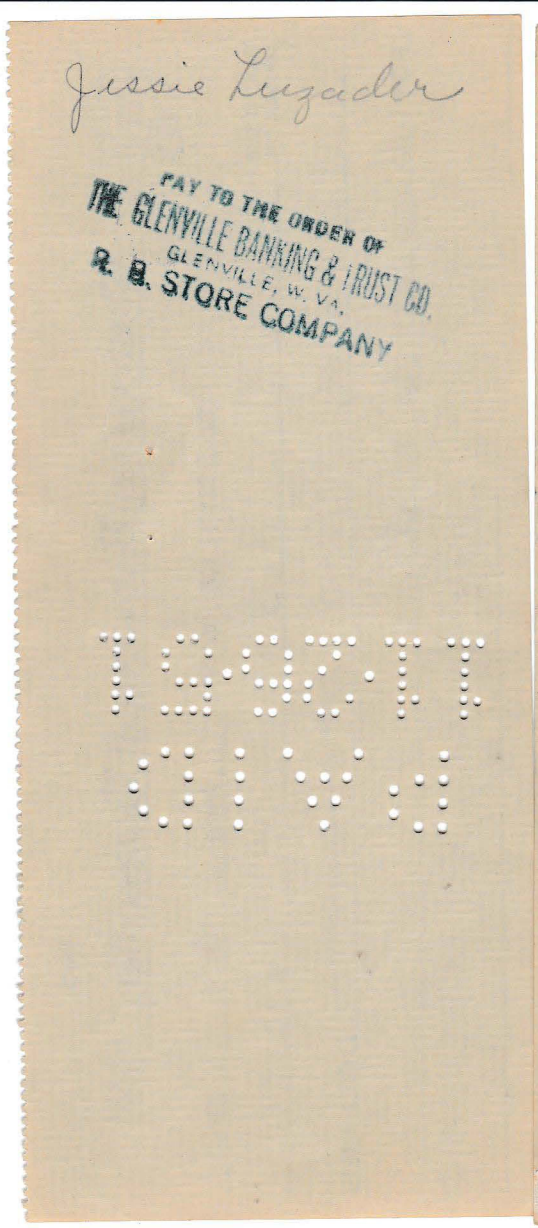

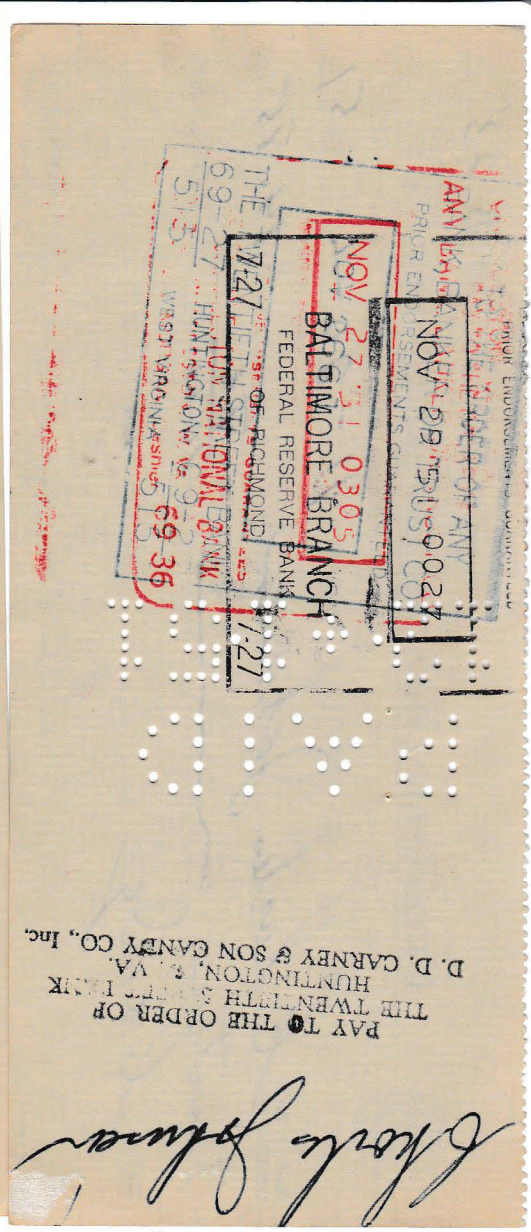

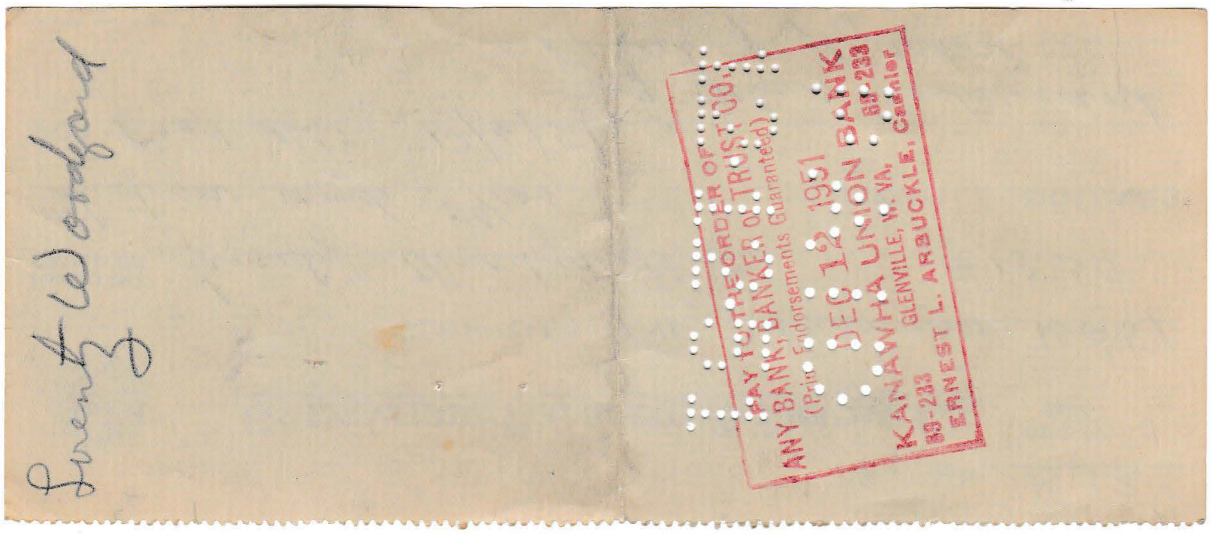

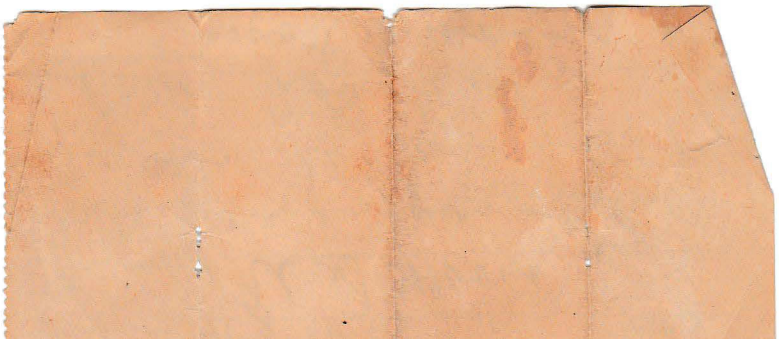

PAID
11-26-51

Lorentz Woodyard
Leland T Conrad
Clifford Vannoer.

Jessie Luzader

PAY TO THE ORDER OF
THE GLENVILLE BANKING & TRUST CO.
GLENVILLE, W. VA.
R. B. STORE COMPANY

PAID
11-26-51

Charles Johnson

PAY TO THE ORDER OF
THE TWENTIETH STREET BANK
HUNTINGTON, W. VA.
D. D. CARNEY & SON CANDY CO., Inc.

PAID
11-26-51

PRIOR ENDORSEMENTS GUARANTEED
ANY BANK, BANKER OR TRUST CO.
PRIOR ENDORSEMENTS GUARANTEED
NOV 29 '51 0027
NOV 27 '51 0305
BALTIMORE BRANCH
FEDERAL RESERVE BANK
OF RICHMOND
THE 17-27 TIETH STREET BANK 17-27
69-27 LUN NATIONAL BANK
HUNTINGTON, W. VA.
5-15 WEST VIRGINIA 69-36

Lorentz Woodyard

PAY TO THE ORDER OF
ANY BANK, BANKER OR TRUST CO.
(Prior Endorsements Guaranteed)
DEC 12 1951
KANAWHA UNION BANK
GLENVILLE, W. VA. 69-233
ERNEST L. ARBUCKLE, Cashier
69-233

THE FEDERAL LAND BANK OF BALTIMORE

OFFICERS AND DIRECTORS

CHAS. S. JACKSON, PRESIDENT
HORACE S. WYNN, VICE-PRES. & TREAS.
DAVID G. HARRY, VICE-PRES.
E. PAUL CRIDER, SECRETARY
IRVING P. WHITEHEAD, GENERAL COUNSEL
JOHN H. MURRAY
JOHN H. JOHNSON
GEO. P. ALDERSON
GEORGE M. FISHER, JR.
THOMAS W. OZLIN

ST. PAUL AND TWENTY FOURTH STREETS

BALTIMORE, MD.

DISTRICT No. 2

PENNSYLVANIA,
DELAWARE,
MARYLAND,
VIRGINIA,
WEST VIRGINIA,
DISTRICT OF COLUMBIA
PORTO RICO

September 25th, 1933.

Collection Division

Gilmer Co., W.Va.

Mr. Ullysses G. Moore,
Orland, W. Va.

Dear Sir:

The Bank has given careful consideration to your application for an extension of your obligations to this Bank falling due as follows:

Loan No. 10560	Installment due	3/1/33	Amount	$ 162.50
	" "	9/1/33	"	140.99
	" "		"	
	" "		"	
	Insurance due now		"	
	Taxes	" "	"	

In consideration of your statement in the said application and the consent of your National Farm Loan Association, I am instructed to inform you that an extension on the above obligations has been granted, payments to be made on the following dates and in the sums specified.

Terms of Extension

Extended to December 1, 1933. (Subject to a partial payment of $40.00.

Yours very truly,

Treasurer

MENU

CELERY — SWEET MIXED PICKLES

ROAST TURKEY WITH OYSTER DRESSING

CRANBERRY SAUCE — GIBLET GRAVY

CREAMED POTATOES — BUTTERED GARDEN PEAS

FRUIT SALAD ON LETTUCE LEAVES

MINCE MEAT PIE

WHITE BREAD — COFFEE

ORANGES

CIGARS — CIGARETTES — CANDY

ICE CREAM



FEDERAL LAND BANK OF BALTIMORE
BALTIMORE, MD.

Date 5/4/33

Loan Number 10560

Installment Amount $ 162.50

Due date 3/1/33

We acknowledge receipt of a remittance

in the amount of $ 40.00

tendered as part payment of your installment under the conditions stated hereon.

U. G. Moore
RFD#1, Orlando, W. Va.

Gilmer County

CONDITIONS

This sum is received with the distinct understanding that, except at the option of the Bank, it is not to be treated and endorsed as a credit on your note until the entire installment is satisfied with additional interest for the time overdue.

FEDERAL LAND BANK OF BALTIMORE
Baltimore, Md.

Form 6-61 6M Sets 12-32



Jeremiah 7

Hari Om

Sri Gayatri


Love
Jeremiah
6-85



spaceship with guns

Jeremiah 2-16-86

MOTTO: Rainbows are helpers!

VERSE: We are helpers.
II Corinthians 1:24

PLEDGE: As a Rainbow,
I will be a good helper,
making Jesus happy every day!

Certificate of Recognition





Jeremiah Marks - Yellow Badge
name

Feb. 5, 1986
date

This award is for being a good Rainbow Helper.

Sue Ambler
Leader

Dean Ross
Pastor



12-85 - Jeremiah

Sometimes you get discouraged
Because I am so small
And always leave my fingerprints
On furniture and walls.

But every day I'm growing–
I'll be grown up some day
And all those tiny handprints
Will surely fade away.

So here's a final hand print
Just so you can recall
Exactly how my fingers looked
When I was very small.



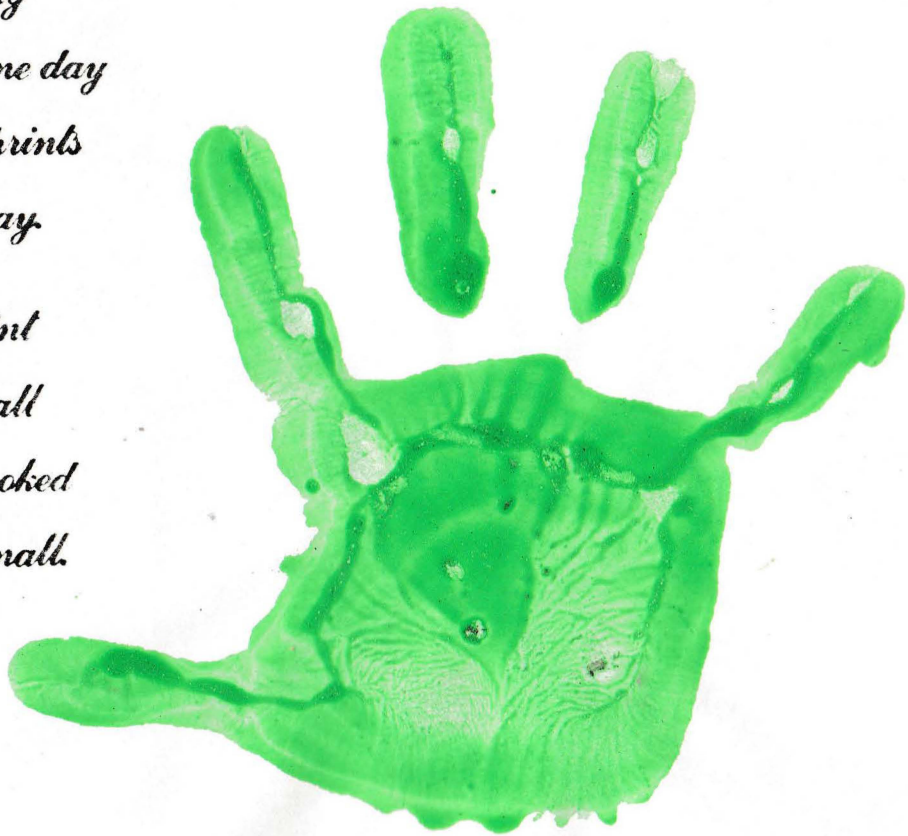

Jeremiah
3-86

* NORTH CITY PRESCHOOL *
362-4069

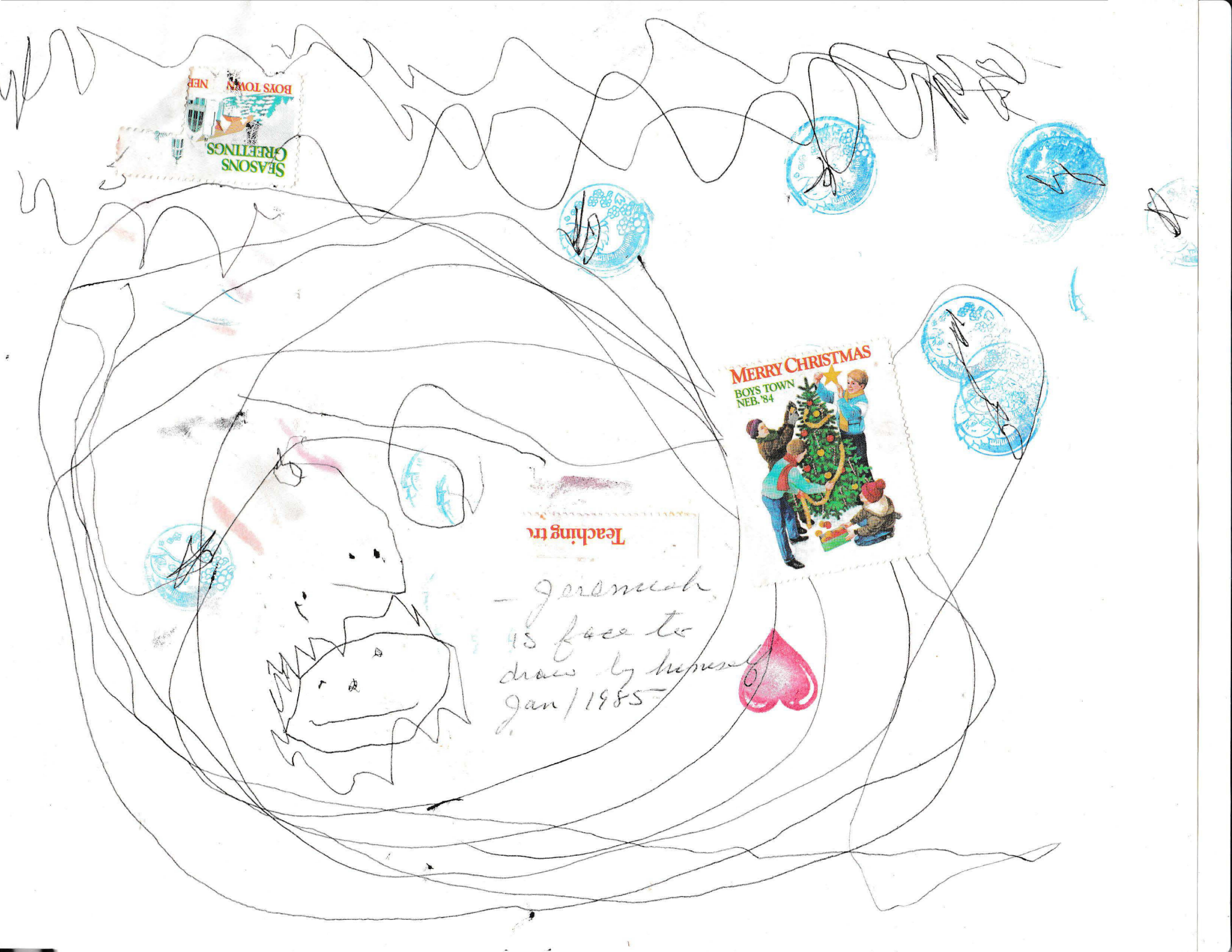
SEASONS GREETINGS
BOYS TOWN NEB.
MERRY CHRISTMAS
BOYS TOWN
NEB. '84
Teaching tr
-Jeremiah
is free to
draw by himself
Jan/1985

The Time Chronicle

COPYRIGHT APPLIED FOR-ALL RIGHTS RESERVED

VOL. MXLV NO. 101 | FRIDAY MARCH 2, 1984 | UNITED STATES OF AMERICA

Headlines of the Month:

HERE ARE HEADLINES THAT APPEARED ON OR ABOUT FRIDAY MARCH 2, 1984

03/02 - U.S. WELCOMES APPARENT SOFTENING OF SOVIET ATTITUDE TOWARDS U.S. WITH THE U.S.S.R.'S NEW LEADER CHERNIENKO.

03/06 - U.S. TESTS CRUISE MISSILE OVER CANADA DESPITE ANTI-NUCLEAR GROUPS' PROTESTS.

03/20 - PRES. REAGAN IS DEEPLY DISAPPOINTED BY SENATE'S REJECTION OF HIS PROPOSED AMENDMENT TO ALLOW PRAYER IN SCHOOLS.

03/30 - U.S. ROLE IN LEBANON IS FORMALLY ENDED AS PRES. REAGAN DEPLOYS U.S. TROOPS ELSEWHERE.

CONSUMER PRICE INDEX

	THEN	1986
Loaf of Bread	.93	.98
Gallon of Milk	2.26	2.34
Pound of Butter	1.69	1.82
New Ford Auto	8,749.00	9,281.00
Gallon of Gas	1.10	1.07
New Home (Av.)	86,730.00	89,463.00
Annual Income	21,599.00	22,339.00

CALENDAR

MARCH 1984

SUN	MON	TUE	WED	THR	FRI	SAT
				1	2	3
4	5	6	7	8	9	10
11	12	13	14	15	16	17
18	19	20	21	22	23	24
25	26	27	28	29	30	31

COMMODITIES

Dow Jones Index	1,154.94	1,523.23
Oz. of Gold	351.28	319.98
Oz. of Silver	8.15	6.12
Copper	.65	.62

SPORTS NEWS

W.SERIES: TIGERS OVER PADRES. S'BOWL XVIII: LA RAIDERS OVER WASHINGTON. NBA: BOSTON. INDY: RICK MEARS-163.612MPH.

THE ARTS

SONG : I JUST CALLED TO SAY I LOVE YOU; STEVIE WONDER

MOVIE : AMADEUS
PRODUCED BY ORION PICTURES

ACTOR : F. MURRAY ABRAHAM
AMADEUS

ACTRESS: SALLY FIELD
PLACES IN THE HEART

POLITICS

President of the U.S. was:

RONALD REAGAN - REP

Vice President was:

GEORGE BUSH

AND THE WORLD HAS NOT BEEN THE SAME SINCE THE EVENTS OF THIS DATE!

MAIL ORDERS $1.25 + 50 CENTS P.O. BOX 16502,SEA. WA. 98116-050219

©1986 TRAWB CORP.



Jeremiah – just turned 4 – elephant



Jeremiah 4 YRS old

My Family



Aug 1986 - Jeramiah's 1st full Stickman



Jeremiah

3-27-85-
1st Scripture Verse
Got 1st badge to
wear on vest.

"God created all things." Eph 3:9

FOR FACILITY USE

Facility _____

Code No. _____

District Name _____

Child's I.D. No. _____

District Entry Date _____

Reviewed for compliance by:

_____

Staff Signature Date

CERTIFICATE OF IMMUNIZATION STATUS

Having up to date immunizations is an important way to protect your children from illness. Washington State Law RCW 28A.210.160 requires that this form be completed for each child attending school or day care center.

Child's Last Name	First Name	Middle Name
MARKS	Jeremiah	Jackson Jewett
Social Security Number (Optional)	**Sex** M ☐ F ☐	**Birthdate**
539 96 6358		

IMMUNIZATION	VACCINE (Circle Type of Vaccine)	MO	DAY	YR	
DIPHTHERIA, TETANUS, PERTUSSIS DTP or DT or Td	DTP or DT	9		82	T1
	DTP or DT	11		82	T2
	DTP or DT	6		83	T3
	DTP or DT	6		84	T4
	DTP or DT or Td	9		87	T5
	DTP or DT or Td				T6
	Td Booster				T7
POLIO OPV (by mouth) or IPV (injectable)	OPV or IPV	9		82	P1
	OPV or IPV	11		82	P2
	OPV or IPV	6		83	P3
	OPV or IPV	6		84	P4
	OPV or IPV	9		87	P5
MEASLES, MUMPS, RUBELLA MMR	MMR	11		83	M1
	MMR	8		93	M2
	ME or MU or RV				
HAEMOPHILUS INFLUENZAE TYPE B Hib For pre-kindergarten children only	Hib				H1
	Hib				H2
	Hib				H3
	Hib				H4

I Certify That The Information Provided Is Correct And Verifiable

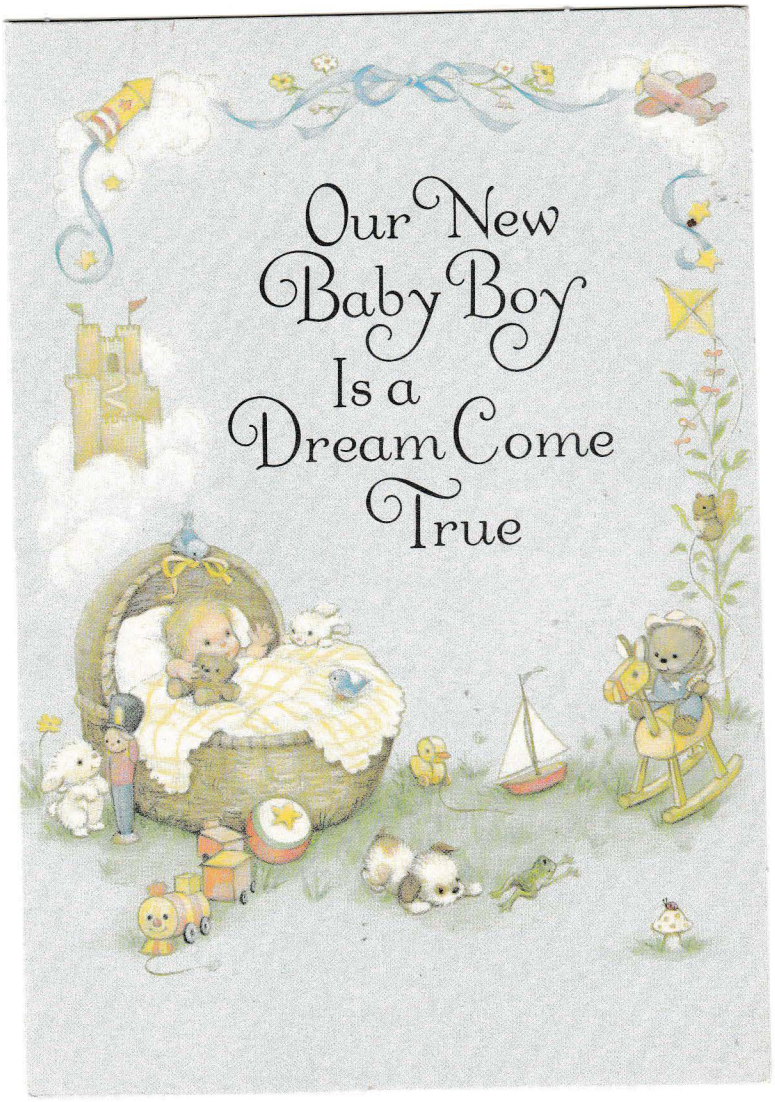
Our New
Baby Boy
Is a
Dream Come
True

Our home is filled with happiness,
Our hearts are filled with love
Because we have the baby boy
That we've been dreaming of.

NAME Jeremiah Jackson

DATE March 2, 1982

WEIGHT 6 lb 12 oz

PARENTS Bob & Connie Marks



the Cornerstone Vol. 2 No. 13 11/20/87

COMMUNIQUE

Cornerstone Christian School

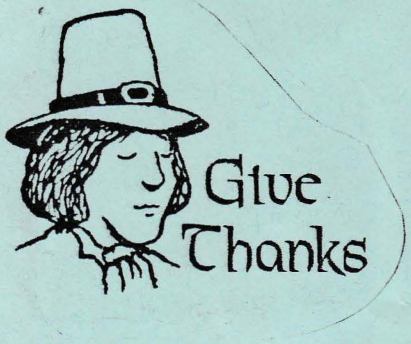

THANKSGIVING

Thanksgiving Feast: On Wednesday, November 25th, we will be will be celebrating Thanksgiving with a special feast at school. We will have turkey soup, fruit salad, pie and milk. Each child will need to bring a chopped fruit and vegetable in plastic bags to class Wednesday morning. Parent volunteers will help prepare the meal, and the whole school will enjoy it together after an 11 A.M. chapel. (Volunteers need to be here by 10:30 A.M.)

Early Dismissal: School will be dismissed an hour early at 2:00 P.M. on Wednesday, November 25th.

Snow Days: In the event of snow fall, we want you to remeber the following: Cornerstone Christian School will follow the recommendation of Edmonds School District. If they are open, we are open; if they are closed, we are closed; if they are open an hour late, we are open an hour late. We will also inform KCMS,FM 105, and KCIS, AM 630, of our schedule changes.

Thanks be to GOD!

VCR Needed: Any donations toward purchasing a VCR for our school would be appreciated. Or a donation of a VCR!

Enjoy your 

!

FEELING BLAH?
It's just as plain as black & white.
Zee zebra wants you to know

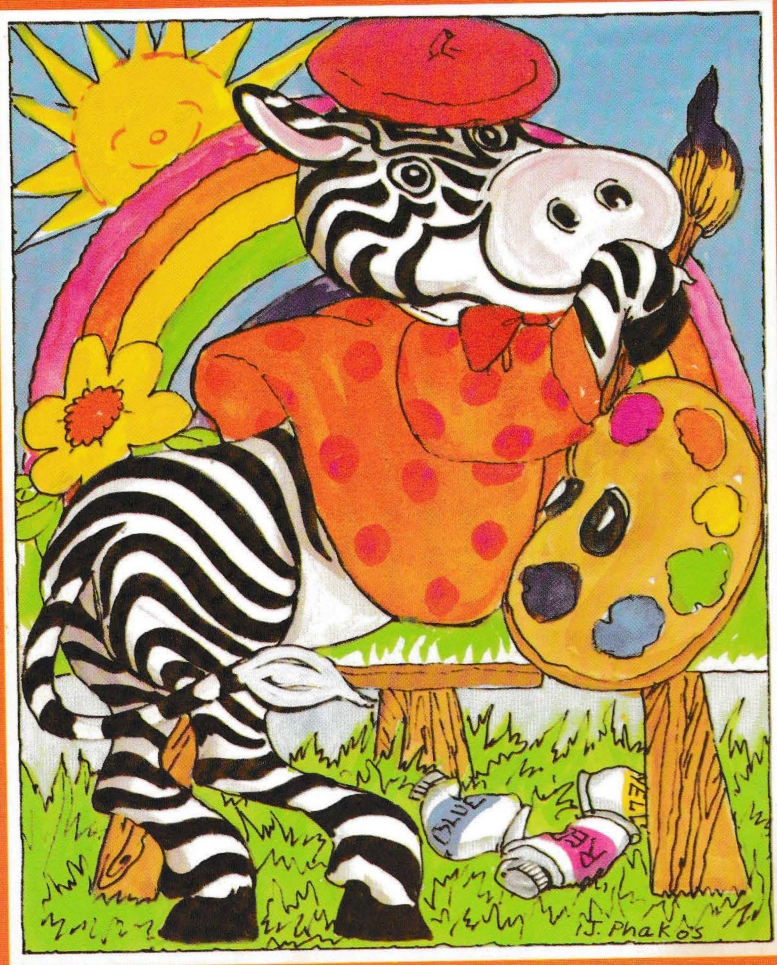

He's really quite a Colorful Chap
and you can make him so.

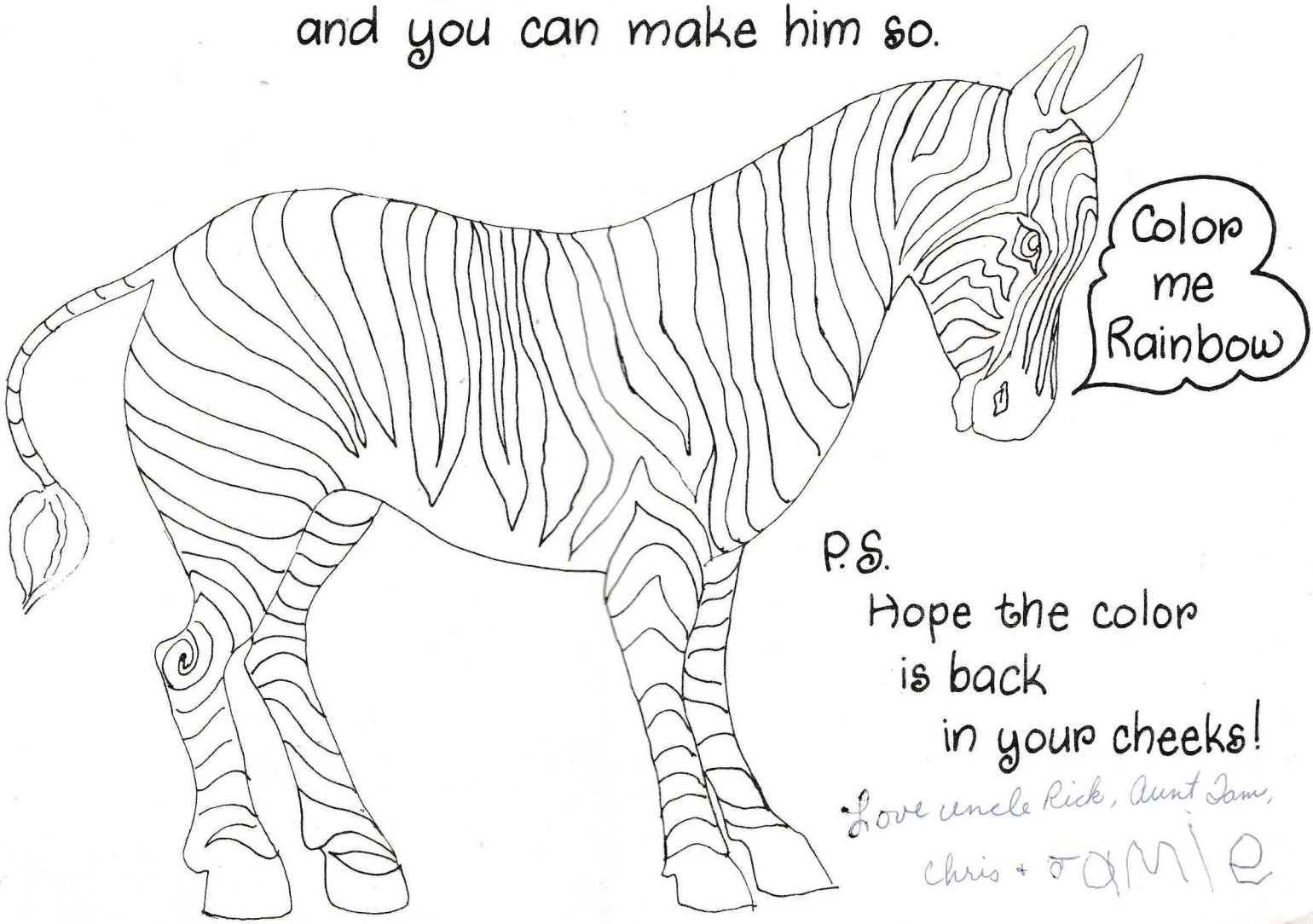

P.S.
Hope the color
is back
in your cheeks!

Love uncle Rick, Aunt Tam,
Chris + JAMIE

JUST FOR KIDS

4-50X321-4
A Sunshine Card
Made in U.S.A.

A GET WELL PUZZLE
Humpty Dumpty sat on a wall
and we all know what happened then...

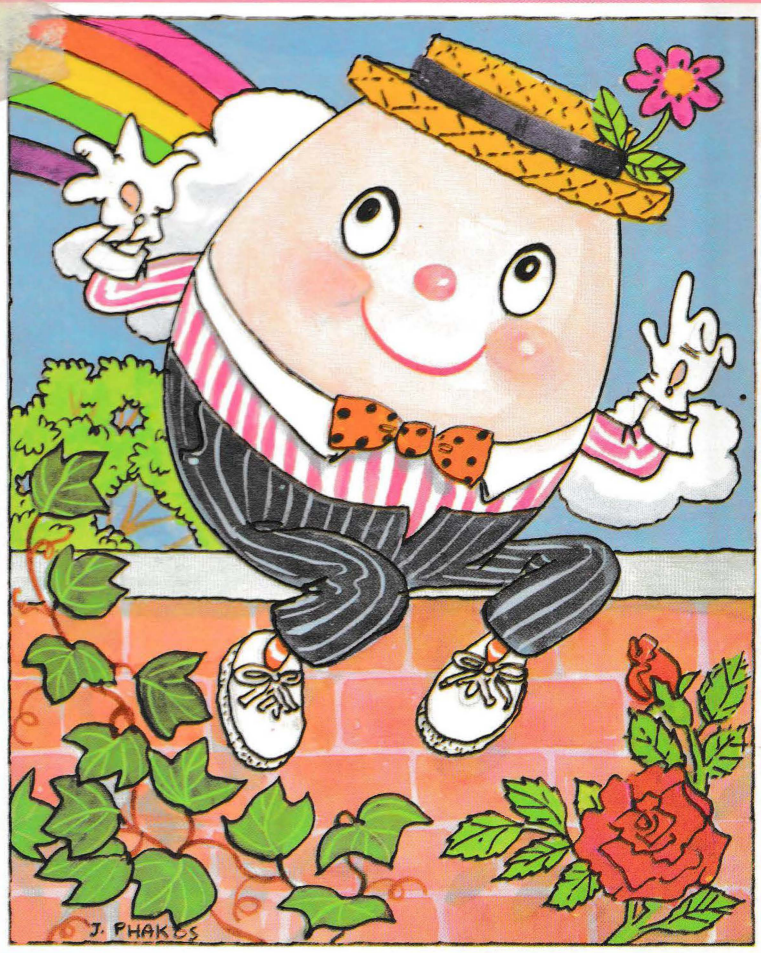

Carefully cut along dotted lines

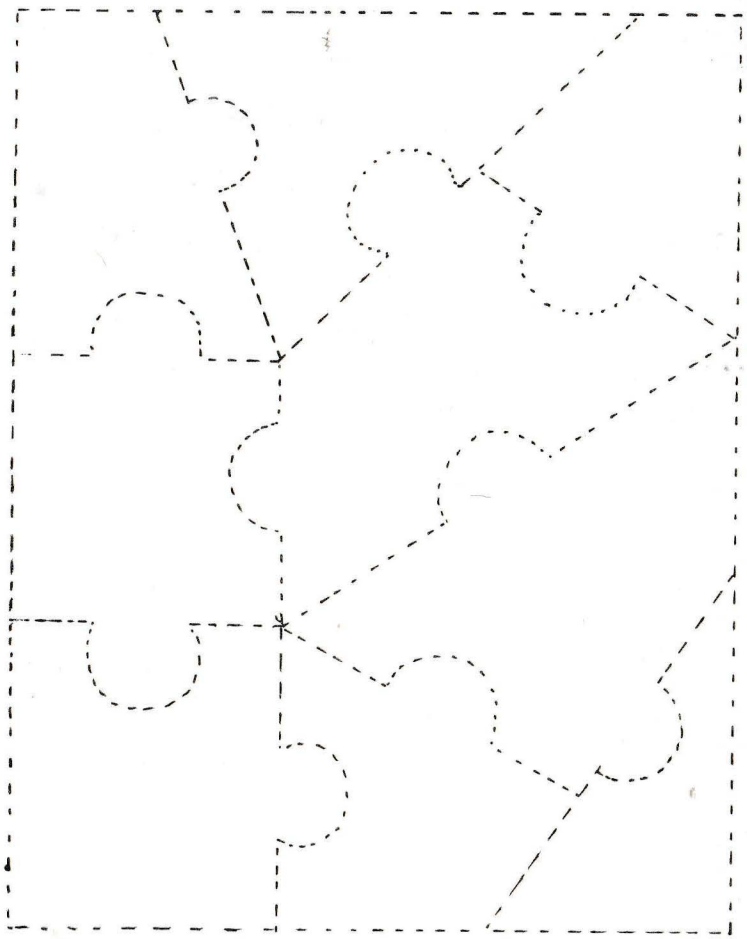

Cut out the shapes
and mix them all up.
Then put Humpty Dumpty
together again.

Hope you're back
in shape soon!

Love uncle Rick, Aunt Pam.
Chris + JAMIE

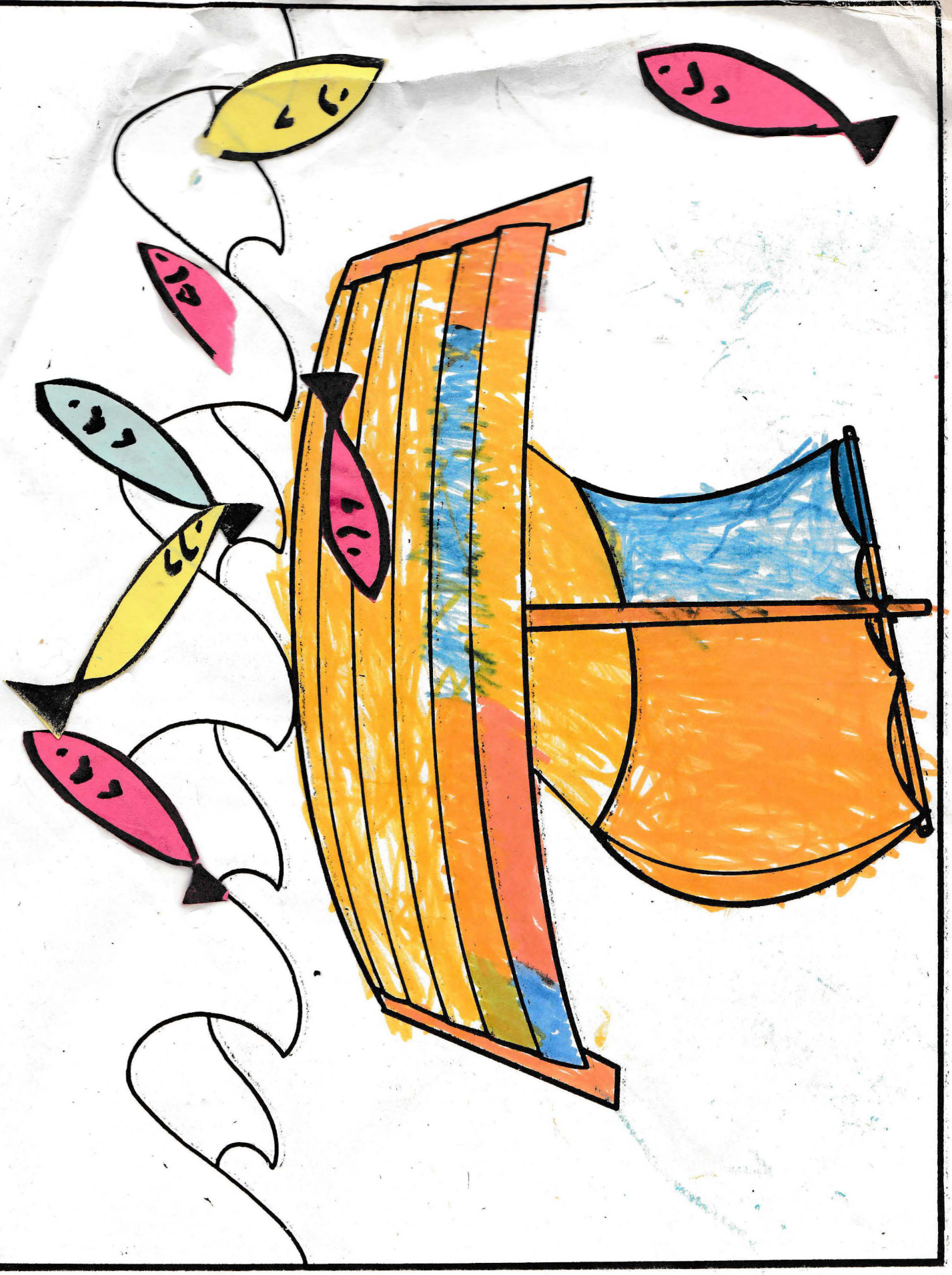

© 1985 by Gospel Publishing House. Printed in U.S.A.

pressure-fax®
BY THE MAJER CORPORATION

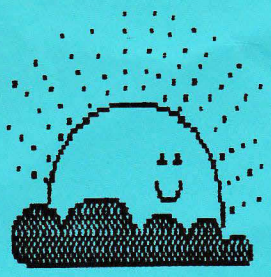

SPRING FANTASY

CAST:

Mr. Farmer	Wesley Lilliman
Mrs. Farmer	Amy Schnall
Forest Animals	Lindsay Apperson
	Tyler Blanchard
	Stephanie Celt
	Bryce Eadie
	Brandon Lindsey
	Aron Moyes
	Erik Nordheim
	Kierstin Ross
	Lindy Taylor
	Ryan Taylor
Dark Cloud	Caitlin Doyle
Wind	Matthew Soelter
Rain	Jeremiah Marks
Lightning	Matthew Basel
Thunder	Stephen Neff
Sun	Lindsey Eberth
Robins	Michael Ding
	John Delaney
	Michael Kirkham
	Teddy Maroutsos
	Steven Wells
	Brendan Willburn
Tulip	Mandy Ainslie
	Lisa Goetz
	Tavie Gonce
	Erin Jorguson
	Karlie Pedersen
Corn	Gregg Heiner
Orange	Kim Beckman


FOR A BOY WHO'S
6
SIX IS
G-R-R-REAT

Look!
It's Toby the Tiger!
He's here
with these wishes
for you--
Have all kinds
of fun on your birthday!
Have fun
being six all year, too!

Happy Birthday!

Jamie

Happy Birthday
Love Uncle Rick,
Aunt Tam + Chris

NORTH CITY PRESCHOOL
18009 CORLISS NORTH
SEATTLE, WA 98133
367-4069

Jeremiah
3/85

Sometimes you get discouraged
Because I am so small
And always leave my fingerprints
On furniture and walls.

But every day I'm growing–
I'll be grown up some day
And all those tiny handprints
Will surely fade away.

So here's a final hand print
Just so you can recall
Exactly how my fingers looked
When I was very small.





C



Tumbling Skills
Level I & II



Name Jeremiah 3/31/88

1. Donkey kick to Stand ____
2. Forward Roll ____
3. Forward Roll "pop" ____
4. Running Forward Roll ____
5. Dive Forward Roll ____
6. Straddle Forward Roll ____
7. Monkey hop ____
8. Mini Cart wheel, Bent legs ____
9. Cart wheel straight legs ____
10. Running Cart wheel ____
11. Running skip Cartwheel ____
12. Round off Bent legs ____
13. Backward Roll ____
14. Backward Roll on Flat ____



Physical Fitness - Flexability

1. 5 sit-ups ____
2. 2 Push-ups ____
3. Crab Walk ____
4. Bridge ____
5. Front Splits ____
6. Side Splits R ____
7. Pancake ____
8. Butterfly ____
9. Clam ____
10. Pike ____



Movement and Balance Skills

1. V Sit ____
2. Tip-up ____



4. Running Forward Roll ____
5. Dive Forward Roll ____
6. Straddle Forward Roll ____
7. Monkey hop ____
8. Mini Cart Wheel, Bent legs ____
9. Cart Wheel Straight legs ____
10. Running Cart Wheel ____
11. Running Skip Cartwheel ____
12. Round off Bent legs ____
13. Backward Roll ____
14. Backward Roll on Flat ____



Physical Fitness - Flexability

1. 5 sit-ups ____
2. 2 Push-ups ____
3. Crab Walk ____
4. Bridge ____
5. Front Splits ____
6. Side Splits R ____
7. Pancake ____
8. Butterfly ____
9. Clam ____
10. Pike ____



Movement and Balance Skills



1. V sit ____
2. Tip-up ____
3. Head stand Hold ____
4. L handstand ____
5. Straight handstand ____
6. Standing scale R ____ L ____
7. Skipping ____
8. Side gallop ____
9. Rebound Vault Jump ____



Bars

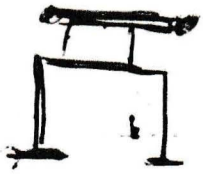

1. Front Support ____
2. Cast off ____
3. Pull over ____



Jeremiah 3½

Conference

How do you see your child's developmentt in the following areas.

Social – has 3 close special friends – calls on phone – can play games with friends – share, cooperate + negotiate can tell jokes to friends – has a sense of humor

Emotional ↑↓

Physical – ave – not as advanced comp. to boys in gym playing soccer + ball. Hits baseball, 2nd level swimming skills

Intellectual – plays about 15 songs on organ, can do many computer games by himself. will warn me of dangers for younger kids.

Kindergarten – ½ day or full day

Calendar of Daily Events

Time		Completed
	Jeremiah # 6 Birthday	
	Mickey Mouse Pee. Pinata	
	1. Wants Bike	
	2. Legos Castle Set Return ✓	30 W
	3. Jogging suit - Indian design ✓	20 W
#	4 Hushey VS Sweat Shirt ✓	15 W
	5 Dr. Seuss Book – Bike ✓	5 W
	6 Flash Light Gun ✓	W
	7 3 Reading Workbooks - 3 Math ✓	16 W
	~~8 Golf set? ready for it yet? ✓~~	
	9 Light Bright refill ✓	W
	10 I can read with eyes shirt - book	W
	11 yellow sweater	W
	12 Size 8 - Red, blue & yellow hooded jacket	W
	13 2 - Video Smarts (Joshua)	32 W
	14 - Blue jeans - red belt	
	15 Shorts & T-Shirt	
	Grandpa Charlie & Dois Black & white Summer Shirt	

Phone Calls / Correspondence	Number / Address	Completed
Granded Jack & Grandma Lenore - # Wallet # 6		
2 U.S Jogging Shirts & Pants		
16. jacket - with hood yellow red/blue		
17. softball		
18 - Flouresent paint for easel		
# 19 Basket ball		
# 20 - 80pc Puzzel	- Zinkers (Boe)	
21 Workbook	Nicholas	
22 Batt. Car & Hook Rug	- Eitelbergs	
24. Write Start Cards	Uncle Rick & Aunt Tammy	

1988

Bob, Connie, Jeremiah, Joshua & Marilee Marks

ll3l l99th St. S.W., LYNNWOOD, WA. 98036

Dear ~~Tom and Kathy Krile~~,

MERRY CHRISTMAS!

How are you? We hope all is well and that you won't mind our computer letter. I am practicing on our new computer and I thought my yearly letter would be a good motivator. Before the P.C., the friends who were at the first part of the alphabet got decent letters:but the friends at the end got very little news.

Here's a summary of the activities of our family this last year. Please read it carefully as we will quiz you the next time we see you.

January started out with a delightful time as we drove to California in our van with our family and we were able to meet Bob's brother, Ray, there . We had a magical time in Disney Land, and Knox Berry Farm. There were no crowds and we returned home just before the beautiful sunshine ended. Bob and Ray were able to see The Johnny Carson Show live. Connie and Ray and kids met a movie star on the beach. We were just about the only ones out there. Last week, Bob asked the boys where they would like to go for a special treat. In his mind he was thinking of something like McDonalds. Joshua enthusiastically exclaims, "Great Dad, lets go to Disney Land!"

Marilee is now 20 months old. She is such a joy to watch grow and develop. She is walking and running now and she has 2 and 3 word sentences. She tries to do everything Jeremiah and Joshua do. Jeremiah , now 6 1/2, stands on his head and then you see Marilee trying to stand on her head. Joshua bounces on the trampoline and throws beanbags into the basket and now Marilee does the same. Marilee has nicked named Joshua, age 4 1/2, Ya Ya.

Connie has a new career - Home Schooling. We have made a commitment to home school Jeremiah this year for first grade. He loves it! He says, Yeah, a math lesson!. We don't want the public schools to kill his wonderful enthusiasm. Every week, we go to gymnastics lessons 3x's ,swimming lessons 2 x's, Aikido lessons on self-defense. Also we participate in library story time. The Christian home school support group has weekly meetings, such as picnics, gym times and seasonal parties and many field trips of which we take advantage of. Connie teaches Reading, Writing, Arithmetic, Health, Science, Social Studies. Bob teaches Piano and Organ lessons,Drawing, Baseball, and he fills in any gaps that I might not get to.

Joshua also enjoys swimming and gymnastics and he goes to preschool 2 times a week. He also participates in many of the home school activities such as learning our new address by making playdough numbers and letters. He still is confused about the sun going down extra early in the winter. When he wakes up from his nap, he is angry with me, because he thinks I let him sleep through the night and he missed his play time and dinner since it is dark outside. Joshua is so huggable and sweet on the one hand and then the biggest tease on the other.

Jeremiah is very proud since he beat Bob in doing situps. Jeremiah can easily do l00 situps without stopping.

Lenore, Connie, Marilee and Bob went to Europe in June of 1988. It was the first time off of the North American continent for three of us. All three of us suffered severe jet lag for three days. We left Jeremiah and Joshua with our good friends, the Eitelbergs. They had fun pretending that Michael and David were their brothers.

We rented a car and drove down the Rhein river (Actually, beside it). The most memorable sites along the Rhein were ancient castles. One was named Marksburg. "Aha!" I thought. "I have found my roots!" No such luck. The castle was named for St. Mark who wrote the gospel bearing his name. But then again, we may be also.

At the end of our trip down the Rhein was Weisboden, the city of Connie's birth. We found the U.S. military hospital in which she was born. The drawl of the uniformed sentry was out of place in Germany. We explained our circumstances and showed him our passports. He let us in under the condition that we not trespass on any of the areas marked *RESTRICTED*. We found the building in which Connie was probably born. Connie and Marilee posed and I took a picture. We thought it would be great to take another picture at the entrance gate with *The Weisboden Military Air Force Hospital* sign in the background. Connie was posing when the guy with the drawl came rushing out of his little building by the entrance gate. "You all can't take pictures in here!". I smiled pleasantly. "Could we just take one of the sign at the entrance". He responded unpleasantly. "If you take another picture, I'll have to call the Weisboden police." We weighed the alternatives, got in our car and left. Two days later when we were leaving Weisboden, however, we drove past the installation and Connie took a picture of the sign out of our car window. I guess it was the challenge of getting in the last word.

Marilee learned to walk in Germany. It took us three months to get her to quit doing the goose step. (Just kidding).

While in the city of Cologne, we were able to participate in a Christian Holiday celebration including singing and parading in the streets. The procession ended at the awe inspiring Cologne Cathedral built in 1248 .We were able to worship GOD with the German people in a Mass service. Bob and I both had tears in our eyes as the experience was awesome and one we will never forget.

Because of a weak U.S. dollar, Helsinki was expensive . Bob met a man at the conference who was booked into the same hotel in which Reagan had stayed a few weeks earlier before going to a summit meeting at Moscow. The poor guy went down to dinner and they sent him back to his room for a tie. He returned, opened the menu and noticed that an apple cost 28 Finnish marks ($7). He closed his menu, walked to his room and decided that prudency was the best policy that night. In Europe, however, buffet breakfasts were included in room rates. We therefore typically porked out in the morning and fasted for our evening meal.

In September Connie's father, Charlie, had triple by-pass surgery.
Connie and Marilee flew down to Corpus Christi to be with him before , during and after the surgery. God answered our prayers as he has recuperated very well and says that his memory and energy levels are improved. We were so grateful for the fabulous hospital located on the beach as my father could look out his window and see the Gulf. However my father was released to go home early because of people needing to evacuate the city because of the hurricane Gilbert. Dad and Doris left right away to go to San Antonio for safety. After a few days there, they decided to go home. A few hours after they left San Antonio, Hurricane Gilbert struck just where they had been. We feel my Dad must have

more of his life to live. One special part of the trip was getting to know Doris's daughter, Diane and husband Dave, and son Cameron. My
brother, Rick, was able to visit him during part of his healing time.

We won't tell you of all our travels this year, as Bob was gone almost every month to one conference or another. However, one other trip was eventful. We were able to go with Bob on one of his business trips to Richland Wa., which is famous for its Hanford Nuclear site.
We enjoyed seeing the fall foliage as we crossed to the other side of the mountains. Our beautiful hotel was located right on the Columbia river. No one else was hardly there, so we had the river, the park, and the huge heated pool all for our family. The boys thought we should move there. Actually real estate is rather cheap there.

Since we enjoyed the pool in Richland so much, we finally decided we really might like to buy this new house we had looked at,which happens to have a pool. We prayed about our decision on Tuesday night and asked God to give us a sign as to what his will would be on this house. Surprise! The very next morning, our neighbor rang our door bell and said, I heard your house might be for sale. If it is, I definitely want to buy it before you would put it on the market. This is even more amazing, as only a very few people even new we were considering selling our house at all. Well he did buy our house and we did buy the other one. Our new , 14 year old house, has 6 bedrooms,plus 3living rooms, and 4 bathrooms and three fire places.It is about 4250 square feet. We like that it is on a cull-de-sac and that the property is almost an acre including a forest. We will really enjoy the master bedroom with french doors that open onto a huge deck that overlooks our forest. The things we don't like are that the house payment will be much bigger, so now we are broke and we may have to wait many years before we can afford to buy the furniture that the house needs. Also, Bob will have a longer drive to the U. of W. The house does need work, like a new fence around the pool to keep the kids out and there are even blackberry bushes growing right up to the house. Oh well, Bob, was looking for something else to do.

Our new address as of Jan. 7, 1989

1131 199th St. S.W.
LYNNWOOD, WA. 98036

We don't have our new phone number yet. But we have plenty of room, so we expect a lot of visitors.

Bob has been busier than ever in his engineering. He hopes to finish a graduate textbook in Jan.on the Shannon Sampling and Interpolation Theory. He is now the new Chair of the I.E.E. Circuts and Systems Technical Committee on Neural Systems and Applications. He is also the new Chairman pro-tem and secretary of I.E.E. Neural Network Committee which oversees all aspects of Neural Networks in I.E.E.He was awarded Honary membership into the Puget Sound Section of the Optical Society of America.Bob is in charge of 8 Ph'd students and 3 Master Students. His publication list is to long for me to include.

As part of his hobby,he completed his Gunsmoke Trivia Book this fall!

As part of his ministry, Bob has enjoyed becoming more involved with Campus Crusade for Christ this year .His fellowship with his own Grad. Student Bible study has been very important to him and we hope a blessing to the students, too.

Tanya,our live-in Christian friend will be moving to our new home with us. Next summer, she plans to leave and go to Russia as a tentmaker.(Missionary). She has been very deligent in learning the Russian language at the U. of W.

In case some of you are wondering who Monica is, she is Connie.Many of my friends now call me Monica, and the name seems to suit me.

Well, we have a new house, a new phone number coming, and I have a new name. However, we still have the same love for you. We hope to hear from you soon!

HAPPY NEW YEAR!

Bob + Connie Marks



CORNERSTONE CHRISTIAN SCHOOL
21705 - 58th AVE. W.
MOUNTLAKE TERRACE, WA 98043

EVERETT, WA 982 24
PM
14 JUN
1988



Mr and Mrs Robert Marks
16515 Ashworth Ave.
Seattle, WA 98133

CORNERSTONE CHRISTIAN SCHOOL

My Progress in

KINDERGARTEN

Name Jeremiah Marks

Teacher Mrs. Brotherton

Principal Mr. Crane

School Year 19 87 to 19 88



The Christian school is a partner with the home and church. We desire to provide you with a complete report of your child's growth, academically and in character. We invite you to contact the school if you have any questions regarding this report.

A / is given in the sub-heading box if improvement is needed; otherwise your child is progressing at a normal level. The marks given indicate progress to date. The final grade indicates final achievement level of skill.

KEY -

E - Excellent Progress
G - Good Progress
L - Limited Progress
/ - Needs Improvement

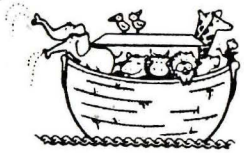

ACADEMIC PROGRESS

BIBLE

Attentiveness to story	E E E
Memorizes verses	E E E
Participates in discussions	E G E

READING

Associates letters and sounds	E E E
Blends sounds	G+ G+
Knows phonograms	G+ E E

ART

G+ G+ G+

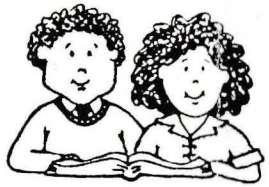

ORAL LANGUAGE

Speaks clearly	G+ G+ E
Says alphabet in sequence	E E E
Expresses ideas well	E E E

WRITTEN LANGUAGE

Prints letters correctly	G+ G G
Prints numbers correctly	G G G
Prints full name	G+ G+ E

NUMBERS

Counting	G+ E E
Recognition	G+ E E
Shapes	E E E
Understands +/-	E
Knows sums to 10	E
Understands sequence	G+ G+ E

PERSONAL

Knows full name	G+ G+ E
Knows complete address	L G G
Knows phone number	G G G
Knows age and birthday	G G G
Small muscle control	G G G+
Large muscle control	G+ G G



CHARACTER DEVELOPMENT



Shows respect for authority	E E+ E+
Is kind to others	E E+ E+
Gives cheerful, prompt obedience	E E E
Respects property of others	E E E
Shows self-control	E E E
Accepts school routine	E E E

WORK HABITS

Observes rules	E E E
Listens attentively	E E+ E+
Follows directions promptly	E E E
Works neatly	E E E
Works independently	E E E
Completes work on time	E E E
Uses time wisely	E E E
Raises hand to speak	E E E
Seeks help when needed	E E E



ATTENDANCE

Present [32] [27] [22] Absent [3] [6] [12] Tardy [0] [0] [0]

Homeschooled as of 5/20

COMMENTS

① Jeremiah is such a joy to have in class. He is a hard worker and is always respectful and obedient.

② Jeremiah is a great student and a very nice young man.

③ Jeremiah is a fine student and I appreciated his respectfulness and obedience in class.

Certificate of Promotion

Jeremiah Marks

is hereby

☑ promoted to grade 1

☐ retained in kindergarten

Signature Mrs. D Brotherton

Name Jeremiah

Color these objects the correct color.

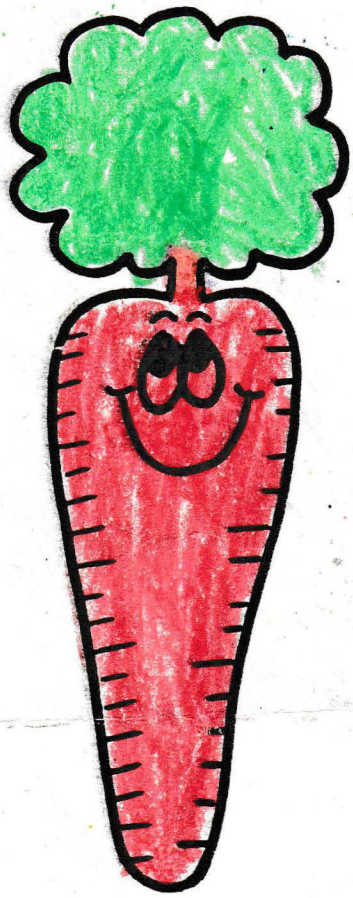

carrot-orange

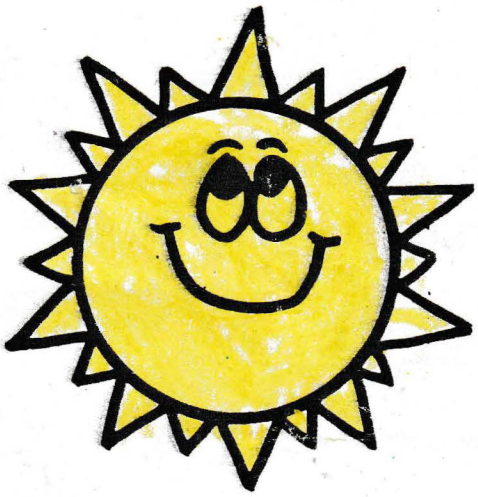

sun-yellow



bird-blue



tree-green



spider-black

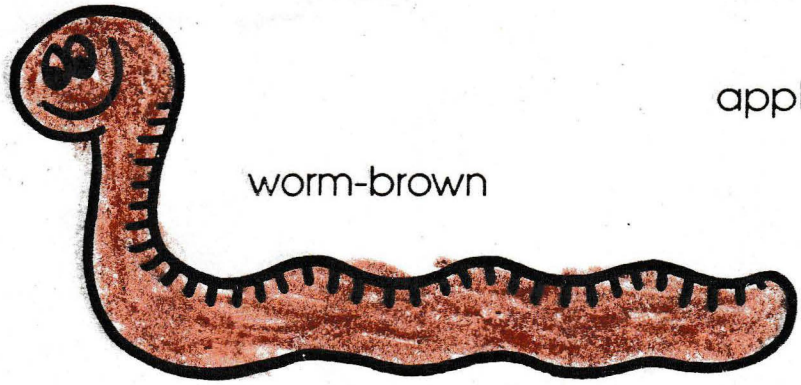

worm-brown

apple-red



Name JM MARKSJEREMIAh

c.m.

g g g


clean
desk
award

Jeremiah Marks

1. READ TEN BOOKS (NO COMIC BOOKS OR MAGAZINES, PLEASE).
2. WRITE THEM ON THE LIST BELOW. HAVE A PARENT SIGN THE LIST.
3. BRING THIS PAPER TO THE MAIN LIBRARY, EVERGREEN BRANCH, OR THE BOOKMOBILE.
4. FILL OUT A REGISTRATION CARD, HAVE THE FRONT OF THE PAPER STAMPED, AND RECEIVE A COUPON FOR AN EVERETT GIANTS GAME.
5. PICK UP YOUR NEXT READING SHEET AND KEEP READING. ALL READING SHEETS MUST BE TURNED IN BY AUGUST 17 IN ORDER FOR YOU TO RECEIVE THE MAYOR'S AWARD.

1. Boxcar Children
2. Bill and Pete
3. Kermit the Hermit
4. First Flight
5. Big max
6. Flap your wings and TRY
7. Timeton Red, the Babysitter Said.
8. Nate the Great goes Under Ever
9. Aurora Means Dawn
10. The Drinking Gourd

I AM PROUD TO VERIFY THAT MY CHILD READ THE ABOVE BOOKS

Connie Marks (PARENT/GUARDIAN SIGNATURE)

ANSWERS TO GOODBOOK GAMES TRIVIA
(answers from 1990 Guinness Book of World Records)

1. c (p.335) 2. b (p.356) 3. b (p.342) 4. 26 mi. 385 yd. (p.396) 5. floor exercises, horse vault, asymmetrical bars, balance beam (p.381) 6. floor exercises, rings , pommel horse, horse vault, parallel bars, horizontal bar (p.381) 7. 11 & 12 years old (p.411) 8. 4 years old (p.380) 9. figure skating (p.393) 10. b (p.359)

JM MATHIS JEREMIAH

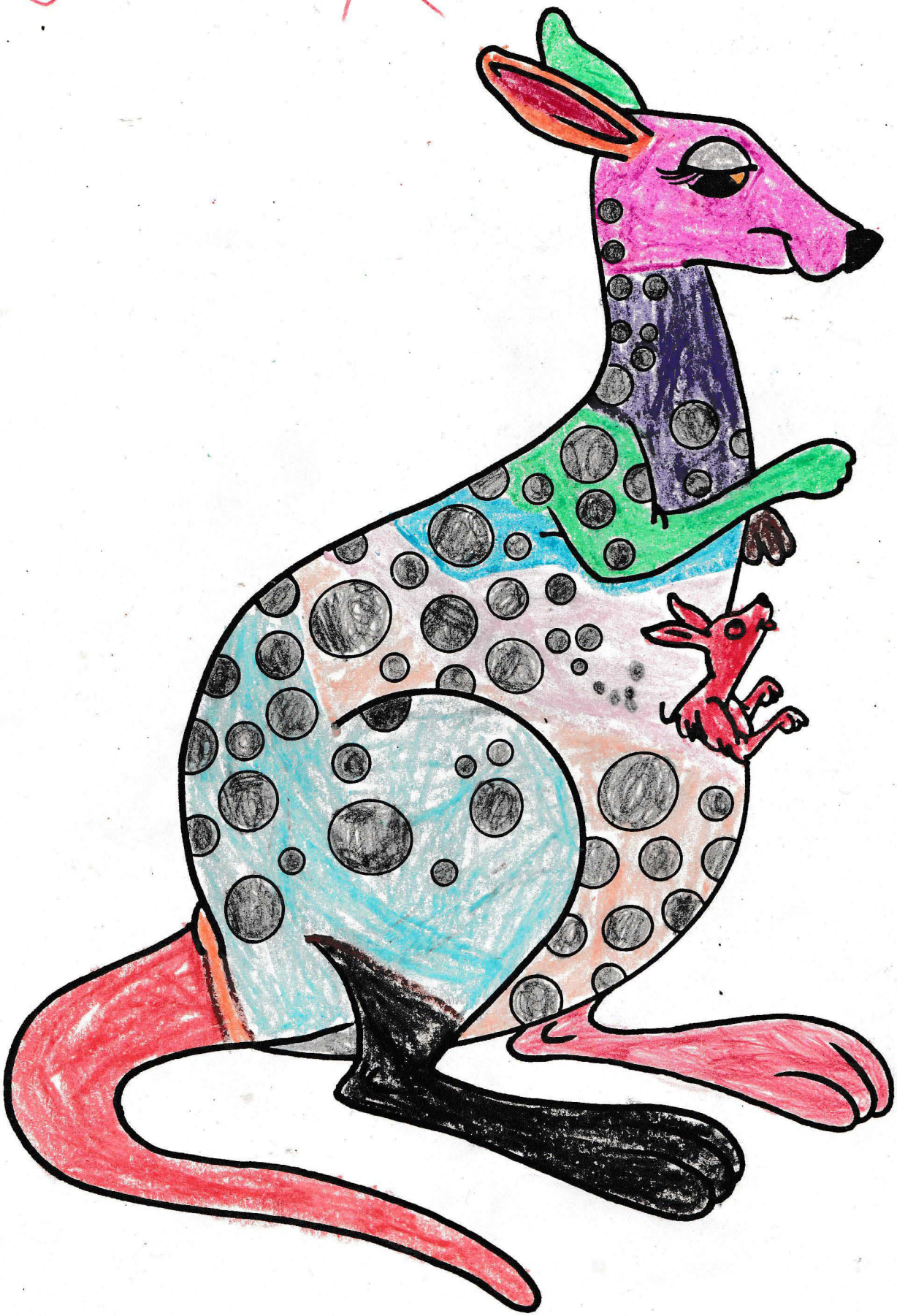



From *Animal Designs Coloring Book* • Copyright© 1981 by *Anne Hershenburgh* • Published by Price/Stern/Sloan Publishers, Inc., Los Angeles, California 90048

cm.

UNIVERSITY OF WASHINGTON
SEATTLE, WASHINGTON 98195

Department of Electrical Engineering FT–10
Telephone: (206) 543–2150



Due to significant price increases we can no longer offer all functionally. You may find some functions are no longer available or have limitations in use

Free Text Search | blackburn wv | Search



Output : Current Area

Parks and Recreation Department
Aquatics Program

BEGINNER 4

Name Jeremiah Marks

Instructor Cathy Anderson

Date 8/25/90

33-038

LYNNWOOD'S SNO-KING ICE ARENA, INC.
19803 68th Ave. W.
Lynnwood, WA 98036
(206) 775-7512

SNOKING ICE ARENA - ISIA CLASS REPORT CARD

ISIA PRE-ALPHA CLASS

Date: 3/1

Student: Jermiah

Day/Time: Weds 10:30

RATING:
Excellent
Very Good
Good
Needs Practise
Not Shown Yet

MANEUVERS:

1. Two Foot Glide
2. One Foot Glide: Right Foot
3. One Foot Glide: Left Foot
4. Forward Swizzle
5. Backward Wiggle
6. Backward Swizzle

VG

The main purpose for this level is for skater to maintain balance and mobility on the ice.

COMMENTS:

good Test!

Sign up for Alpha

INSTRUCTOR: Bailey

☑ Combined stroke on back, 25 yards _____.
☑ Back crawl, 25 yards _____.
☑ Crawl stroke in good form, 25 yards _____.
☑ Standing front dive.
☑ Combined skill #1: Jump in deep water; level off; swim 25 yards crawl stroke.
☑ Combined skill #2: Jump in deep water; survival float 1 minute; level off and swim to safety (front or back).
☑ Safety: ✓ lifejackets (PFD); ✓ throwing assists; ✓ demonstration of mouth to mouth resuscitation; release of cramp.
☑ Flutter kick, 25 yards _____.

Great Job

Jeremiah should enroll in Advanced Beginner for the next class.

Please Bring This Progression Card To Registration

MY Handprint Nativity Book



Melodie

Meek and mild...

I am the donkey...

Great with child.

Who carried Mary...

I am the lamb...

The newborn King!

about where to find...

I am the camel...

Who followed the star...

From a land afar.

...with three wise men...

I am the cow...

Who offered my hay...

So the Savior would have...

A warm place to lay.

I am the baby...

Born to be...

Savior to all...

The newborn king!

3 Year Olds
Tuesday/ Thursday & Tuesday-Friday

Teacher: Marcie Johnson – 498-4772
Teaching Assistant: Andrea Montoya

Brockmeier, Cooper *
Jennifer & Ryan
250 Deerwood
Waco, TX 76712
640-5582

Carpenter, Thomas
Noelle & J.T.
1116 Boldmere
Waco, TX 76712
424-2494

Collins, Kyler
Jessica & Jon
8255 N. Lone Star Pkwy
Crawford, TX 76638
744-7709

Everett, Wyatt
Amy & Jeremy
2825 Sanger
Waco, TX 76707
537-2865

Freiberger, Eliza
Abigail & Doug
2021 Rockbridge Rd.
McGregor, TX 76657
404-409-4086

Gaspar, Mason
Whitney & Martin
8105 Woodcreek Dr.
Woodway, TX 76712
644-1479

Irons, Phillip *
Sarah & Chris
10241 Salem Way
Waco, TX 76708
709-0571

Kahler, Melodie *
Marilee & Kristopher
1192 Cupp Rd
McGregor, TX 76657
652-2553

McBrine, Jack
Ruth & Michael
7809 Wilderness Trail
Woodway, TX 76712
744-1431

Meadows, Bailey *
Chauntell & Ben
6101 Caldwell St.
Waco, TX 76710
733-2614

Moody, Sammy
Christine & Robbie
1309 Westwood St.
Waco, TX 76710
230-7978

Smith, Weston
Carie & Carter
417 Fern Valley Rd.
Waco, TX 76708
608-630-3118

Theobald, Clayton
Lacy & Wesley
1216 Thistle Park Dr.
Robinson, TX 76706
855-8297

Walker, Pearce *
Erica & Ian
2317 Rosewood
Waco, TX 76710
817-688-2506

*** Denotes Tues – Fri class**

SEATTLE-KING COUNTY

DEPARTMENT OF PUBLIC HEALTH

VITAL STATISTICS SECTION

CERTIFIED COPY OF BIRTH CERTIFICATE

STATE OF WASHINGTON DEPARTMENT OF SOCIAL AND HEALTH SERVICES

VITAL RECORDS

CERTIFICATE OF LIVE BIRTH

16352 (LOCAL FILE NUMBER) — 146-8 (STATE FILE NUMBER)

CHILD

1. NAME - FIRST, MIDDLE, LAST	2. SEX	3. BIRTHDATE (MO-DAY-YR)	4. HOUR (24 HR. DAY)
Jeremiah Jackson Jewett Marks	Male	3-2-82	12:28

5. BIRTHPLACE TYPE (X BOX THUS ☒)	6. FACILITY NAME ADDRESS IF NOT FACILITY	7. CITY TOWN LOCATION	8. BIRTH COUNTY
☐ 1. HOSPITAL ☐ 3. BIRTH CENTER ☒ 5. HOME ☐ 2. ENROUTE ☐ OTH. MED. FACIL. ☐ 4. OTHER	16515 Ashworth Ave. N.	Seattle,	King

CERTIFIER

9. THE ABOVE IS TRUE TO THE BEST OF MY KNOWLEDGE AND BELIEF (SIGNATURE AND TITLE)	10. DATE (MO-DAY-YR)	11. NAME, TITLE OF ATTENDANT AT BIRTH IF OTHER THAN CERTIFIER (TYPE OR PRINT)
X L. E. Griffith, N.D.	11-15-82	

12. NAME, TITLE (TYPE OR PRINT)	13. MAILING ADDRESS (STREET BOX NO. CITY, STATE, ZIP)
L. E. Griffith, N.D.	19514-64th W. Lynnwood, WA 98

FA

14. NAME - FIRST, MIDDLE, LAST	15. AGE (AT TIME THIS BIRTH)	16. BIRTH STATE (IF NOT U.S. GIVE COUNTRY)
Robert Jackson Marks II	31	W. Virgi

MOTHER

17. NAME - FIRST, MIDDLE, LAST (MAIDEN)	18. AGE (AT TIME THIS BIRTH)	19. BIRTH STATE (IF NOT U.S. GIVE COUNTRY)
Connie Lynn Jewett	28	West Ger

20. RESIDENCE (NUMBER AND STREET)	21. CITY, TOWN LOCATION	22. INSIDE CITY LIMIT (YES NO)	23. COUNTY	24. STATE
16515 Ashworth Ave. N.	Seattle	No	King	Washingt

25. MOTHERS MAILING ADDRESS (IF SAME AS ABOVE ENTER ZIP ONLY) — ZIP: 98133

26. NAME OF INFORMANT (TYPE OR PRINT)	27. RELATION TO CHILD
Connie and Robert Marks	Parents

28. REGISTRAR (SIGNATURE)	29. DATE RECEIVED BY REGISTRAR (MO-DAY-YR)
X B John Hartson	NOV 18 1982

I HEREBY CERTIFY, That the foregoing is a true, full and correct copy of t original Certificate of Birth on file in this office.

By .....

Seattle, Wash. NOV 19 1982

Mail to: **Snohomish Health District**
3020 Rucker Avenue, Suite 300
Everett, Wa. 98201
(206)-339-5220
Tax ID Number: 91-6001368

Main Clinic ____
South Clinic X
East Clinic ____
Communicable Disease____

DATE OF SERVICE: AUG 2 3 1993

PATIENT NAME Jeremiah Marks **BIRTHDATE** 3-2-82 **AGE** 11 **SEX:** (M) F
ADDRESS 1131 199th St. SW. 54 **CITY** Lynnwood **ZIP** 98036 **PHONE(H):** 776 8725
PHONE(W): _____ **GROSS MONTHLY FAMILY INCOME** _____ **NUMBER IN FAMILY** 5

NEW PATIENTS		ESTABLISHED PATIENTS	
0-21	Adults	0-21	Adults
99201-$32.00	99201-$21.00	99211-$17.00	99211-$11.00
99202-$51.00	99202-$32.00	99212-$28.00	99212-$19.99
99203-$63.00	99203-$43.00	99213-$39.00	99213-$25.00
99204-$93.00	99204-$63.00	99214-$59.00	99214-$37.00
99205-$123.00	99205-$78.00	99215-$90.00	99215-$57.00

TRAVEL CONSULTATION**
NO SLIDING FEES FOR TRAVEL SERVICES

Minimal (Under 15 minutes)	$25.00
Limited (15-30 minutes)	$40.00
Intermediate (30-45 minutes)	$60.00
Extensive (> 45 minutes)	$80.00

Diagnosis _____
ICD-9CM _____
Providers Signature _____
Sliding Fee Scale: % 0 10 25 50 75 100
Medical Coupon Number _____

Immunization Administration Fee: $10.00 per dose 10
Todays Charge: 10 **Total Paid:** 10 **Bal. Due:** 0

Laboratory Services

Test Name	Code	Fee
Strep Screen	86403	$5.50
Urine Pregnancy	86006	$8.00
Urine Dipstick	81007	$5.00
Gram Stain	87205	$5.00
Wet Mount	87210	$6.50
KOH	87220	$6.50
Dark Field	87164	$5.00
Hematocrit	85014	$5.00
GC Culture	87081	$10.19
PAP Smear	88150	$9.38
VDRL-Non STD	86592	$12.50
Throat Culture	86403	$13.38
Hep A (Anti HAV)	86296	$34.44
Hep B (Anti HBS)	86291	$8.13
Hep B (Anti HBc)	86289	$35.81
Hep BSAG	86287	$8.13
Hep B Screen	86291	$16.25
Hep B Panel-SKCHD		$23.13
Hepatitis Panel-SKCHD		$41.25
HIV-CML	86312	$12.75
Rubella Antibody	86762	$6.38
Rubeola Antibody	86765	$18.75
Other Lab :		

Procedures and Drugs

Drug	Code	Fee
NIX	90749	$5.45
Lindane Lotion	90749	$4.40

Procedures and Drugs

Drug	Code	Fee
Liquid Nitrogen	17340	$11.00
Doxycycline 100mg #14		$2.25
Ceftriaxone 250 mg		$11.74
Terazol Cream		$20.73
Terazol Suppositories		$20.73
Metronidazole 250 mg #28		$3.90
Metronidazole 250 #8		$1.93
Erythromycin 500mg #28		$7.03
Suprax		$6.28
Trobicin		$19.29
Rifampin 300mg #8		$7.48
Rifampin 150 mg #8		$13.96
Penicillin 2.4 mil		$25.63
Penicillin 1.2 mil		$13.30
Penicillin 600,000		$6.26
Other:		

Other Services

Service	Code	Fee
PPD Skin Test	86580	$10.00
Blood Draw	36415	$5.00
N.R. HIV Counsel	9020M	$50.00
Health Officer Certification		$25.00
Immunization Record Dup.		$5.00
Record Search/Review (Per hour)		$40.00
Record Dup. (Per page)		$0.50

Immunizations

DOH Vaccines	Code	Fee
DTP	90718HD	Admin Fee
DT PED	90702HD	Admin Fee
Td ADULT	90718HD	Admin Fee
OPV	90712HD	Admin Fee
IPV	90713HD	Admin Fee
MMR $12	90707HD	Admin Fee
HIB	9073MHD	Admin Fee
HEP B	90731HD	Admin Fee
SHD Vaccines		
Influenza	90724	
Pneumonia	90732	$3.68
IPV	90713	$22.24
Typhoid Inj.	90714	$.96
Typhoid Oral	90714	$25.93
Yellow Fever	90717	$39.06
Cholera	90725	$.83
Meningococcal	90733	$46.56
IG Travel-Short	90741	$4.01
IG Travel-Long	90741	$10.04
IG Contact	90741	$4.01
HBIG-Adult	90737	$112.18
MMR	90707	$30.14
TIG	90742	$17.06
Rabies-PreExp.	90726	Cost + 25%
Hep B-MSD-Federal Contract		
0-10 yrs	90731	$9.41
11-19 yrs	90731	$18.82
20 yrs & older	90731	$37.63
Hep B-Engerix-State Contract		
0-10 yrs	90731	$18.82
10 yrs & older	90731	$37.63

Other Vaccines: _____

SEATTLE-KING COUNTY

DEPARTMENT OF PUBLIC HEALTH

VITAL STATISTICS SECTION

CERTIFIED COPY OF BIRTH CERTIFICATE

STATE OF WASHINGTON DEPARTMENT OF SOCIAL AND HEALTH SERVICES

VITAL RECORDS

CERTIFICATE OF LIVE BIRTH

16352 (LOCAL FILE NUMBER) — 146-8 (STATE FILE NUMBER)

CHILD

1. NAME - FIRST, MIDDLE, LAST	2. SEX	3. BIRTHDATE (MO-DAY-YR)	4. HOUR (24 HR. DAY)
Jeremiah Jackson Jewett Marks	Male	3-2-82	12:28 P M

5. BIRTHPLACE TYPE (X BOX THUS ☒)	6. FACILITY NAME ADDRESS IF NOT FACILITY	7. CITY TOWN LOCATION	8. BIRTH COUNTY
☐ 1 HOSPITAL ☐ 3. BIRTH CENTER ☒ 5 HOME ☐ 2 ENROUTE ☐ OTH. MED. FACIL. ☐ 4 OTHER	16515 Ashworth Ave. N.	Seattle,	King

CERTIFIER

9. THE ABOVE IS TRUE TO THE BEST OF MY KNOWLEDGE AND BELIEF (SIGNATURE AND TITLE)	10. DATE (MO-DAY-YR)	11. NAME, TITLE OF ATTENDANT AT BIRTH IF OTHER THAN CERTIFIER (TYPE OR PRINT)
X L. E. Griffith N.D.	11-15-82	

12. NAME, TITLE (TYPE OR PRINT)	13. MAILING ADDRESS (STREET BOX NO. CITY, STATE, ZIP)
L. E. Griffith, N.D.	19514-64th W. Lynnwood, WA 98036

FA

14. NAME - FIRST, MIDDLE, LAST	15. AGE (AT TIME THIS BIRTH)	16. BIRTH STATE (IF NOT USA GIVE COUNTRY)
Robert Jackson Marks II	31	W. Virginia

MOTHER

17. NAME - FIRST, MIDDLE, LAST (MAIDEN)	18. AGE (AT TIME THIS BIRTH)	19. BIRTH STATE (IF NOT USA GIVE COUNTRY)
Connie Lynn Jewett	28	West Germany

20. RESIDENCE (NUMBER AND STREET)	21. CITY TOWN LOCATION	22. INSIDE CITY LIMIT (YES NO)	23. COUNTY	24. STATE
16515 Ashworth Ave. N.	Seattle	No	King	Washington

25. MOTHERS MAILING ADDRESS (IF SAME AS ABOVE ENTER ZIP ONLY) — ZIP: 98133

26. NAME OF INFORMANT (TYPE OR PRINT)	27. RELATION TO CHILD
Connie and Robert Marks	Parents

28. REGISTRAR (SIGNATURE)	29. DATE RECEIVED BY REGISTRAR (MO-DAY-YR)
X D. John Hartson	NOV 18 1982

I HEREBY CERTIFY, That the foregoing is a true, full and correct copy of the original Certificate of Birth on file in this office.

By .....

SEATTLE-KING COUNTY

DEPARTMENT OF PUBLIC HEALTH

VITAL STATISTICS SECTION

CERTIFIED COPY OF BIRTH CERTIFICATE

STATE OF WASHINGTON DEPARTMENT OF SOCIAL AND HEALTH SERVICES

VITAL RECORDS

CERTIFICATE OF LIVE BIRTH

LOCAL FILE NUMBER: 16352

STATE FILE NUMBER: 146-8

CHILD

1. NAME - FIRST, MIDDLE, LAST	2. SEX	3. BIRTHDATE (MO-DAY-YR)	4. HOUR (24 HR. DAY)
Jeremiah Jackson Jewett Marks	Male	3-2-82	12:28 P M

5. BIRTHPLACE TYPE (X BOX THUS ☒)	6. FACILITY NAME ADDRESS IF NOT FACILITY	7. CITY TOWN LOCATION	8. BIRTH COUNTY
☐ 1 HOSPITAL ☐ 3. BIRTH CENTER ☒ 5 HOME ☐ 2 ENROUTE ☐ OTH. MED. FACIL. ☐ 4 OTHER	16515 Ashworth Ave. N.	Seattle,	King

CERTIFIER

9. THE ABOVE IS TRUE TO THE BEST OF MY KNOWLEDGE AND BELIEF (SIGNATURE AND TITLE)	10. DATE (MO-DAY-YR)	11. NAME, TITLE OF ATTENDANT AT BIRTH IF OTHER THAN CERTIFIER (TYPE OR PRINT)
X L. E. Griffith N.D.	11-15-82	
12. NAME, TITLE (TYPE OR PRINT)	13. MAILING ADDRESS (STREET BOX NO. CITY, STATE, ZIP)	
L. E. Griffith, N.D.	19514-64th W. Lynnwood, WA 98036	

FA

14. NAME - FIRST, MIDDLE, LAST	15. AGE (AT TIME THIS BIRTH)	16. BIRTH STATE (IF NOT USA GIVE COUNTRY)
Robert Jackson Marks II	31	W. Virginia

MOTHER

17. NAME - FIRST, MIDDLE, LAST (MAIDEN)	18. AGE (AT TIME THIS BIRTH)	19. BIRTH STATE (IF NOT USA GIVE COUNTRY)
Connie Lynn Jewett	28	West Germany

20. RESIDENCE (NUMBER AND STREET)	21. CITY TOWN LOCATION	22. INSIDE CITY LIMIT (YES NO)	23. COUNTY	24. STATE
16515 Ashworth Ave. N.	Seattle	No	King	Washington

25. MOTHERS MAILING ADDRESS (IF SAME AS ABOVE ENTER ZIP ONLY) — ZIP: 98133

26. NAME OF INFORMANT (TYPE OR PRINT)	27. RELATION TO CHILD
Connie and Robert Marks	Parents
28. REGISTRAR (SIGNATURE) X D. John Hartson	29. DATE RECEIVED BY REGISTRAR (MO-DAY-YR) NOV 18 1982

I HEREBY CERTIFY, That the foregoing is a true, full and correct copy of the original Certificate of Birth on file in this office.

By .....

VACCINE or TEST	DATE & RESULT
TB Skin Test	
TB Skin Test	

Immunization recommendations and schedules vary slightly among physicians and in special situations. They may change with development of new vaccines or new information about vaccines. Recommendations depend upon health factors, risk of exposure to disease, and completeness of previous immunization record. One can usually continue the schedule at the point where immunizations were stopped.

DSHS 13-255 (X) (Rev. 6-81) -174-

STATE OF WASHINGTON

IMMUNIZATION RECORD

MARKS Jeremiah
(Last Name) (First) (M.I.)

3-2-82 Male
(Birthdate) (Sex)

16515 ASHworth AVE N
Seattle (Street or R.F.D.) WA. 98133
(City or Town) (State) (Zip)

Children's Clinic
21616 - 76th W.
Wash. 98020
(Physician, Clinic, or Health Department)

ENOHOMISH HEALTH DISTRICT
Court House, Everett, Washington 98201
(Telephone Number)

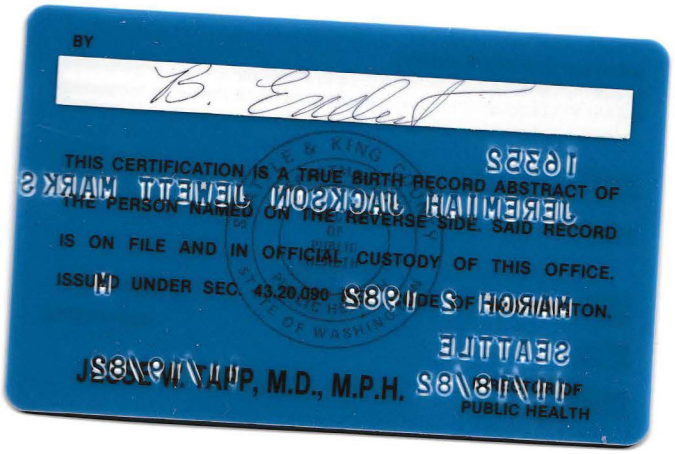

SUGGESTED IMMUNIZATION SCHEDULE

(for infants and children)

AGES	VACCINES
2 Months	1st DTP* & 1st Polio
4 Months	2nd DTP & 2nd Polio
6 Months	3rd DTP & 3rd Polio**
15 Months	Measles, Mumps & Rubella (M-M-R)
18 Months	4th DTP & 4th Polio
4-6 Years	5th DTP & 5th Polio
14-16 years of age and every 10 years thereafter	Td (Adult Type) Tetanus and diphtheria

* Diphtheria-Tetanus-Pertussis
**Third Polio dose optional

(FOR SCHOOL CHILDREN AND ADULTS)

TETANUS-DIPHTHERIA (Td)
Two injections 2 months apart with a third injection six months to one year after the second; thereafter, a booster each 10 yrs.

POLIO
(not routinely recommended for persons past the 18th birthday.)
Two doses (taken by mouth) 2 months apart followed by a third dose 6 months to one year later.

MEASLES/MUMPS/RUBELLA (M-M-R)
One dose of this combined vaccine will provide protection against all three diseases.

VACCINE	ENTER DATE OF EACH DOSE	NEXT DOSE DUE ON
DTP/Td No.1	9-82	
DTP/Td No.2	11-82	
DTP/Td No.3	6-83	
DTP/Td No.4	6-84	
DTP/Td No.5	9-87	9/97
Td Booster		
Td Booster		
Polio No. 1	9-82	
Polio No. 2	11-82	
Polio No. 3	6-83	
Polio No. 4	6-84	
Polio No. 5	9-87	
M-M-R*	11-83	8/23/93
Measles		
Rubella		
Mumps		

*Combined measles/mumps/rubella

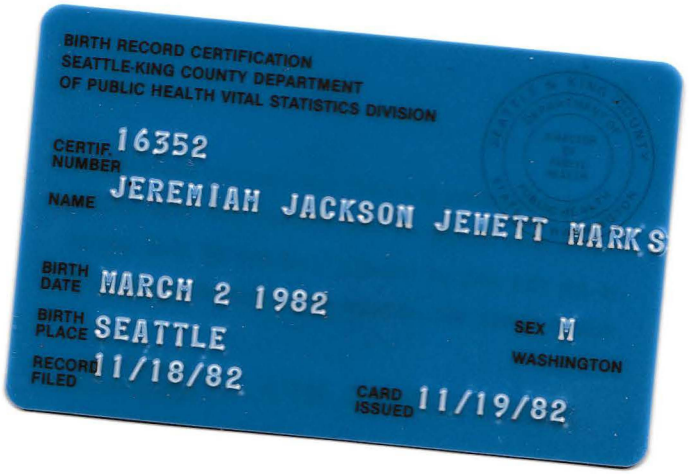

Stork Report



Marks' have a son!

Dr. and Mrs. Robert J. Marks II, of Seattle, Washington, are the proud parents of Jeremiah Jackson Marks, born March 2, 1982.

Maternal grandparents are Mr. Dick and the late Mary Lou Jewett of Farmersburg, Indiana and the paternal grandparents are Jack and Lenore Hersman Marks, formerly of Sand Fork. Paternal great-grandmother is Mrs. Ormeda Marks.

DEPARTMENT OF
HEALTH AND HUMAN SERVICES

SOCIAL SECURITY ADMINISTRATION
11000 LAKE CITY WAY NE.
SEATTLE WA 98125

OFFICIAL BUSINESS
PENALTY FOR PRIVATE USE, $ 300.

763-9222

Landmark
2nd Floor

1. ☑ PLEASE COMPLETE ALL ITEMS ON THE ENCLOSED FORM, SIGN AND RETURN IT TO US AS SOON AS POSSIBLE.

2. ☑ PLEASE SEND OR TAKE IN THE REQUIRED PROOFS. ONLY ORIGINALS ARE ACCEPTED. NOTE: SOME HOSPITAL BIRTH RECORDS ARE NOT ACCEPTABLE PROOF, THEREFORE YOU MAY NEED TO SUBMIT A PUBLIC RECORD OF BIRTH (CERTIFIED BIRTH CERTIFICATE).

3. ☑ IF YOU ARE MAILING DOCUMENTS, PLEASE WRITE YOUR NAME AND ADDRESS ON THE BACKSIDE OF EACH ONE TO INSURE SAFE RETURN TO YOU.

NAME AND ADDRESS:

Connie Marks
16515 Ashworth Ave N
Seattle Wa 98133

IMPORTANT

ABOUT YOUR PROOFS

BECAUSE WE HAVE NOT YET SEEN THE DOCUMENTS YOU ARE PLANNING TO SUBMIT FOR PROOF OF AGE, U.S. CITIZENSHIP, ALIEN STATUS AND/OR PROOF OF IDENTITY, WE RECOMMEND YOU SUBMIT SEVERAL PIECES OF EVIDENCE IN THE EVENT SOME MAY NOT BE ACCEPTABLE FOR SOCIAL SECURITY PURPOSES.

FORGET ME NOT

AMERICAN GREETINGS

51047

0 183531 1

+ 115X 2608-1G +

©AMERICAN GREETINGS CORP.
MADE IN U.S.A.

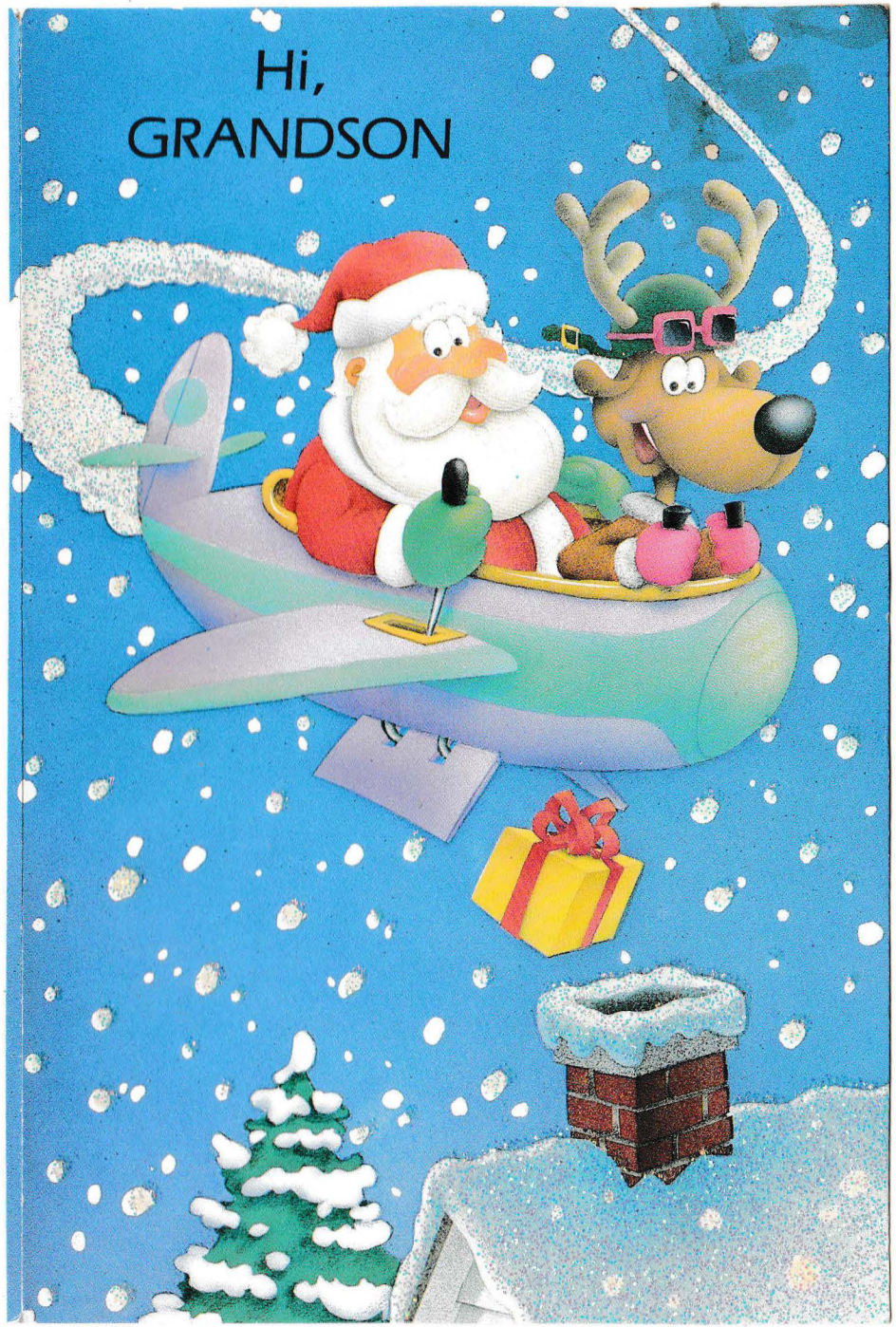

Dec. 25, 1990

Dear Jeremiah,

Hope Santa delivers
your best Christmas ever!

* Merry Christmas
* Love Always



Grandma and Granddad
Lenore Jack

CERTIFICATE OF COMPLETION

Jeremiah Marks

has sucessfully completed

SNO-KING ICE ARENA'S

I.S.I.A. LEARN TO SKATE SCHOOL

BETA

Craig Gill

INSTRUCTOR

2-27-90

DATE

DIRECTOR


SNO-KING
ICE
ARENA
BETA

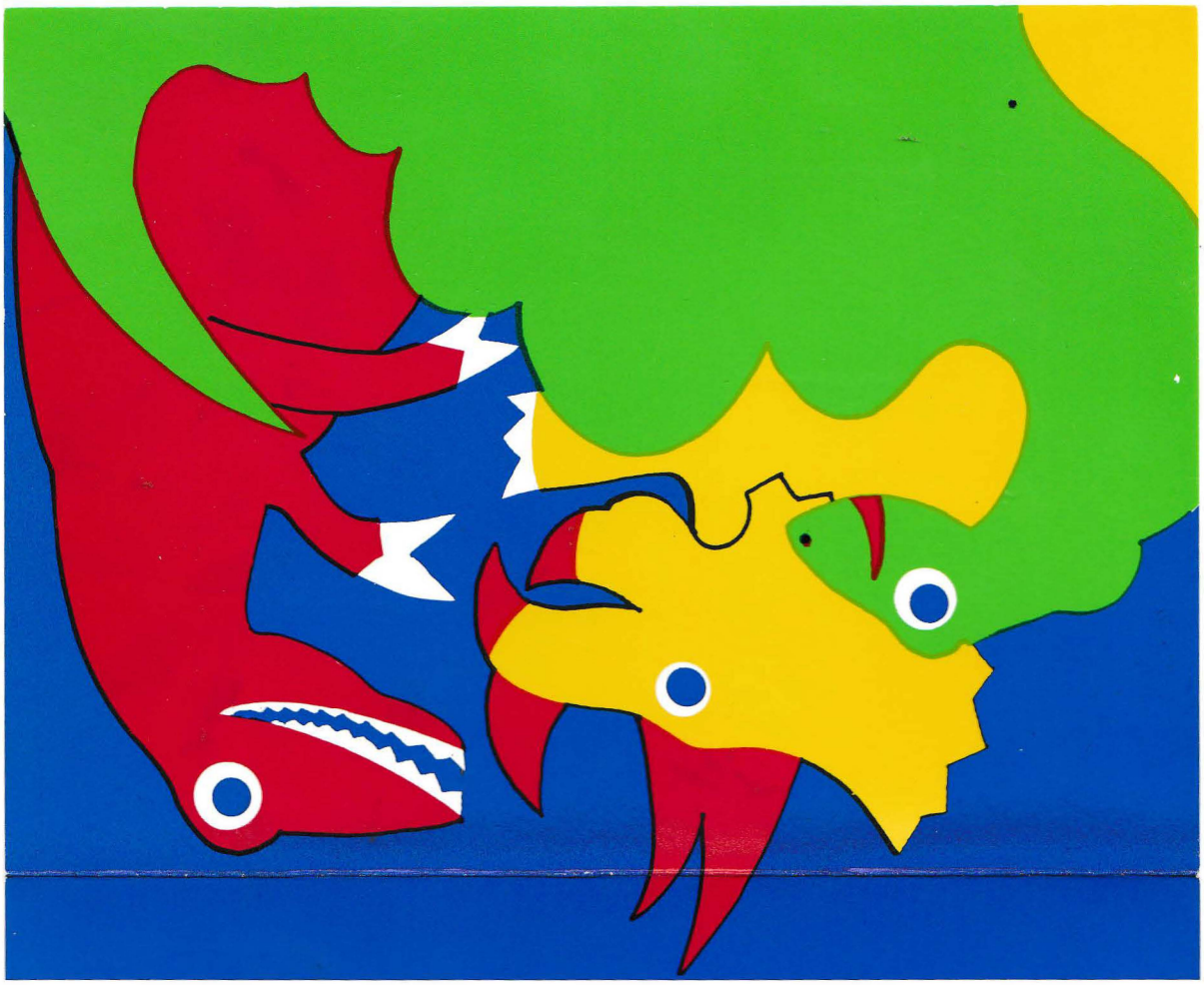

KALLA©

YOU ARE INVITED

FOR Jeremiah #7 & Joshua's #5 Birthday

DATE Sat. Mar. 4

TIME 11:00 — 2:00

PLACE 1131 199th St. S.W.

RSVP 776-8995

PEANUTS Characters:
© 1958, 1965 UNITED FEATURE SYNDICATE, INC.

Hallmark

PM 277-8
HALLMARK CARDS, INC.
MADE IN U.S.A.



FOR Jeremiah Marks

DATE March 2, 1985

TIME 11:00 SAturday

PLACE 16515 ASHWorTH AVE N.

Seattle, WA. 98133

The Many, Many Children

The many, many children
Throughout the world so fair
Are children of our Father,
Who keeps them in His care.
No matter what their color,
He loves them one and all;
No matter where they're living,
He hears them when they call.

Let us who are His children,
Who worship Him today,
Think often of the others
Both near and far away,
And send to them the story
Of Jesus and His love,
That all may join in worship
And praise to God above.

—Lowell Mason

1196 Painting by Frances Hook. © 1980, S. P. Co.
Standard Publishing, Cincinnati, Ohio. Printed in U.S.A.

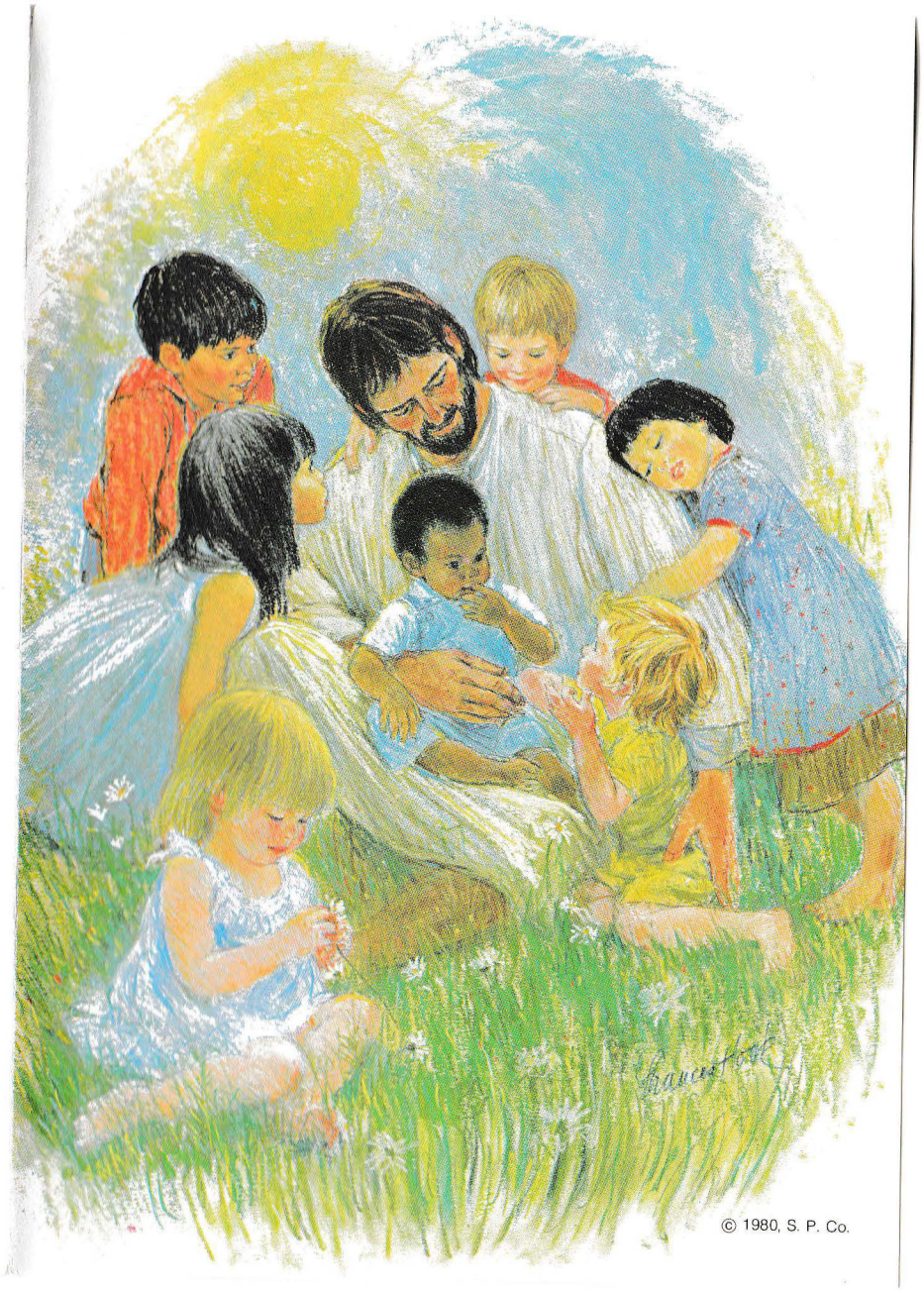

© 1980, S. P. Co.

We love him, because he first loved us.
—1 John 4:19

Certificate of Promotion

Jeremiah Marks
is promoted to
two year old Class
of the Shoreline Community
Church Sunday School
Place Seattle, Wa
Date October 1984

Darlene Seely
signed

Nursery Coordinator
class or department



SEATTLE-KING COUNTY

DEPARTMENT OF PUBLIC HEALTH
VITAL STATISTICS SECTION

CERTIFIED COPY OF BIRTH CERTIFICATE

STATE OF WASHINGTON DEPARTMENT OF SOCIAL AND HEALTH SERVICES

№ 008701 A

VITAL RECORDS

CERTIFICATE OF LIVE BIRTH

LOCAL FILE NUMBER: 2966

STATE FILE NUMBER: 146-8

90017

1. NAME - FIRST, MIDDLE, LAST: Joshua Jackson Jewett Marks		2. SEX: Male	3. BIRTHDATE (MO-DAY-YR): 3-2-84	4. HOUR (24 HR. DAY): 5:10 A M
5. BIRTHPLACE TYPE (X IN BOX THUS X) 1 HOSPITAL 2 ENROUTE 3 BIRTH CENTER 4 OTH. MED. FACIL. 5 HOME 6 OTHER	6. FACILITY NAME/ADDRESS IF NOT FACILITY: 16515 Ashworth Ave. N.		7. CITY/TOWN/LOCATION: Seattle	8. BIRTH COUNTY: King
9. I/WE ABOVE IS TRUE TO THE BEST OF MY KNOWLEDGE AND BELIEF (SIGNATURE AND TITLE): X L.E. Griffith N.D.		10. DATE (MO-DAY-YR): 4-20-84	11. NAME, TITLE OF ATTENDANT AT BIRTH IF OTHER THAN CERTIFIER (TYPE OR PRINT):	
12. NAME, TITLE (TYPE OR PRINT): L.E. Griffith, N.D.		13. MAILING ADDRESS (STREET/BOX NO. CITY, STATE, ZIP): 19514-64th W., Lynnwood, Wa 98036		
14. NAME - FIRST, MIDDLE, LAST: Robert Jackson Marks II			15. AGE (AT TIME THIS BIRTH): 33	16. BIRTH STATE (IF NOT U.S.A. GIVE COUNTRY): W. Virginia
17. NAME - FIRST, MIDDLE, LAST (MAIDEN): Connie Lynn Jewett			18. AGE (AT TIME THIS BIRTH): 30	19. BIRTH STATE (IF NOT U.S.A. GIVE COUNTRY): W. Germany
20. RESIDENCE (NUMBER AND STREET): 16515 Ashworth Ave. N.	21. CITY/TOWN/LOCATION: Seattle	22. INSIDE CITY LIMIT (YES/NO): No	23. COUNTY: King	24. STATE: Washington
25. MOTHER'S MAILING ADDRESS (IF SAME AS ABOVE ENTER ZIP ONLY):				ZIP: 98133
26. NAME OF INFORMANT (TYPE OR PRINT): Connie and Robert Marks II			27. RELATION TO CHILD: Parents	
28. REGISTRAR (SIGNATURE) X Thomas M. Swath			29. DATE RECEIVED BY REGISTRAR (MO-DAY-YR): APR 23 1984	

NOT A CERTIFIED COPY UNLESS RAISED SEAL OF THE HEALTH DEPARTMENT AND ORIGINAL COUNTERSIGNATURE APPEAR HEREON.

I HEREBY CERTIFY, That the foregoing is a true, full and correct copy of the original Certificate of Birth on file in this office.

By K L Nelson

Seattle, Wash. MAY 31 1984

CSS 13.20.0

Growing With This Community Of Opportunity Since 1897

The News

More Than Your Hometown Weekly Newspaper—A Community Service—Ready And Willing To Speak For The Silent Majority

SERVING SULLIVAN AND VIGO COUNTIES

ume LXXXV | FARMERSBURG, INDIANA 47850 | Thursday, March 22, 1984 | SINGLE COPY FIFTEEN CENTS | Number 12

hanks Spelling Bee NUTRITION AWARENESS DAY Delta Kappa Gamma





Bob and Connie (Jewett) Marks, Seattle, Washington, announce the birth of a son, Joshua Jackson Jewett Marks, on March 2, 1984. Joshua weighed 8½ pounds. Waiting the arrival is brother Jeremiah.

The Grandparents are Mr. and Mrs. Charles Jewett, Corpus Christy, Texas, Mr. and Mrs. Jack Marks, Cleveland, Ohio. Great-grandparents are Mr. and Mrs. Jack Jewett, Terre Haute, IN.

A number of people have inquired about contributing toward the purchase of a new piano. Some gifts are already being received. A "Piano Fund" has been established and you may give offerings toward that purpose by marking them appropriately in an offering envelope. We will purchase a new grand piano when monies enough to do so are received.



.....

TRINITY BROADCASTING NETWORK is now transmitting all Christian programing on Channel 20 UHF frequencies. A UHF antennae should be used for best reception, connected to the UHF antennae terminals on your television set.

.....



PALM SUNDAY, APRIL 15TH, 6:30 P.M.

Next Sunday night it will be our privilege to have POLLY PERKINS with us. POLLY is affiliated with the 'Jews For Jesus' organization. Having found Christ as Saviour, she is able to share tremendous insight into the significance of Old Testament ceremonies. Of all Old Testament festivals, the Passover and the Passover meal are among the most graphic in their revelation of the coming Messiah. POLLY will be teaching about these truths as she reenacts a Passover meal.

.....

JOYCE LANDORF, in her book, "The Richest Lady in Town," points out that talents embrace more abilities than singing, painting, or playing the piano. Among her "whatsoever" talents (Col. 3:23) she includes the art of being cheerful and hospitable, speaking with loving tact, being dependable, being a good listener, and rearing children for God.

WELCOME

JOIN US AS WE WORSHIP IN WORD AND SONG



SHORELINE COMMUNITY CHURCH

125 N. E. 185TH STREET
SEATTLE, WA 98155

WELCOME TO SHORELINE COMMUNITY CHURCH

B. P. Birkeland	Pastor
Leslie E. Welk	Associate Pastor
John Tappero	Minister of Education & Outreach
Roy E. Southard	Senior Ministries
Michael T. Rima	Minister of Youth

Church Office: 362-4790

April 8, 1984

PROVERBS 16:24...Pleasant words are as an honeycomb, sweet to the soul, and health to the bones.

9:15 A.M...ADULT COFFEE & FELLOWSHIP
9:30 A.M...BIBLE LEARNING & SHARING TIME
10:50 A.M...MORNING WORSHIP SERVICE: Pastor Birkeland
"THE CALL AND THE REWARD..."

6:00 P.M...ORCHESTRA REHEARSAL
6:00 P.M...PRAYER TIME
6:30 P.M...EVENING WORSHIP SERVICE: PASTOR WELK

THIS WEEK

THUESDAY
DISCIPLESHIP DYNAMICS----------6:30 P.M.
DRAMA REHEARSAL----------7:00 P.M.
NURSERY MEETING----------7:15 P.M.

WEDNESDAY
CERAMIC CLASS----------9:00 A.M.
FAMILY NIGHT----------7:15 P.M.
ADULTS: Bible Study & Prayer
CHOIR - COLLEGE & CAREER SINGLES - YOUTH
ROYAL RANGERS - MISSIONETTES - RAINBOWS

FRIDAY
SENIORS RESTHOME MINISTRY------1:30 P.M.
DRAMA REHEARSAL----------7:00 P.M.

FRIDAY-SATURDAY
DAWSON MC ALLISTER SEMINAR

TODAY IT IS OUR PRIVILEGE to dedicate to the Lord.. JOSHUA J. J. MARKS, five week old son of BOB and CONNIE.

OUR ALTAR FLOWERS TODAY.. are in memory of the 'going home' of LEE KELLY, two years ago this month. THank you, BONNIE, for sharing this memory with our SCC family. The Bible on the Communion table and the two large palms on each side of the platform were given to our church through a memorial fund for LEE.



NURSERY MOTHERS & ATTENDANTS Don't forget our Nursery Meeting this Tuesday at 7:15 p.m. in the Fellowship Hall. This is the only meeting of this kind in 1984. PLEASE.. plan to be there. THANK YOU

CALLING ALL SUNDAY SCHOOL STAFF MEMBERS: Our Sunday School staff meeting will be held on Thursday, April 19, at 7 P.M. Lets all support our Sunday School Superintendent MARLIN NEWHOUSE.

. . . . . .

BE REASONABLE!
DON'T EXPECT YOUNGSTERS TO LISTEN TO YOUR ADVICE AND IGNORE YOUR EXAMPLE!

PRAYER CHAIN: If you want to be a part of the S.C.C. Prayer Chain, please notate on the back of a Roll Call card and drop in the offering plate. Even tho you may have been a part of the Prayer Chain in the past, please notate if you wish to continue in this ministry. And if you would like to be a Captain, which involves the calling of several people each time an emergency call for prayer comes in, please notate that also. If you have any questions regarding this ministry contact PASTOR SOUTHARD.

MEN'S EAST BREAKFAST: Our sign-up starts today for our Men's Ministries Breakfast scheduled for Saturday, April 21st, at 7:30 A.M., at Denny's Restaurant on 205th and Aurora. We believe this will be our finest breakfast to date, with special music, exciting testimonies, and good food and fellowship. You will hear a warm and most interesting testimony from JOHN HOOLE, a Boeing Jr. Executive and former U-2 airman. Sign up TODAY at the desk in the foyer or see JESSE LONG.

. . . . . .



Certificate of Dedication

Suffer the little children
to come unto me,
and forbid them not:
for of such is the
kingdom of God.

St. Mark 10:14

Certificate of Dedication

This is to Certify That

Joshua Jackson Jewett Marks

was born on March 2, 1984

at Seattle, Wa and was

Presented to the Lord

in

Dedication

by Bob & Connie Marks

on the eighth day of April

in the year of our Lord 19 eighty four

Minister

AMERICAN GREETINGS
Americard

© MCMLXXXII AMERICAN GREETINGS CORP
75G 719-20E

HOORAY For Little Boys!



Very Best Wishes
To All of You

Hip, hip, hooray
for little boys
And all their boy-type fun
For scuffed-up knees,
for lots of noise
For all the miles they run...
They're full
of big adventures—
A source of pride and joy—
Bet both of you
are really thrilled
With your new baby boy!

How clever of you to have
boten on the same day!
We're looking forward to seeing
you all. Love,
Gwen + Glenn
Bjorkstam

Hallmark

75G 290-3

© HALLMARK CARDS, INC.
MADE IN U.S.A.

For Your New Baby



"A child so fresh from God
brings a part of heaven to earth."



Dear Connie and Bob:

Congratulations!

May the precious gift from heaven
God has sent your way
Fill your hearts with joy
and bring new meaning to each day--
May He give His richest blessings
to your little someone new
And grant a life of happiness
to your baby and to you.

Hannah,
Leung and
Clarisse

1984

blue, red & green shirt
good buddy shirt
gray pants

Sacred Treasures

A verse by
Evelyn Greenway

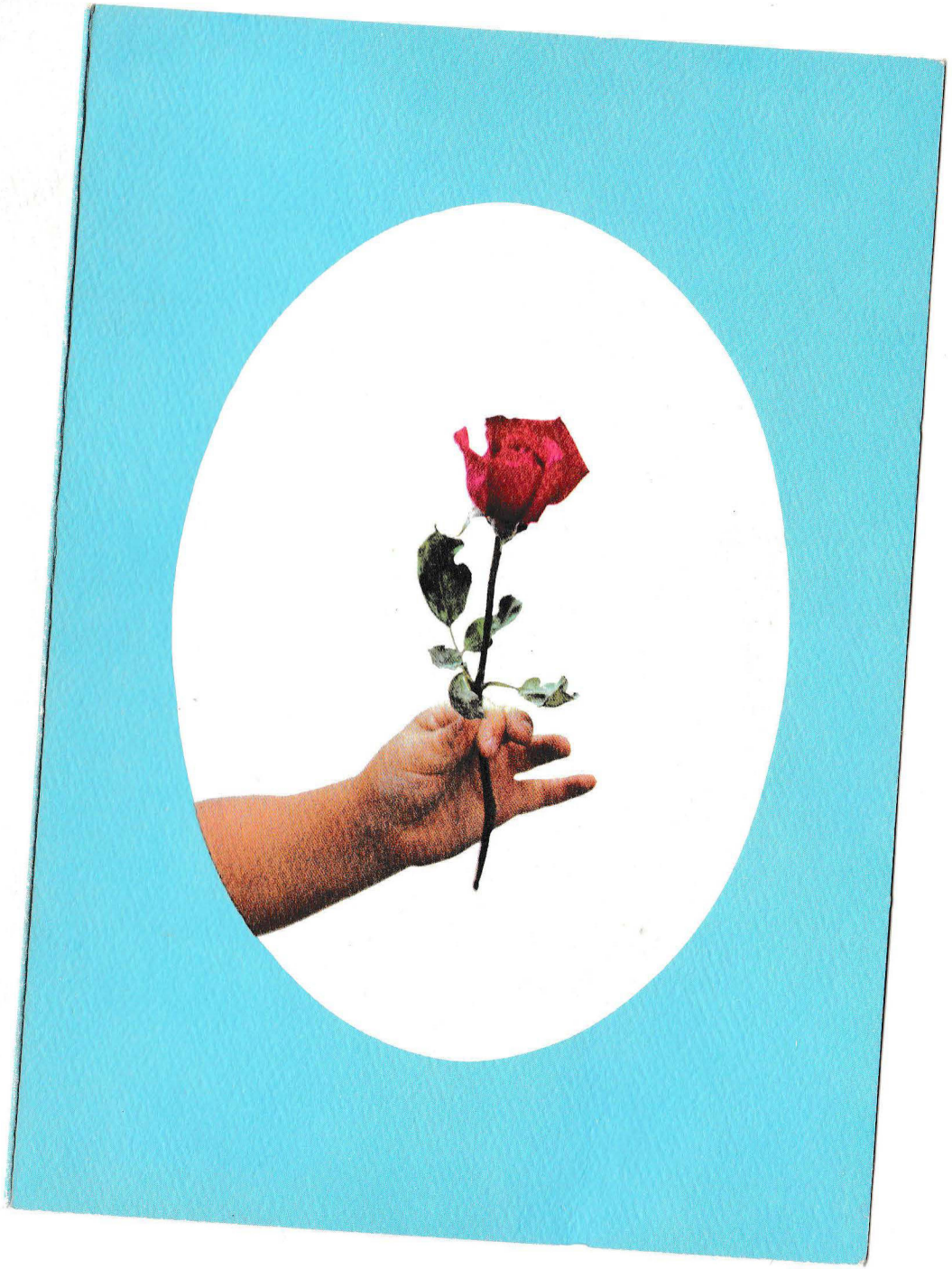

40-ST-411

COPYRIGHT
CHALLENGE CARD CO.
Printed in U.S.A.

"Jesus said, Suffer little children and forbid them not, to come unto me; for of such is the kingdom of heaven."
Matthew 19:14

". . . but bring them up in the nurture and admonition of the Lord."
Ephesians 6:4b

Your news is just the greatest
And congratulations go
To quite the proudest parents
That one could ever know.

And although we're data conscious in
This vast computer age,
A baby's something so much more
Than weight and lineage.

For God has fashioned each new life
With wise and tender care,
And poured into each tiny frame
Love beyond compare.

And now He has entrusted
This precious one to you,
To train up in HIS glorious way
As only you can do.

Dorothy & Monica Ellis

Darice Wilk

Winnie the Pooh light

Morning Star®

50ED075
MCMLXXXII, MORNING STAR
MINNEAPOLIS, MN
MADE IN USA
IN CANADA .65

For Your Baby Shower



Something special for your baby
and a prayer for all of you
That God will bless your family
with His goodness all life through.

Sincerely,
Lenore

This
gift brings
happy wishes
for you

Love,
Karen
Richart

With
special wishes for you
and that wonderful
new addition
to your family!

Val Carlson

The round
yellow gift
is for Jeremiah.

Connie –

Something
for a darling baby
and a wish
for all the happiness
in the world!

Love,
Shirley

white & blue hooded sweater

Morning Star®

60ED049
©1981, MORNING STAR
MINNEAPOLIS, MN
MADE IN USA
IN CANADA .70



A baby is a blessing
From our Father's hand,
Entrusted to a family
As His love has planned.

We join in your rejoicing
And pray your little one
May come to know another birth
Through faith in God's dear Son.



WISHING YOU MUCH HAPPINESS
WITH YOUR NEW BABY BOY!

Love,
Grandpa & Grandma
Brooks

Congratulations...





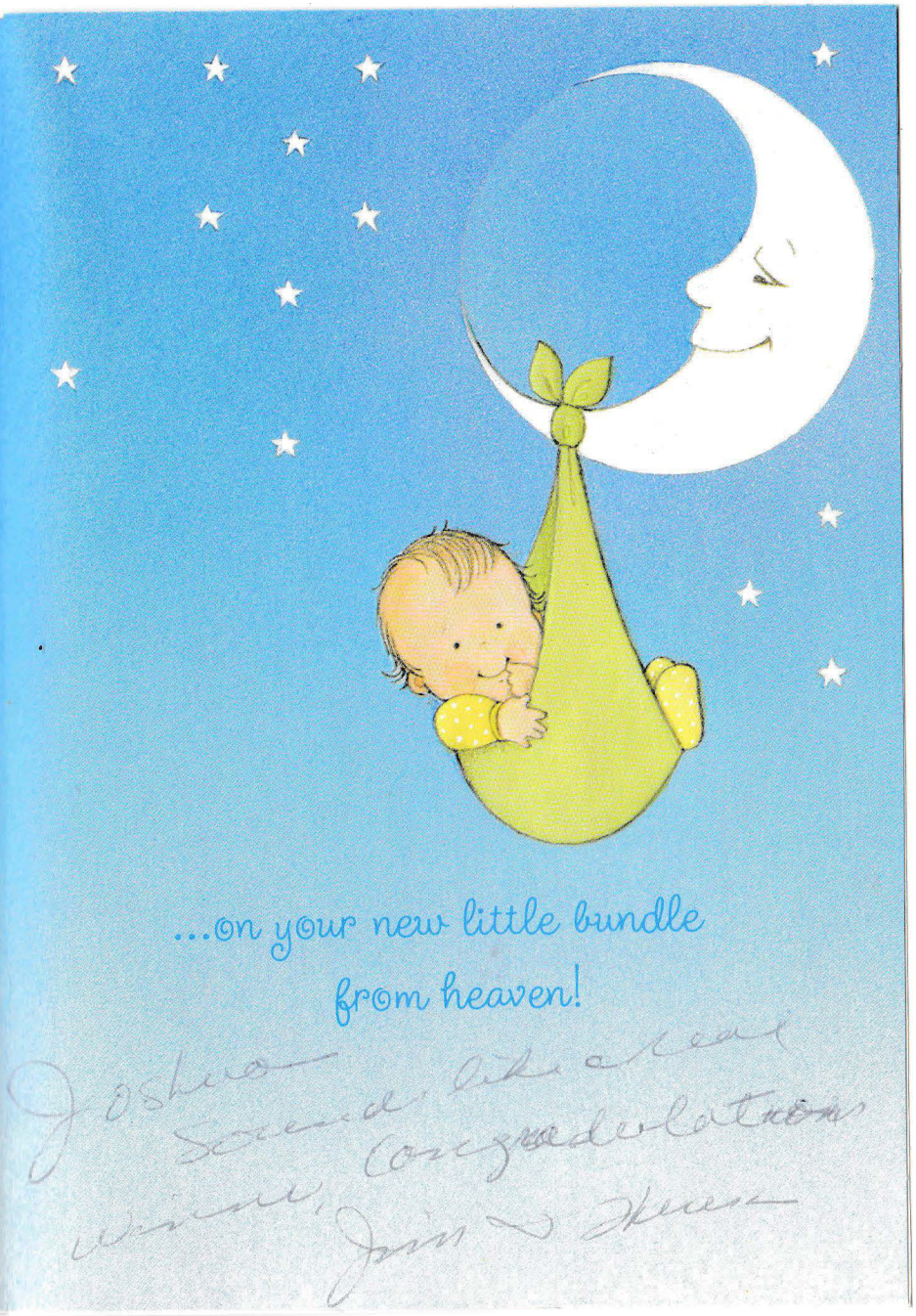

...on your new little bundle
from heaven!

Joshua
Sounds like a real
winner. Congratulations
Jim & Kara

Welcome to your beautiful
Joshua! What a
blessing to have God entrust
you with two sons!
Love always,
Shanda Ostlie

For the
little One

God bless you and
your little one.
In Christ
Marilyn Stainer
Dorothy Winn

Joshua Marks

SUGGESTED IMMUNIZATION SCHEDULE
(for infants and children)

AGES	VACCINES
2 Months 4 Months 6 Months 15 Months	1st DTP* & 1st Polio 2nd DTP & 2nd Polio 3rd DTP & ~~3rd Polio**~~ Measles, Mumps & Rubella (M-M-R)
18 Months 4-6 Years	4th DTP & 4th Polio 5th DTP & 5th Polio
14-16 years of age and every 10 years thereafter	Td (Adult Type) Tetanus and diphtheria

* Diphtheria-Tetanus-Pertussis
**Third Polio dose optional

(FOR SCHOOL CHILDREN AND ADULTS)

TETANUS-DIPHTHERIA (Td)
Two injections 2 months apart with a third injection six months to one year after the second; thereafter, a booster each 10 yrs.

POLIO
(not routinely recommended for persons past the 18th birthday.)
Two doses (taken by mouth) 2 months apart followed by a third dose 6 months to one year later.

MEASLES/MUMPS/RUBELLA (M-M-R)
One dose of this combined vaccine will provide protection against all three diseases.

VACCINE	ENTER DATE OF EACH DOSE	NEXT DOSE DUE ON
DTP/Td No.1	JUN 26 1984	
DTP/Td No.2	OCT 02 1984	
DTP/Td No.3	JAN 15 1985	
DTP/Td No.4	12-5-85	
DTP/Td No.5		
Td Booster	8/23/93	
Td Booster		
Polio No. 1	JUN 26 1984	
Polio No. 2	OCT 02 1984	
Polio No. 3	12.5.85	
Polio No. 4	8/23/93	
Polio No. 5		
M-M-R*	7.8.85	[illegible]
Measles	10-11-95	
Rubella		
Mumps		

*Combined measles/mumps/rubella

2-12-01 DT Tetnus Booster
2-12-01 Hep A #1
8-3-01 Hep A #2

*Combined measles/mumps/rubella

VACCINE	ENTER DATE OF EACH DOSE	NEXT DOSE DUE ON
DTP/Td No.1	6/26/84	
DTP/Td No.2	10/2/84	
DTP/Td No.3	1/15/85	
DTP/Td No.4	DEC 5 1985	
DTP/Td No.5		
Td Booster	8-23-93	
Td Booster	2-12-01	
Polio No. 1	6/26/84	
Polio No. 2	10/2/84	
Polio No. 3	DEC 5 1985	
Polio No. 4	8-23-93	
Polio No. 5		
M-M-R*	AUG 8 1985	
Measles	OCT 11, 1995	
Rubella		
Mumps		

...nts and children)

...MUNIZATION SCHEDULE

VACCINES	
1st DTP* & 1st Polio 2nd DTP & 2nd Polio 3rd DTP & ~~3rd Polio**~~ Measles, Mumps & Rubella (M-M-R) 4th DTP & 4th Polio 5th DTP & 5th Polio Td (Adult Type) Tetanus and diphtheria	s s

...Pertussis
...tional

...HILDREN AND ADULTS)

...A (Td)
...ths apart with a third injec-
...ne year after the second;
...each 10 yrs.

...ended for persons past the
...y mouth) 2 months apart
...se 6 months to one year

...JBELLA (M-M-R)
...bined vaccine will provide
...hree diseases

Washington State Department of Health

Vaccine Administration Record

Patient Name Joshua Marks

Date of Birth 3/2/84

Clinic Name/Address

INGLEWOOD FAMILY HEALTH
14048 Juanita Dr. N.E
Bothell, WA 98011
899-5300 899-3881

I have read or have had explained to me, information about the diseases, and the vaccines listed below. I have had the chance to ask questions that were answered to my satisfaction. I believe I understand the benefits and risks of the vaccines cited, and ask that the vaccine(s) listed below be given to me or to the person named above (for whom I am authorized to make this request)."

Vaccine	Route	Date Given (m/d/y)	Dosage	Vaccine Manufacturer & Vaccine Lot #	Site	VIS Materials Publ. Date	Initials - Person Administering Vaccine	Signature of Parent or Guardian
Hep B - 1	IM	8/24/94						
Hep B - 2	IM	9/24/96						
Hep B - 3	IM	5/1/97						
DT DTaP - 1	IM	8/4/98						
DT DTaP - 2	IM	2/12/01						
DT DTaP - 3	IM							
DT DTaP - 4	IM							
DT DTaP - 5	IM							
Hib - 1	IM							
Hib - 2	IM							
Hib - 3	IM							
Hib - 4	IM							
Polio - 1	SQ IM							
Polio - 2	SQ IM							
Polio - 3	SQ IM							
Polio - 4	SQ IM							
PCV7 - 1	IM							
PCV7 - 2	IM							
PCV7 - 3	IM							
PCV7 - 4	IM							
MMR - 1	SQ	9/27/95	.5					
MMR - 2	SQ							
Varicella - 1	SQ							
Varicella - 2	SQ							
Hep A - 1	IM	8/3/01						
Hep A - 2	IM	2/12/01						
Influenza	IM							
Influenza	IM							
(for additional see other side)								
Td	IM							
Td	IM							
(for additional see other side)								
Pneum Polysacc	IM							
Other:								

Initials & Signatures of Persons Administering Vaccine:

Vaccine Administration Record

Patient Name Joshua Marks

Date of Birth _____

Clinic Name/Address

I have read or have had explained to me, information about the diseases, and the vaccines listed below. I have had the chance to ask questions that were answered to my satisfaction. I believe I understand the benefits and risks of the vaccines cited, and ask that the vaccine(s) listed below be given to me or to the person named above (for whom I am authorized to make this request)."

Vaccine	Route	Date Given (m/d/y)	Dosage	Vaccine Manufacturer & Vaccine Lot #	Site	VIS Materials Publ. Date	Initials - Person Administering Vaccine	Signature of Parent or Guardian
Td	IM							
Td	IM							
Td	IM							
Td	IM							
Td	IM							
Td	IM							
Td	IM							
Td	IM							
Td	IM							
Td	IM							
Td	IM							
Td	IM							
Influenza	IM							
Influenza	IM							
Influenza	IM							
Influenza	IM							
Influenza	IM							
Influenza	IM							
Influenza	IM							
Influenza	IM							
Influenza	IM							
Influenza	IM							
Influenza	IM							
Influenza	IM							
Influenza	IM							
Influenza	IM							
Influenza	IM							
Influenza	IM							
Influenza	IM							
Influenza	IM							
Other:								

Initials & Signatures of Persons Administering Vaccine:

_____ _____

_____ _____

_____ _____

Mail to: **Snohomish Health District**
3020 Rucker Avenue, Suite 300
Everett, Wa. 98201
(206)-339-5220
Tax ID Number: 91-6001368

Main Clinic ____
South Clinic X
East Clinic ____
Communicable Disease____

DATE OF SERVICE: 8-23-93

PATIENT NAME Joshua J. Marks **BIRTHDATE** 7-2-84 **AGE** 9 **SEX** (M) F
ADDRESS 1031 199th St. S.W. **CITY** Lynnwood **ZIP** 98036 **PHONE(H):** 776-1995
PHONE(W):_____ **GROSS MONTHLY FAMILY INCOME**_____ **NUMBER IN FAMILY** 5

NEW PATIENTS		ESTABLISHED PATIENTS	
0-21	Adults	0-21	Adults
99201-$32.00	99201-$21.00	99211-$17.00	99211-$11.00
99202-$51.00	99202-$32.00	99212-$28.00	99212-$19.99
99203-$63.00	99203-$43.00	99213-$39.00	99213-$25.00
99204-$93.00	99204-$63.00	99214-$59.00	99214-$37.00
99205-$123.00	99205-$78.00	99215-$90.00	99215-$57.00

TRAVEL CONSULTATION**
NO SLIDING FEES FOR TRAVEL SERVICES

Minimal (Under 15 minutes)	$25.00
Limited (15-30 minutes)	$40.00
Intermediate (30-45 minutes)	$60.00
Extensive (> 45 minutes)	$80.00

Diagnosis_____
ICD-9CM _____
Providers Signature _____

Immunization Administration Fee: $10.00 per dose 20

Sliding Fee Scale: % 0 10 25 50 75 100 **Todays Charge:** 20 **Total Paid:** 20 **Bal. Due:** 0
Medical Coupon Number _____

Laboratory Services

Test Name	Code	Fee
Strep Screen	86403	$5.50
Urine Pregnancy	86006	$8.00
Urine Dipstick	81007	$5.00
Gram Stain	87205	$5.00
Wet Mount	87210	$6.50
KOH	87220	$6.50
Dark Field	87164	$5.00
Hematocrit	85014	$5.00
GC Culture	87081	$10.19
PAP Smear	88150	$9.38
VDRL-Non STD	86592	$12.50
Throat Culture	86403	$13.38
Hep A (Anti HAV)	86296	$34.44
Hep B (Anti HBS)	86291	$8.13
Hep B (Anti HBc)	86289	$35.81
Hep BSAG	86287	$8.13
Hep B Screen	86291	$16.25
Hep B Panel-SKCHD		$23.13
Hepatitis Panel-SKCHD		$41.25
HIV-CML	86312	$12.75
Rubella Antibody	86762	$6.38
Rubeola Antibody	86765	$18.75
Other Lab :		

Procedures and Drugs

Drug	Code	Fee
NIX	90749	$5.45
Lindane Lotion	90749	$4.40

Procedures and Drugs

Drug	Code	Fee
Liquid Nitrogen	17340	$11.00
Doxycycline 100mg #14		$2.25
Ceftriaxone 250 mg		$11.74
Terazol Cream		$20.73
Terazol Suppositories		$20.73
Metronidazole 250 mg #28		$3.90
Metronidazole 250 #8		$1.93
Erythromycin 500mg #28		$7.03
Suprax		$6.28
Trobicin		$19.29
Rifampin 300mg #8		$7.48
Rifampin 150 mg #8		$13.96
Penicillin 2.4 mil		$25.63
Penicillin 1.2 mil		$13.30
Penicillin 600,000		$6.26
Other:		

Other Services

Service	Code	Fee
PPD Skin Test	86580	$10.00
Blood Draw	36415	$5.00
N.R. HIV Counsel	9020M	$50.00
Health Officer Certification		$25.00
Immunization Record Dup.		$5.00
Record Search/Review (Per hour)		$40.00
Record Dup. (Per page)		$0.50

Immunizations

DOH Vaccines	Code	Fee
DTP	90718HD	Admin Fee
DT PED	90702HD	Admin Fee
Td ADULT	90718HD	Admin Fee
OPV	90712HD	Admin Fee
IPV	90713HD	Admin Fee
MMR	90707HD	Admin Fee
HIB	9073MHD	Admin Fee
HEP B	90731HD	Admin Fee
SHD Vaccines		
Influenza	90724	
Pneumonia	90732	$3.68
IPV	90713	$22.24
Typhoid Inj.	90714	$.96
Typhoid Oral	90714	$25.93
Yellow Fever	90717	$39.06
Cholera	90725	$.83
Meningococcal	90733	$46.56
IG Travel-Short	90741	$4.01
IG Travel-Long	90741	$10.04
IG Contact	90741	$4.01
HBIG-Adult	90737	$112.18
MMR	90707	$30.14
TIG	90742	$17.06
Rabies-PreExp.	90726	Cost + 25%
Hep B-MSD-Federal Contract		
0-10 yrs	90731	$9.41
11-19 yrs	90731	$18.82
20 yrs & older	90731	$37.63
Hep B-Engerix-State Contract		
0-10 yrs	90731	$18.82
10 yrs & older	90731	$37.63

Other Vaccines: _____

INGLEWOOD FAMILY HEALTH

14048 Juanita Dr. N.E. • Bothell, WA 98011-5312
ID#91-1554959

(425) 899-3883 (425) 899-5300

☐ LAWRENCE L. PARRIS, M.D. ☒ THOMAS S. DAWSON, D.O. ☐ SUZANNE E. YEARY, D.O. ☐ SUSAN DUFFY, P.A.

Pat Name	MARKS, JOSHUA J	2	THOMAS S DAWSON DO	☐ 15 min.	☐ 30 min.	Date	08-04-1998 12351
Pat Acct	15718-5	AGE 14	SEX M	Appointment	SPORTS PE/PER DR DAWSON	Time	10:45a
Soc. Sec.#	535-96-6239	DOB 03-02-1984		PRIMARY INSURANCE		SECONDARY INSURANCE	
Guar Emp	UNIV WASH			Ins Co.	UNFM UNIFORM MEDICAL PLAN		
Pat Emp	STUDENT			Comment			
Home/Work	206 543-6990	425-776-8495		Subscriber	MARKS, ROBERT		
				Grp/Mbr #	029/282482721		
Guarantor	MARKS, ROBERT			Employer	UNIV WASH		
Address	1131 199TH ST SW			Relation	CHILD		
Address				Chief Complaint			CC
City, State	Lynnwood, BRIER WA 98036			Episode			

Release of Benefits and Information: I authorize my insurance benefits be paid directly to the doctor. I am financially responsible for any balance due. I authorize the doctor or insurance company to release any information required for this claim.

SIGNED: Joanne Marks

Injury
Time Date Location

fm 9
1115

OFFICE	New Pt.	Est. Pt.	FEE
Level 1	99201	99211	
Level 2	99202	99212	
Level 3	99203	99213	
Level 4	99204	99214	
Level 5	99205	99215	
After hours		99050	
PHYSICALS	**New Pt.**	**Est. Pt.**	
Child Under 1 Yr.	99381	99391	
Child 1-4 Yrs.	99382	99392	
Child 5-11 Yrs.	99383	99393	
Child 12-17 Yrs.	99384	99394	
Adult 18-39 Yrs.	99385	99395	
Adult 40-64 Yrs.	99386	99396	
65 Years or Older		99397	

HOSPITAL		FEE
Hospital visits:	9923	
Admit/init. compr.	9922	
Dates: x @		
Discharge	99238	
Nursing Home Visit	99	
Newborn Care	99431	
Newborn Care Subs.	99433	

DIAGNOSIS/ICD-9-CM											
				Dysura	788.1	Herpes	054.9	Neuritis/neuralgia	729.2	Slow of urinary stream	78
				Dysmenorrhea	625.3	Hormone imbalance	259.9	Obesity, exogen.	278.0	Somatic dysfunction	7
				Edema	782.3	Hypercholesterolemia	272.0	Otitis externa	380.10	Sprain: cervical	
Abdominal pain	789.0	Cardiac arrhythmia	427.9	Elevated Liver Function	790.4	Hypertension	401.0	Otitis media	382.9	Sprain: lumbar	
Abscess/cellulitis	682.9	Cereb. vasc. insuff.	437.1	Elevated PSA	790.93	Hypertrophy of prostate-BPH	600	Otitis serous	381.01	Sprain: thorasic	
Acne	706.1	Cerumen imp.	380.4	Epididymitis	604.90	Impetigo	684	Pelvic inflam. dis.	614.9	Suture removal	
ADD	314.00	Cervicitis	616.0	Epistaxis	784.7	Influenza	487.1	Periph. vasc. dis.	443.9	Stomach pain	
Adenitis-cervical	289.3	Chest pain	786.50	Esophagitis	530.1	Ingrown nail	703.0	Physical exam	V70.0	Syncope	
Allergy	995.3	Chickenpox	052.9	Failure to thrive	783.4	Insomnia	780.52	Pneumonia	486	Tendonitis	
Amenorrhea	626.0	Cholecystitis	575.1	Fatigue	780.7	Intest. dis., funct.	564.0	Polymyalgia-rheumatica	725	Thyroid dis	
Anemia	285.9	COPD	496	Fever	780.6	Irritable bowel	564.1	Post viral syndrome	079.9	Tonsillar	
Anxiety	300.00	Cong. heart failure	428.0	Fibrocystic breast	610.1	Laryngitis	464.0	Prostatitis	601.8	Ulcer, p	
ASHD	414.0	Conjunctivitis	372.30	Gastro duodenitis	535.50	Lumbar Radiculopathy NEC	724.4	Pyelonephritis	590.80	Upper	
Arthritis	716.90	Corneal abrasion	921.0	Gastroent/colitis	558.9	Myositis	729.1	Rash	782.1	Urina	
Asthma	493.90	Costochondritis	733.6	Hayfever	477.9	Mass breast	611.72	Rectal bleeding	569.3	Ure	
Atrophic vaginitis	627.3	Depression	311	Headache	784.0	Menopausal syndr.	627.2	Scabies	133.0	U	

X-RAYS		FEE
Ankle 3v	73610	
Chest 2v	71020	
Elbow 2v	73070	
Finger(s) 2v	73140	
Foot 3v	73630	
Hand 3v	73130	
Hip 2v	73510	
Knees 2v	73560	
Knees 3v	73562	
KUB 1v	74000	
Scoliosis 1v	72069	
Shoulder 2v	73030	
Sinus 1v	70210	
Spine, C 2v	72040	
Spine, C 5v	72050	
Spine, T	72070	
Spine, L 2v	72100	
Spine, L 5v	72110	
Wrist 3v	73110	

REPORTS		
Report/Letter	99080	
L&I 1st Initial	1040M	
L&I 1st Subsequent	1056M	

PROCEDURES		FEE
Anoscopy	46600	
Cerumen & Removal	69210	
Cryosurgery	17110	
EKG	93000	
Hearing Test	92551	
Hem band	46945	
I&D	10060	
Laceration	12	
Lesion excision	11	
Peak flow	94200	
Lesion Destruction	17000	
Skin Tag Removal 1-15	11200	
Skin Tag Removal 15-25	11201	
Spirometry	94010	
Spirometry CNS	94060	
TB Tine 86585	V74.1	

MATERIALS		
Ace Bandage	A4460	
Cast Supplies	A4580	
Fiberglass Cast	A4590	
Splint	A4570	
Sterile Tray	A4550	

OMT		
2 Areas	98925	
4 Areas	98926	

OFFICE LABORATORY		FEE
Blood Draw	36415	
Blood Draw M/C	G0001	
Urinalysis micro	81000	
Urinalysis	81002	
Guaiac	82270	
Glucose Test	82947	
Glyco Hemo	83036	
T-4	84436	
Pregnancy test	84703	
CBC	85024	
Sed rate	85651	
Throat screen	87060	
KOH Prep	87220	

IMMUNIZATION/INJECTION			
Allergy inj	95115	995.3	
DPT	90701	V06.1	
DT	90702	V06.8	
HEP Exp	90731		
HEP Vac	90744	V05.3	
HIB	90737	V03.81	
MMR	90707	V06.4	
OPV	90712	V04.0	
Flu Vaccine	90724	V04.8	

PREVIOUS BALANCE	0.51
PAID CA CK CC	
BALANCE DUE	

Joshua Marks

INGLEWOOD FAMILY HEALTH
14048 Juanita Dr. N.E.
Bothell, WA 98011
899-5300 899-3883

8-26-96	Hep B given (R) arm /HAO Next shot 5 mos
9/26/96	Hep B #2 given (L) arm HAO

SEATTLE-KING COUNTY

DEPARTMENT OF PUBLIC HEALTH

VITAL STATISTICS SECTION

CERTIFIED COPY OF BIRTH CERTIFICATE

STATE OF WASHINGTON DEPARTMENT OF SOCIAL AND HEALTH SERVICES

№ 008701 A

2966

VITAL RECORDS

CERTIFICATE OF LIVE BIRTH

146-8

LOCAL FILE NUMBER

STATE FILE NUMBER 30017

1. NAME - FIRST, MIDDLE, LAST: Joshua Jackson Jewett Marks		2. SEX: Male	3. BIRTHDATE (MO-DAY-YR): 3-2-84	4. HOUR (24 HR. DAY): 5:10 A M
5. BIRTHPLACE TYPE (X IN BOX THUS X) 1 HOSPITAL 2 ENROUTE 3 BIRTH CENTER 4 OTH MED FACIL 5 HOME 6 OTHER	6. FACILITY NAME/ADDRESS IF NOT FACILITY: 16515 Ashworth Ave. N.		7. CITY/TOWN/LOCATION: Seattle	8. BIRTH COUNTY: King
9. THE ABOVE IS TRUE TO THE BEST OF MY KNOWLEDGE AND BELIEF (SIGNATURE AND TITLE) X [signature]		10. DATE (MO-DAY-YR): 4-20-84	11. NAME, TITLE OF ATTENDANT AT BIRTH IF OTHER THAN CERTIFIER (TYPE OR PRINT)	
12. NAME, TITLE (TYPE OR PRINT): L.E. Griffith, N.D.		13. MAILING ADDRESS (STREET/BOX NO. CITY, STATE, ZIP): 19514-64th W., Lynnwood, Wa 98036		
14. NAME - FIRST, MIDDLE, LAST: Robert Jackson Marks II			15. AGE (AT TIME THIS BIRTH): 33	16. BIRTH STATE (IF NOT U.S.A. GIVE COUNTRY): W. Virginia
17. NAME - FIRST, MIDDLE, LAST (MAIDEN): Connie Lynn Jewett			18. AGE (AT TIME THIS BIRTH): 30	19. BIRTH STATE (IF NOT U.S.A. GIVE COUNTRY): W. Germany
20. RESIDENCE (NUMBER AND STREET): 16515 Ashworth Ave. N.	21. CITY/TOWN/LOCATION: Seattle	22. INSIDE CITY LIMIT (YES/NO): No	23. COUNTY: King	24. STATE: Washington
25. MOTHER'S MAILING ADDRESS (IF SAME AS ABOVE ENTER ZIP ONLY)				ZIP: 98133
26. NAME OF INFORMANT (TYPE OR PRINT): Connie and Robert Marks II			27. RELATION TO CHILD: Parents	
28. REGISTRAR (SIGNATURE) X [signature]			29. DATE RECEIVED BY REGISTRAR (MO-DAY-YR): APR 23 1984	

NOT A CERTIFIED COPY UNLESS RAISED SEAL OF THE HEALTH DEPARTMENT AND ORIGINAL COUNTERSIGNATURE APPEAR HEREON.

I HEREBY CERTIFY, That the foregoing is a true, full and correct copy of the original Certificate of Birth on file in this office.

By [signature]

Seattle, Wash. MAY 31 1984

CSS 13.20.0

✓ Colleen Brooks - Jeans, light blue shirt
✓ Carol Bowker - Green "Oshkosh"
✓ Marilyn Stainer + ✓ Dorothy Winn - navy bl. warm-ups
✓ Val Carlson - 1 pc. short outfit (whales)
✓ Wanda Ostlie - Red + gray warm-ups
✓ Karin Richart - shampoo, lotion, soap, powder, wipes
✓ Marlene Harris - stripped socks, blue booties
white jump suit (sailboat
✓ Dorothy + Monica Ellis + ✓ Darice Welk - blue red + green striped shirt
good buddy shirt, gray pants
✓ Shirley Farstad - soft ball Christmas sock
Purple - holdable
✓ Bob + Rowena
Brooks - white + blue hooded sweater
✓ Peggy Deuhning - care bear 1pc outfit
✓ Patty Jordan - disposable diapers, 3pr socks
Lenorre - Winnie the Pooh light
Max + Francis - Dispos. Diapers
✓ Hannah, Leung + Clarisse Tsang - Hooded yellow sleeper
light yellow soft knit Hooded outer sleeper 1½-2 yr.
✓ Leo + Lorene Neubauer - red + white checked shirt with Tan jumpsuit (cotton candy)
✓ Fatma + Mohamed Alli Elshehari Sp. 6 mo. Mint green
✓ Larry Rystrom - Kite, ballon + cloud mobile w. sailboat short snap suit
✓ Sigelmens - Bear Blanket - Jeremiah - Tie + Shoe Strings
✓ Iris Arbogast - Hand knitted white Sweater, Hat, Booties + Ribbons

✓ Medra Hammer - booties + baby spoon + spaghetti sauce
✓ Sherry Woodward - Nursing gown
✓ Ann Robertson - mobile - rainbow + sun
✓ Chili + corn muffins - Jan Eggebraaten - 367-7582
✓ ~~Betty~~ Billie Price sweater + booties set, yellow
✓ Dorothy Harrison - home made wheat bread
✓ Elizabeth Cartwright - little piggie - with weight in gold
✓ Jean Johnson - Pizza certificate
✓ Judy Jorgenson - Sesame Street infant gown + elephant squeek toy
✓ Mary Lou Taylor Teddy Bear book + record

BABY SHOWER

✓ Helen DeWitt + family Blue overalls with red soil + red + white stripped shirt, Brush comb + rattle set + Blue med. Pillow

✓ Ed + Peggy Henseman Portable fabric crib
✓ Lynn Bore Handmade Soft Mint Green Quilt

Grandma + Grandpa Jewett $5

✓ Ray + Marlene Harris Meatloaf Dinner
Cherry Woodward Meatloaf Dinner

✓ Wand Ostlie Chicken Sticks for Dinner
~~Peach~~

✓ Howard + Iris Arbogast - Peach with Lace Towels

~~Peach~~

✓ Vern + Roy Bjorklund Baby Amagift Album
✓ Reo + Helen Clyde 0-6 mo Cream + Blue Ck Cotton jumpsuit with clown emblem + matching shoes + Blue Sox

Billie Price 6 mo Health Tex Vibrant Stripe T-Shirt + Pants

CONGRATULATIONS

IT'S A BOY

NAME: Joshua

DATE: 3-2-84

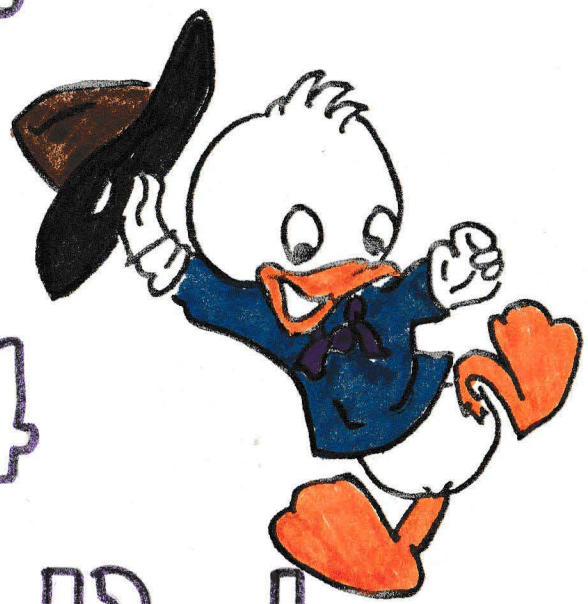

PROUD Connie & Bob

PARENTS: Marks



Forget me not
AMERICAN GREETINGS

© MCMLXXX AMERICAN GREETINGS CORP

PM 2952-1E

For: CONNIE MARKS

Date: 2-9-84 (Th)

Time: 8:00 PM

Place: 2305 N. 159th, Seattle

Given By: Mary Lu Taylor

RSVP: 362-1444

JOSHUA

1. You will pass some good-sized clots and experience cramping. This is normal. You may go through 8-10 pads a day.
**Massage the fundus (top of the Uterus) 20 or more times a day.

2. Take both the baby's temperature and yours twice a day at the same time every day. Baby's temp. will be one degree higher rectally.

3. If you have stiches then NO bath only showers (not alone), until the stiches are dissolved. Also, with stiches, keep the area clean by rinsing (not douching) with betadine-warm water solution with each pad change and trip to the bathroom.

4. Apply rubbing alcohol to the cord with each diaper change.

5. No tube bath for the baby until the cord has fallen off. Sponge bathes are fine.

6. No heavy lifting other then the baby for a few days. Let someone pamper you for awhile-you deserve it!!

7. For Little Boy Babies only, sprinkle warm water over testicles and penis at first diaper change. This stimulates urination.

Call if:

1. There is an elevation of tempature.
2. The whites of the baby's eyes are yellow.
3. You have any questions

2/2/84
5:10 AM
Chest: 13 3/4"
head: 14 1/2"
Length: 20"
Weight: 8# 8oz.

CONGRATULATIONS on the arrival of a new 8½ lb. baby boy into the MARKS family. JOSHUA, arriving this past Friday, joins his father and mother, BOB and CONNIE, and brother JEREMIAH. JOSHUA was a special birthday gift, arriving on brother JEREMIAH'S 2nd birthday!

JOY FELLOWSHIP BREAKFAST
Spring Joy Fellowship Breakfast at the Mill Creek Country Club...

March 31st...8:30 A.M.

Speaker: TERI HICKS
Music: ROXANNE RIMA
A Special Feature

Tickets: $5.00 - will go on sale Sunday, Mar. 11.

Our speaker, TERI HICKS, was the wife of the law enforcement officer who was shot and killed by a fugitive here in Seattle.

MEN'S MINISTRIES ST. PATRICKS DAY BREAKFAST: Our next Men's Breakfast will be held on Saturday, Mar. 17th, at 7:30 A.M., at Denny's Restaurant at 205 and Aurora. An exciting program is planned. LENNY LUZZI is returning with his accordian, to lead our time of worship as well as to sing. FARREL WILSON, with Medic #1 here in Seattle, will also be sharing with us. Sign up at the information booth in the foyer. P.S. JOHN 'IRISH' COLVIN will have a special reading for that day.

1-(202)-224-3121: To register support for PRESIDENT REAGAN'S prayer amendment, call this White House number and request access to SENATOR EVANS or GORTON and express your support for prayer in our public schools before March 6th.

SPORTS NOTES: Racquetball Challenge Ladder rules and participation forms are available.....Men's Softball sign-up now beginning.....The Orange Crate leaves for Ski Acres or Alpental on Saturday, March 10th (all ages). Sign up for all of the above in the foyer at the information desk.....The High School Basketball Team plays Redmond on March 10th in their final regular game of this season. Plan to support them that night.

WELCOME

JOIN US AS WE WORSHIP IN WORD AND SONG

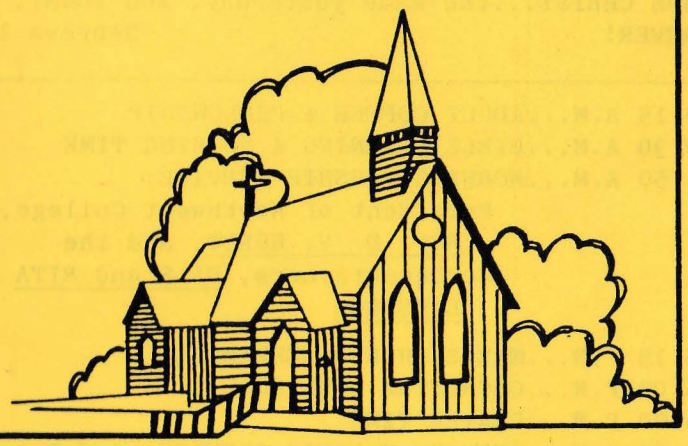

SHORELINE COMMUNITY CHURCH

125 N. E. 185TH STREET
SEATTLE, WA 98155

WELCOME TO SHORELINE COMMUNITY CHURCH

B. P. Birkeland	Pastor
Leslie E. Welk	Associate Pastor
John Tappero	Minister of Education & Outreach
Roy E. Southard	Senior Ministries
Michael T. Rima	Minister of Youth

Church Office: 362-4790

March 4, 1984

JESUS CHRIST...the same yesterday, and today, and FOREVER! Hebrews 13:8

9:15 A.M...ADULT COFFEE & FELLOWSHIP
9:30 A.M...BIBLE LEARNING & SHARING TIME
10:50 A.M...MORNING WORSHIP SERVICE:
President of Northwest College, REV. D. V. HURST, and the Northwesterners, DALE and RITA LIDSTROM

5:15 P.M...MEN'S CHORUS REHEARSAL
6:00 P.M...ORCHESTRA REHEARSAL
6:00 P.M...PRAYER TIME
6:30 P.M...EVENING WORSHIP SERVICE: A C T S
(Drama Team from Northwest College)

THIS WEEK

TUESDAY
DISCIPLESHIP DYNAMICS-----7:00 P.M.

WEDNESDAY
CERAMIC CLASS----------9:00 A.M.
FAMILY NIGHT----------7:15 P.M.
ADULTS: Bible Study & Prayer
CHOIR
COLLEGE & CAREER SINGLES - YOUTH
ROYAL RANGERS, MISSIONETTES and RAINBOWS

FRIDAY
SENIORS RESTHOME MINISTRY-1:30 P.M.
DRAMA REHEARSAL----------7:00 P.M.

TODAY IS MISSIONARY SUNDAY: Please come prepared to give in that offering for our missionaries tonight.

TONIGHT: The ACTS drama team from Northwest College will be our guests tonight. Included in the troupe is KEITH KNUTSON, one of our own young people. They will be presenting a challenge of the Gospel and Christian living through drama for young and old alike. Young people...this would be a great opportunity to invite a friend!

THIS COMING WEDNESDAY, JIM HOSACK, missionary to Thailand, will be sharing in our evening Bible Study. Join us as we hear another of God's special servants.

SPECIAL THANKS to DAVE and PATTI JORDAN, for the lovely altar flowers today in honor of their 28th wedding anniversary. Our own PAUL MILAM, PATTI'S father, officiated at that wedding, which was the first wedding ceremony performed in the newly completed building, then known as Richmont Assembly of God.

. . . . . .

NEW ADDRESS & PHONE: PASTOR MIKE & ROXANNE RIMA have moved. Their new address is 9017 236th St. S.W, Apt. B, in Edmonds (98020). Their phone number is 775-6440.

NEXT SUNDAY NIGHT we will once again hear in concert, 'LIVING FAITH', a vocal ensemble from King's High School. They have been here before and were very well received. Invite a friend to share in this concert of contemporary and classical Christian music.

MEN'S CHORUS NOTE: We will meet again today at 5:15 for rehearsal in the Music Room. Do try to be on time as we prepare for our first presentation on Sunday, March 18th.

COLLEGE-CAREER NOTE: Go ahead..."Make your day"...come to the College-Career Bible Study at 7:15 on Wednesday evening.

PRIMS & MISSIONETTES: Inviting YOU...to the Sectional Missionette Rally at Renton on Saturday, March 10th. We will leave the church at 9:15 A.M., returning at 1:30 PM. You will need 50¢ for admission, and spending money for various carnival booths. Missionary RUTH FRIVOLD, will be the featured speaker.

WELCOME TO SHORELINE COMMUNITY CHURCH

B. P. Birkeland	Pastor
Leslie E. Welk	Associate Pastor
John Tappero	Minister of Education & Outreach
Roy E. Southard	Senior Ministries
Michael T. Rima	Minister of Youth

Church Office: 362-4790

March 4, 1984

JESUS CHRIST...the same yesterday, and today, and FOREVER! Hebrews 13:8

9:15 A.M...ADULT COFFEE & FELLOWSHIP
9:30 A.M...BIBLE LEARNING & SHARING TIME
10:50 A.M...MORNING WORSHIP SERVICE:
President of Northwest College, REV. D. V. HURST, and the Northwesterners, DALE and RITA LIDSTROM

5:15 P.M...MEN'S CHORUS REHEARSAL
6:00 P.M...ORCHESTRA REHEARSAL
6:00 P.M...PRAYER TIME
6:30 P.M...EVENING WORSHIP SERVICE: A C T S
(Drama Team from Northwest College)

THIS WEEK

TUESDAY
DISCIPLESHIP DYNAMICS-----7:00 P.M.

WEDNESDAY
CERAMIC CLASS----------9:00 A.M.
FAMILY NIGHT----------7:15 P.M.
ADULTS: Bible Study & Prayer
CHOIR
COLLEGE & CAREER SINGLES - YOUTH
ROYAL RANGERS, MISSIONETTES and RAINBOWS

FRIDAY
SENIORS RESTHOME MINISTRY-1:30 P.M.
DRAMA REHEARSAL----------7:00 P.M.

TODAY IS MISSIONARY SUNDAY: Please come prepared to give in that offering for our missionaries tonight.

TONIGHT: The ACTS drama team from Northwest College will be our guests tonight. Included in the troupe is KEITH KNUTSON, one of our own young people. They will be presenting a challenge of the Gospel and Christian living through drama for young and old alike. Young people...this would be a great opportunity to invite a friend!

THIS COMING WEDNESDAY, JIM HOSACK, missionary to Thailand, will be sharing in our evening Bible Study. Join us as we hear another of God's special servants.

SPECIAL THANKS to DAVE and PATTI JORDAN, for the lovely altar flowers today in honor of their 28th wedding anniversary. Our own PAUL MILAM, PATTI'S father, officiated at that wedding, which was the first wedding ceremony performed in the newly completed building, then known as Richmont Assembly of God.

. . . . . .

NEW ADDRESS & PHONE: PASTOR MIKE & ROXANNE RIMA have moved. Their new address is 9017 236th St. S.W, Apt. B, in Edmonds (98020). Their phone number is 775-6440.

NEXT SUNDAY NIGHT we will once again hear in concert, 'LIVING FAITH', a vocal ensemble from King's High School. They have been here before and were very well received. Invite a friend to share in this concert of contemporary and classical Christian music.

MEN'S CHORUS NOTE: We will meet again today at 5:15 for rehearsal in the Music Room. Do try to be on time as we prepare for our first presentation on Sunday, March 18th.

COLLEGE-CAREER NOTE: Go ahead..."Make your day"...come to the College-Career Bible Study at 7:15 on Wednesday evening.

PRIMS & MISSIONETTES: Inviting YOU...to the Sectional Missionette Rally at Renton on Saturday, March 10th. We will leave the church at 9:15 A.M., returning at 1:30 PM. You will need 50¢ for admission, and spending money for various carnival booths. Missionary RUTH FRIVOLD, will be the featured speaker.

green "oshkosh"

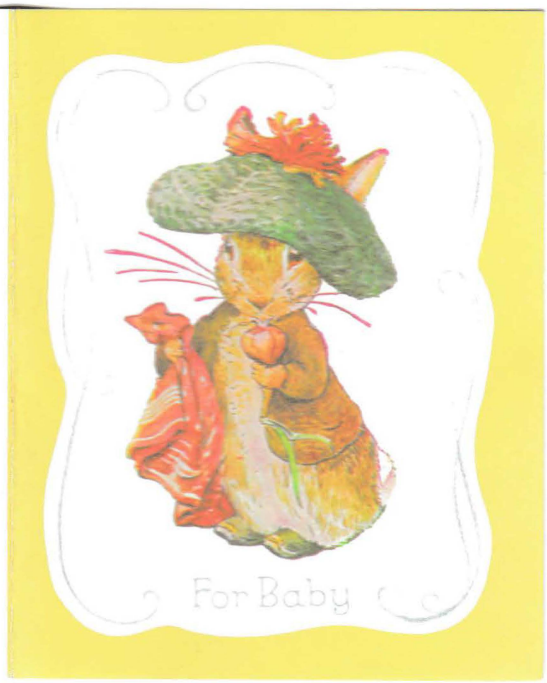



With love and best wishes
to baby and you

Carol Bumpers

A new little boy
to cuddle and play with,
to have lots of fun with,
to spend every day with.
A sweet little boy
to bring up in God's love—
You've truly been blessed
with a gift from above!

Love,
Marlene

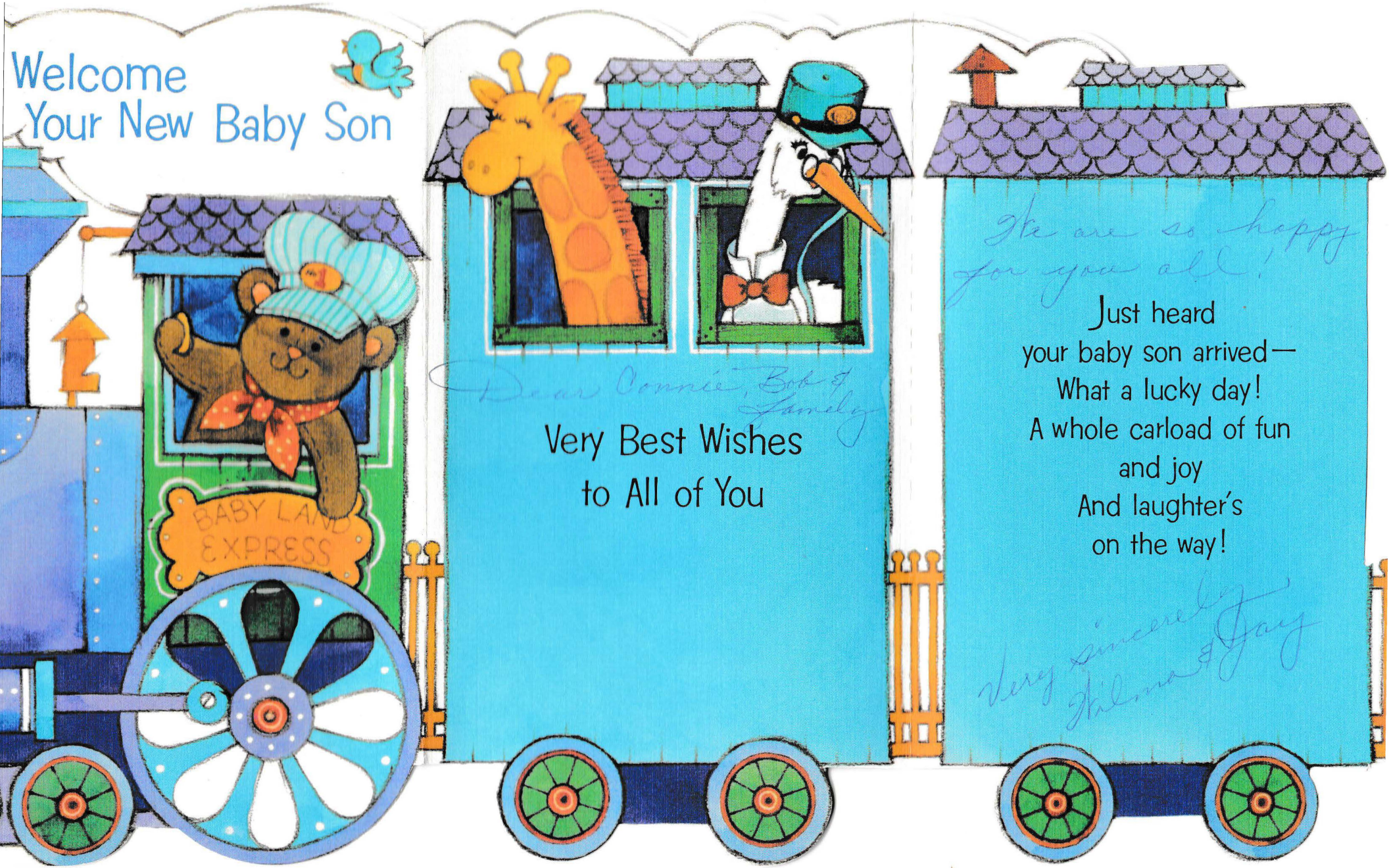
Welcome
Your New Baby Son
BABY LAND
EXPRESS
Very Best Wishes
to All of You
Just heard
your baby son arrived—
What a lucky day!
A whole carload of fun
and joy
And laughter's
on the way!

A BABY BROTHER

JOSHUA

Full Name: Joshua Jackson Jewett Marks)

Born on Brother Jeremiah's 2nd Birthday

March 2nd,

1994 at 5:10 A.M.

Weight: 8 1/2 lbs.

Height: 20 inches

Born At Home

Attending Birthing Party

Mother: Connie Marks

Father: Bob Marks

Brother: Jeremiah Marks

Doctor: Lester Griffith, N.D.

Dr. Asst.: Darcy Griffith

Intern: Sue Nelson

Grandmother: Lenore Marks

Friends: Ruth Drollinger

Reo and Helen Clyde

The name Joshua means "a gift from GOD."

Children are a gift from GOD; they are his reward.

Psalms 127:3




Special
Delivery



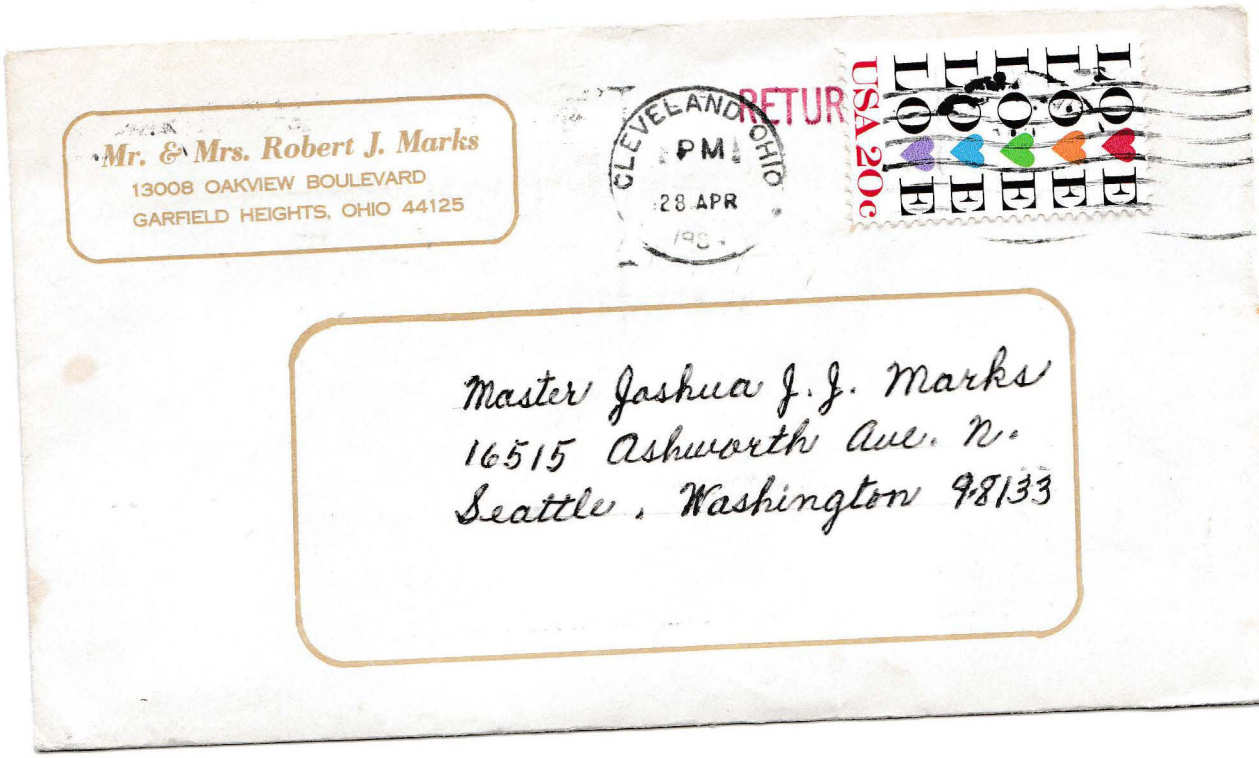

Mr. & Mrs. Robert J. Marks
13008 OAKVIEW BOULEVARD
GARFIELD HEIGHTS, OHIO 44125

CLEVELAND OHIO
PM
28 APR
19

RETUR

USA 20c

Master Joshua J.J. Marks
16515 Ashworth Ave. N.
Seattle, Washington 98133

Hello, there!

Dear Joshua, 4-26-1984

I left Cleveland, Ohio February 14, 1984 to come to your home in Seattle, Washington to be at your birth.

When I arrived, everyone was very happy. Your mother was huge, and beautiful, your father radiant with anticipation. Jeremiah was almost two. You would be my second grandchild. My arrival meant everything was ready and you could be born anytime now.

You took your time. Each day and night we thought would be the day or night. Your mother was as large as we thought she could be. Your mother and father were much in love, following the advice of the doctor as they waited. Jeremiah added to the joy, saying "baby."

One false alarm. You wanted to wait longer. The doctor was called again. He

told us to go back to bed. The doctor was wrong. You had decided it was your time to enter the world.

Ruth, your mother's housekeeper, helped during transition. The doctor and others were called and arrived. I knew those trained in childbirth would help.

As I watched, I wanted to give my strength and courage to your mother, even tho she was strong, courageous and determined. I knew I could not cry. I watched my son, looking like a tousled-haired boy himself, lovingly and caring show his love and concern for your mother. Ruth was encouraging.

I marveled at the way the doctor, your mother and father and you worked together to make your arrival. Your birth was quicker than I thought it would be. You pushed yourself right out,

For an instant, I felt anxiety, until I heard you cry.

My first words, I think, were "He looks like Bob" because I saw a resemblance, or maybe wanted to.

My love became stronger each time I held you or bathed you. I sensed you recognized my touch. You would quit crying unless you were hungry.

I went to your dedication at Shoreline Community Church on April 8th. I left on April 11th.

A lot of living went into the two months I was at your home, a lot of love, caring, sharing, and growing to know each other. I had a new grandson and his name was Joshua. I had gotten to know your brother Jeremiah better.

You both have been blessed with Christian parents that have "bunches" of love for you and grandparents that you can come to any time you need help or just for a friendly visit and don't forget Uncle Ray - he loves you too.

Love, Grandma

LYNNWOOD'S SNO-KING ICE ARENA, INC.
19803 68th Ave. W.
Lynnwood, WA 98036
(206) 775-7512

SNO-KING

SNO-KING ICE ARENA - ISIA CLASS REPORT CARD

ISIA PRE-ALPHA CLASS

Date: 2/27/90

Student: Joshua Marks

Day/Time: "Reach"

RATING:
E: Excellent
VG: Very Good
G: Good
NP: Needs Practise
NS: Not Shown Yet

MANEUVERS:

1. Two Foot Glide	E
2. One Foot Glide: Right Foot	VG
3. One Foot Glide: Left Foot	VG
4. Forward Swizzle	VG
5. Backward Wiggle	VG
6. Backward Swizzle	G

The main purpose for this level is for skater to maintain balance and mobility on the ice.

COMMENTS:

Joshua tries very hard & is doing well!

INSTRUCTOR: Cindy Marshall

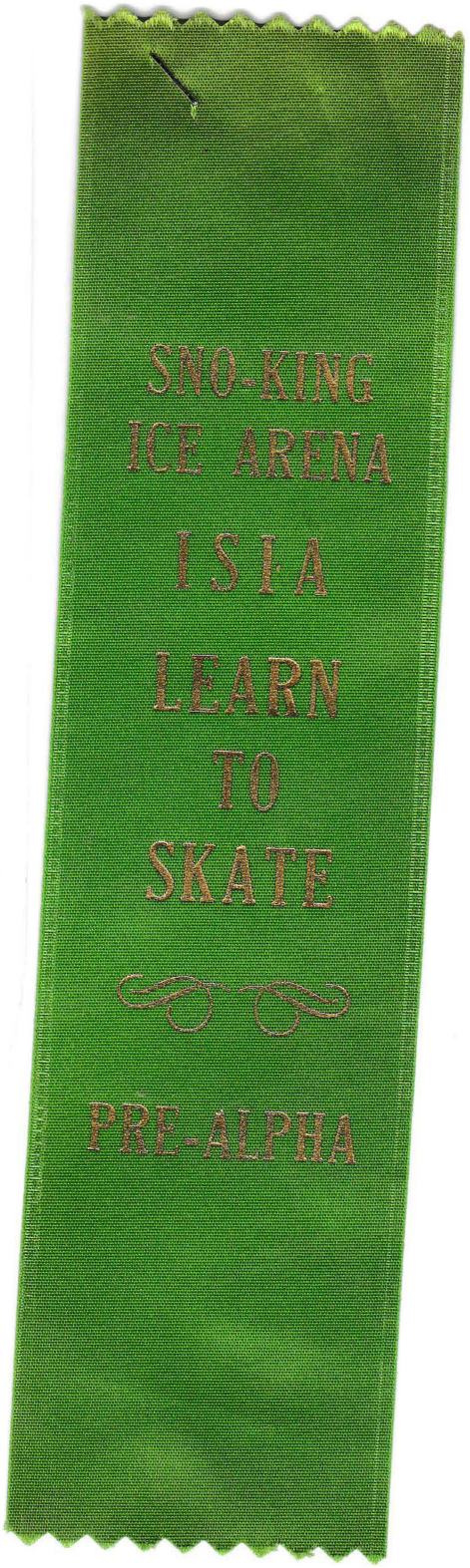

Pied Piper

Yamaha Music School

Annual Spring Concert



University Lutheran Church
1604 NE 50th Street
Seattle, Washington
June 14, 1989 7:00 p.m.



Program

"Walking to the Sea"

Primary Book 1: *Manushka Aidya, Matt Juel, Lauren Lebow, Shara Liou, Emily North, Sarah North, Darren Orr, Melissa Raymundo*

"Walking to the Sea"

Primary Book 1: *Matthew Anderson, Kattie Andriessen, Holly Belville, Josiah Belville, Jessica Bogensberger, Robert Choi, David Garcia, Derek Lee, Julia O'Donnell, Alicia Spaulding*

"If You're Happy"

Combined Primary Book 1 Classes

"Merry Dance"

Primary Book 2: *Serena Bye, Angela Burleigh, Kelsey MacIntyre, Joshua Marks, Andrew Matteson, Carin Trygg, Matthew Wescott*

"Honeybee March"

Primary Book 2: *Paul Ankenman, Micah Barrett, Krystal Brokaw, James Fitting, Caitlin McLaurin, Elizabeth Morey, Nicholas Spencer, Evan Wagner*

"Merry Dance"

Primary Book 2: *Jennifer Chan, Reneé Chu, Karl Christophersen, Joffrey Hammond, Michele Hirata, Christine Rmah, Andrea Yee*

"Concert in the Forest"

Primary Book 2: *Shelby Finn, Lincoln Grismer, Gary Hwang, Jenna McManus, Neal Nisargand*

"Merry Dance"

Primary Book 2: *Melinda Berg, Susannah Blake, Elliot Elster, Lisa Henning, Dora Henricksen, Julia O'Donnell, Danielle Regan, Jessie Roberts, Lauren Westberg*

"The Bear Song"

Combined Primary Book 2 Classes

"Ay - Ay"
"London Bridge"

Primary Book 3: *Lindsay Bourne, Dan Daranciang, Troy Davis, Dorothy Finnigan, Chelsea McMasters, Marcus Mlcak, Teresa Mlcak, Jilly Rogers, Morgan Vickery*

"Royal March of the Lion"

Primary Book 4: *Sarah Burgess, Tim Campbell, Stephen Checkoway, Christopher Ching, Yuya Kobayashi, Paul Konzen, Noah Larson, Aanya Mushta, Jenny Smith, David Strand*

"Picnic"
"Skip to My Lou"

Primary Book 4: *Paul Ranheim, Stefanie Slater, David Wescott, Jimmy Wescott*

"Angry"

Intro to Keyboard Book 1: *Adam Herman, Taiya Jones, Jeffrey Kim, John Kim, Brian Orr, Jonathan Shing*

"Chimes on the Way Home"

Intro to Keyboard Book 2: *Sara Bonakder, Tien Huang, Danny Juel, Kim Kelley, Kristiana Kozak, Annie Saucedo*

"Whistle While You Work"

Intro to Keyboard Book 2: *Tommy Brodhead, Krister Johansen, Shotaro Kobayashi, Kelly Martin, Erin Stay, Karissa Stay, Rebecca Swenson, Jennifer Thompson*

"When the Saints Go Marchin' In"

Intro to Keyboard Book 2: *Andy Caulfield, Krista Hielscher, Jean Kang, Jeremiah Marks, Andrea Murphy, Peter Murphy, Elliot Partin, Sonny Tat, Sonya Tat*

"Scales and Arpeggios"

Combined Intro to Keyboard Book 2 Classes

"Solfege Melody in F"
"Little Rabbit"
"Marche Slav"

Extension Book 1: *Annie Bernhard, Diane Dacanay, Khristine Daquep, Patrick Pineda, Esther Rmah, Stefanie Slater*

"Dance of the Snowflakes"

Extension Book 2: *Andrea Berg, Andrew Elster, Wes Henricksen, Mira Konzen, Sven Larson, Laura McCabe, Anna Rieke, Jason Van Winkle, Meredith Winters*

"Making Music, Making Friends" - E Jones, arr. W Slater

Combined Classes

RICHMOND BEACH PRESCHOOL
3-Day Roster 1987/88

1.	Jessie Gaskins (Jamie Anderson)	4032 NE 204th, Seattle	365-0973
2.	Kristi Blanchard (Kelsie)	18008 Ashworth N, Seattle	546-5556
3.	Mei Celt (Adrienne)	19201 Firlands Wy N,Seattle	542-5715
4.	Janet Dickson (Walker)	1915 202nd SW, Lynnwood	774-8670
5.	Margaret Dupper (Christine)	1422 NW 191st, Seattle	542-2052
6.	Mary Fatica (Alison)	1824 NW 202nd, Seattle	546-8135
7.	Stacy Gonce (Jason)	19412 40th W, Lynnwood	778-4085
8.	Linda Gorcester (Andrew)	142 N 177th, Seattle	542-7872
9.	Vicki Harris (Michael)	19227 Ballanger Wy, Seattle	362-7471
10.	Linda Knight (Claudia)	108 NW 201st, Seattle	546-5567
11.	Tomoko Kuga (Hiroshi)	409 NE 190th Pl, Seattle	362-9549
12.	April Lind (Andy)	1081 NW 167th, Seattle	542-5622
13.	Connie Marks (Joshua)	16515 Ashworth Ave. No.	542-0828
14.	Ellen Seagren (Matthew)	2108 N. 194th, Seattle	364-5259
15.	Sally Sibson (Sarah)	14510 Meridian N, Seattle	363-8174
16.	Cindy Skogsbergh (Eric)	5636 NE 202nd Pl, Seattle	481-6215
17.	Karen Smith (Joshua)	2546 NE 191st, Seattle	367-8437
18.	Patty Soelter (Joshua)	220 NW 195th, Seattle	546-2624
19.	Karen Stone (Nathan)	7915 206th Pl SW, Edmonds	774-3875
20.	Diane Taylor (Stephanie)	855 NE 170th, Seattle	365-7517
21	Mark Thompson (Melissa)	17028 11th NE, Seattle	362-2141
22.	Debra Waldron (Megan)	19501 26th NW, Seattle	546-8925
23.	Marilyn Baird-Wells	1228 Coronado Pl. Edmonds	361-1863
24.	Barbara Zander (Ian)	817 N 150th St, Seattle	363-2427
25.	Linda Zinter (Boe)	12703 11th N.W. Seattle	524-6964

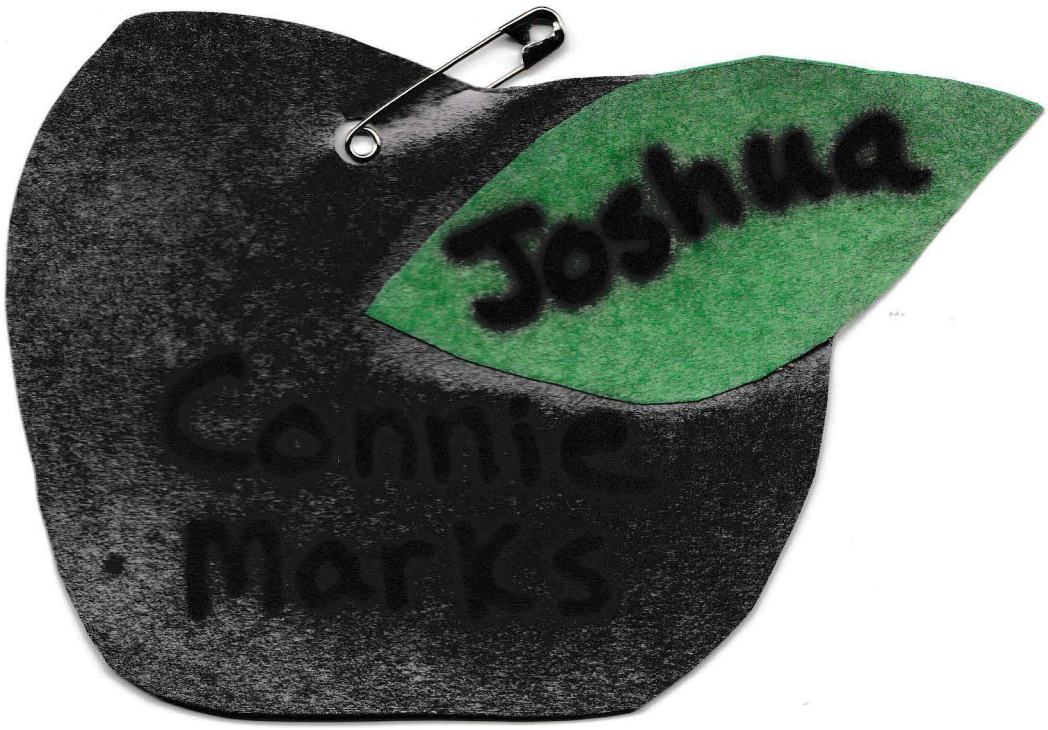
Joshua
Connie
Marks


Connie



Melodie

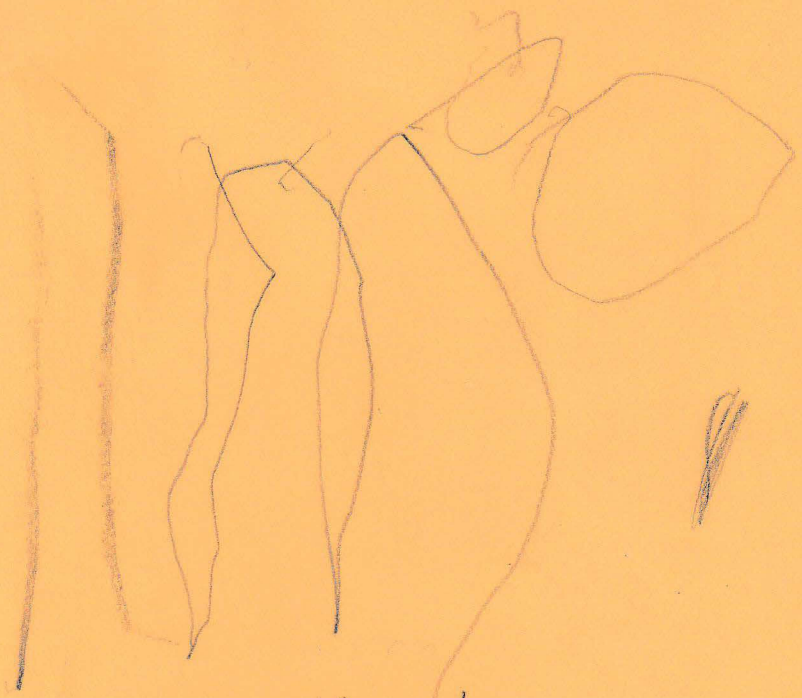

Melodie

Melodie

Uu umbrella

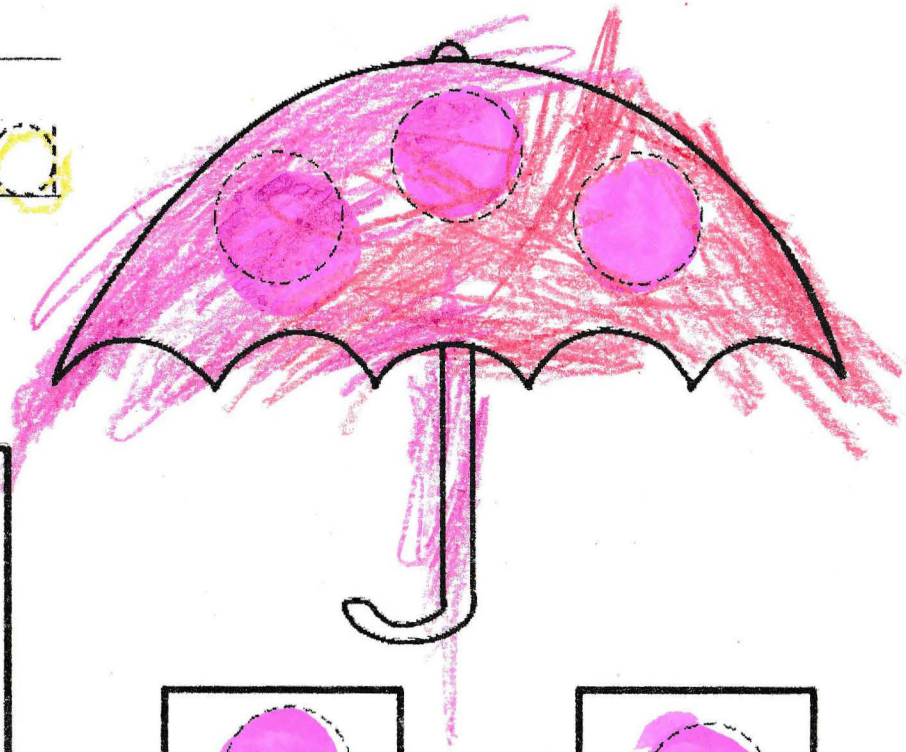

U

U

d from visiting Dad at the
Mr + Mrs. Gibson. Enjoyable ---
visiting tho. He's working long
worked Sat. even) and has had
a migraine for 9 days. Unbearable, ah-
but I think part of it is his habits.

Called Mr. Morrison. He says for you
to write a letter to ~~allstate~~ allstate % of his-
that as of such a date you will make
the payments + he will file it with the
records. He can not change it ourself
for many reasons, one being you're
out of state. see card Then the address an
your payment envelope (as I've last
Ken's card) or his home address is

33350 Coachman Lane
Solon / Ohio 44139

Found the card. It's enclosed.

I'll be sending the addresses
for wedding invitations in a few
days.

Have + have the address "thing" from
your other "pre" magazine. Will send

when I can.

Take care of yourself
you must be lonely at t
but so is Dad — Of ca
always have Ray + the dog

Will be seeing you. I'll
be writing Connie Got a real
"sweet" and sincere Mother's
Day Card from her. Was glad
it relieved my mind that
I'd said something this
"big mouth" of mine shouldn't
Its easy to do - believe me.
We'll be in touch before
Memorial Day - o.k?

Write —

Love always + best
Mom

I've got a theory, and some time that needs to be killed with my mind being occupied while it's being wasted (or else my mind gets wasted too), so I'll write you about something.

I started Bradfield Robe last night (this isn't some sort of rehashing of past viewpoints - it's human, not religious). Marcellus, the Tribune who crucified Christ, got drunk (and had been all day) that night at the meal, one of the guests demanded Christ's Robe, & it all ended with M. putting it on. And something changed in him ("seared his soul") and though he was drunk and tired he couldn't get the crucifixion out of his mind. His slave, Demetrius, would handle the Robe easily, and it ~~to~~ gave him strength and comfort from knowing the courage he had

seen in Christ's eyes when he came to Jerusalem and was mobbed by the zealots as a king.

Anyway, from his description of what happened, it sounded very much like my freaking out on acid (more than just sounded like — I'm sure of it). I'll find out tonight how he got over it, but for now I have some idea which, though it doesn't help me, explains some things. Awareness and interest are two separate things. Intense awareness without interest is like a state of shock. The mind can function in responses, but cannot create new thought patterns. That is what Marcellus mind was in — continual awareness. (It killed the time, but it's worth continuing since I'm organizing into thoughts what I've merely felt since last night. Maybe that is what I shouldn't do — as Marcellus said, you can know (insight)

3 too much about the unknowable.)
interest and curiosity are
equivalent to two things -
either it is a quick feeling of
unfairness (of doing something
you don't want to do) or the spark
of interest, an involvement, of
intricacy (im listening to Schmidt's
lecture while writing this, so it
might not be coherent).
Acid is pure awareness, but it
does not supply interest - which
is what causes hallucinations and
freaking out. Pleasure is the
decreasing of awareness, but
if interest is not kept up with
the level of awareness, then that's
boredom. And boredom makes
awareness painful, so you seek
a lower level of awareness and
that spirals down to clumsiness,
dullness, and general decay.

Different levels of awareness between people cause uneasiness between people meeting eyes - the lower level is made nervous by the upper, and the upper senses that nervousness and goes higher himself. The higher the awareness, the more sensitivity to another's thoughts. and if both are bored, that gets very annoying. This level of awareness also determines the rate of maturity (sexual, physical), but actual aging is caused by too high a level of awareness and too low a level of interest.

Not to just ramble on, all ties all this back to the Robe. Drinking causes decreased interest, but Marcellus was not allowed to sleep by his own sense of duty. The Robe brought all this awareness to a peak, all his memories were collected in it, and he went into shock

Fairmont W Va
Feb. 15 1913

Dear Grandma

Will write a few lines to you to see how you all are. When are you coming to see me I want you to come and stay 3 or 4 wks before you go back to Silver Lin sending you the dollar you loaned me and many thanks.

Tell Daisy the butter was fine and a real treat if she has it to spare would like to engage 2 lbs. per wk.

Mr. Kramer could leave it at the meat shop

when he had it time to com
up with it
Why have you never written
to me?
I'm going to send you
a tablet some envelopes
and stamps for those you
forgot and left here, as Nan
found them before I
did or I wasted the stamps
and I used the tablet & envelope
We are well at present and
write me real soon
come to see me
Hope You all are well
and that Daisy gets along O.K.
Let me hear from you
Love to all from Ola


MILTON WOOD, OWNER
HOTEL HYDE
MARTIN CONNELLY, MGR.
RIDGWAY, PA.
RIDGWAY PA
NOV 7
1930AM
1936
PA.
UNITED STATES POSTAGE
WASHINGTON
3
Mrs U. G. Moore
Orlando W. Va.
R. D. #1

HOTEL HYDE

RIDGWAY, PA.

Nov. 6 - 36

Dear Mother

I guess you thought I was never going to write at all I have been moving around so much since I came back had no address guess I will stay here for a while.

Hope you are getting along all right I got here the same day I left their a little late though. hope you found some one to stay with you don't stay their alone if you haft to pay something do it and if you need the money let me know I think we will be through here in about five weeks from now if good weather then I will try and come home for a while.

Don't worry about me any for I am getting along fine, address on other side

Otisco Indiana
October 28, 1936

Dear Grandma

I will try and answer your most welcome letter. Sorry I didn't get to answer it sooner but I was just to lazy so I will answer it this evening. I am getting along alright, in school, only made three 7's on my reportcard so I passed one subject and it was English, but I only made D on it and it was just passing. I will half to go and do my work and will finish when I have finished my work. Well back again to finish my squibbling or ~~sit~~ wrighting as you may call it. I will half to finish with my pencil as I ran out of ink in my fountain pen and to lazy to fill it up. I am having a pretty good time out here now as I know quite a few people. I haven't had any quarrels or fights so we are pretty good friends. Tell Arden he has me beat one girl as he has two for I have one but I wont tell you who she is for you wouldn't know her if I would tell you, but she is a Frash man. They had a Panther scare up here and had me scared so I wouldn't hardly go outside without a light so now as I can't find my flashlight

and I half to go out without it.

We are having fun out of Grant and Erma Stricker now since the pie supper thursday (oct. 15). He got her pie and then took her home. I got Adora Badgers pie for 45¢ but I didn't take her home for it was to far. We havn't moved yet for Jack Stones or Mr. Stones as I should call him havn't moved yet. Dady hasn't much work but is making enough money to live on. If you wonder who my girl is I will tell you she is Francis Morice about 13 or 14. Well I will half to close and eat my supper as maybe you are getting tired of my pencil marks and excuse my wrighting and misspelled words and answer soon

with love
Albert

P.S. Tell Uncle Vick I am not as ornery as he is if not orneryer and tell him to either come out to atisco or write.


Mildred Stones
Otisco
Indiana
OTISCO
OCT
20
2PM
1936
IND.
U.S. POSTAGE
3¢
SUSAN B. ANTHONY
SUFFRAGE FOR WOMEN
3¢
Mrs. U. G. Moore
Orlando
Rte 1, Bx 56
W. Va.

Otisco, Ind.
Oct 16, 1936

Dear Grandma,

How are you by this time? I'll bet you thought I had forgotten you. Well I haven't. I just neglected writing. I guess we are all well now out here. Mother was sick for a few days. She's had to clean up for the "Itch" again. I got out here in time to take the cure for it. Ha ha. I didn't get it though.

I went to see Shirley Temple in "Captain January" Saturday night. It was really good. That was the show that I started to see out there. You know. Part of it was sad. I was like Helen M. I had to cry. Ho ho.

It's too bad about Arden making such low grades in school. What's the matter with him, is he still girl crazy? He surely could do better than that in his subjects. I don't think Peck is doing very good though. I didn't make such a good grades in

but still I didn't make low enough to fail I made A in Latin, B in English, C in General Business Training, and a D each in Health and History. Wasn't so bad was it to be carrying five subjects?

I went to a pie supper Thurs. night. See, I had a good time. I was scared to death that some trash had got my pie, but they hadn't. A real nice boy got it. I guess I would have eaten with the other, but I wouldn't like to.

Aunt Maude and Uncle went to Kokomo, Ind. to visit her sister over the week end. I'll bet they are having a good time now.

I wish I was out there now. The girls out here don't act the same toward me as they used to. Don't know what's the matter. I told mom that the girls out there treated me better than these do except Dolores + Lola.

even if I didn't know them so well. I thought if they didn't care so much for me of being a round them I would stay away as much as I could. A person can't do that all the time though.

Mom said to tell you if she had any way of sending you some vinegar she sure would send you some.

Grandma, it doesn't look as if you can get anyone to stay with you this winter. Why ~~can't~~ don't you come and stay with us? ~~Mother said that We~~ You could come out here and stay easier than you could run up Aunt Emma's and stay. So if ~~nobody~~ nobody can stay with you, come on out here.

Aunt Vivian has some of the best looking sweet potatoes out of her garden. Mom got a bushel of beans to can Mon. The man said she could ~~to~~ get around 24 qts out of a bushel.

I'm sending some of those pictures we had taken while you were here. The one of the group

is not good of Pauline and Lorna. I think the rest are pretty good.

Well, I will close for this time. Ans. soon

With Love

Mildred

Tell Wanda many "Thanks" for the pictures and I will write to her pretty soon when I find time.

Mildred has gone Dy to school and left this lay long enough so I'll mail it. go to school is all she gets to do seems like I have two more bu beans to can to day

I have 34 qts ready to cook we thought we had Itch again but Its fall sores, but they got the Itch cure any way. I almost burnt Jr up with the stuff, having a time with him hope you are well. were all well. take a notion and come out. Nellie

There are boats leaving
Trieste in Dec. April.
& July. If I don't hit
the one in Dec. I'm
bound to hit the one
in April. The rumor
is that the one in Dec.
is taking men with
only 8 or less month
to go. The last time it
was 6 or less. Cross your

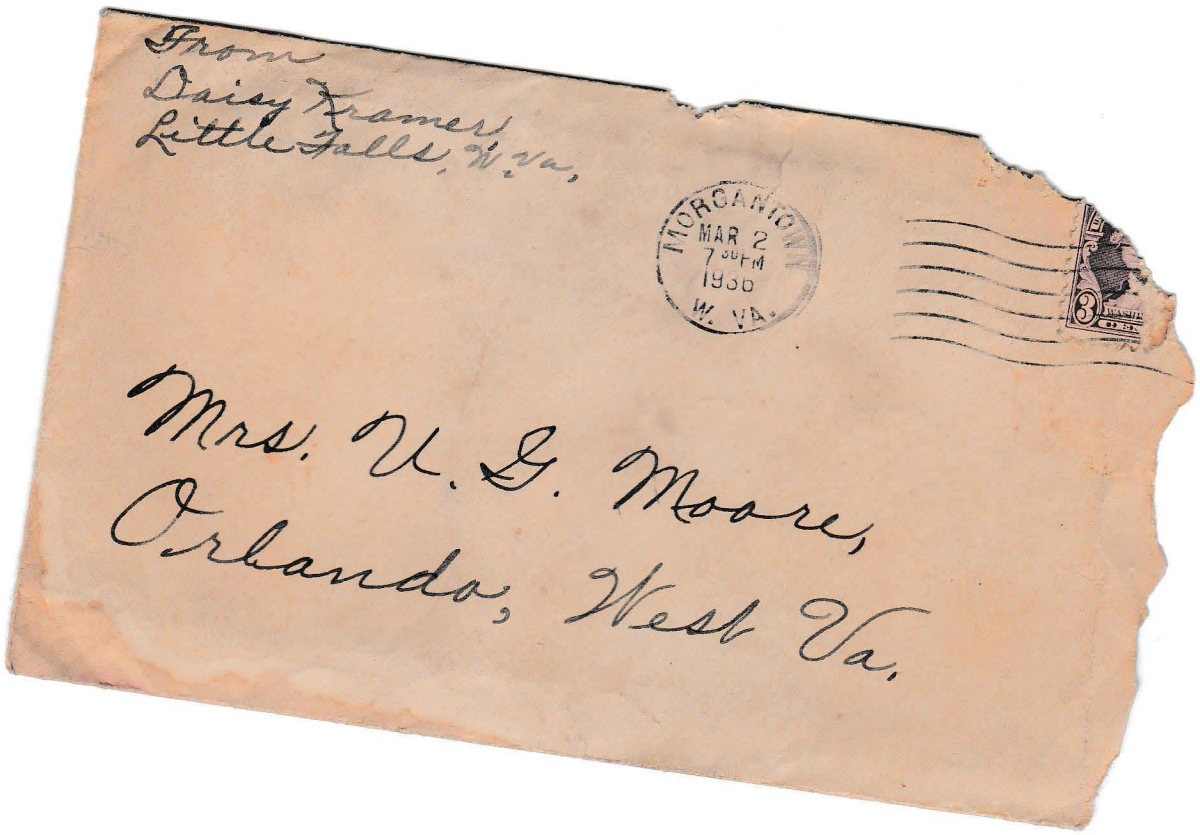
From
Daisy Kramer
Little Falls, W. Va.
MORGANTOWN
MAR 2
7 30 PM
1936
W. VA.
Mrs. U. G. Moore,
Orlando, West Va.

Sun. Mar. 1, 1936.

Dear sister Sadie,

There isn't much to say that seems to bring any consolation on an occasion like this, but if I could say or do any that would convey to you my heart felt sympathy, I surely would do my say it.

I know how lost you feel, my how empty life is going to be for you, till the sharpest pangs of grief have faded, but your strong christian faith & fortitude will sustain you now, when no earthly help can avail. And I pray that the God who knows all our sorrows, will comfort you this day.

I never knew Lyss was sick, even, till I got the death telegram late Fri. evening. I went to a telephone at once and called Okla. She said Nellie had called her that he was sick earlier in the wk. but she never let me know. Oh, how I wish I might have been there to help nurse him. I've had a lot of experience with pneumonia. Have nursed six cases, my

and lost only one out of six. That was Mother. I know all of you did everything possible in your power for him, but I'd loved to have seen him once more alive. I just can't realize I'll never hear him laugh or joke again.

I'm an "awful" fuss driver, my Geo. has no license, my will not be old enough to get license till next Aug. or I'd have come, if I could have gotten there. Oleta is a good driver, my that's why I called her to come with me. She said their car would not stand the trip, but I told her we'd take my car, (only I have no chains-tore them to pieces in the last heavy snow, my had not the required $6 or for a new pair) and I know we have dirt road from Sandfork to your place. But Oleta could not come. (she was to come down my let me know at 4:00 P.M Sat. if she could come early this a.m.) so she never come down. my when I got home from Mgtn. Sat. evening I had a splitting headache, my I have not been well for several wk. but I'd have started this a.m. if she had come. It was clear weather this a.m. though it rained yesterday evening my part of the nite hell, my without

chains I didn't know if I'd get there or not over the dirt roads, or if it turned to snow if I'd get back. The highway has been blocked between Fairmont and Clarksburg with gauged ice. They had to clear a one-way traffic line with steam shovels. So those are the many reasons why I didn't get there.

Tell Nellie to be sure my stop to see me as she goes back. Write me where to meet her - either Fairmont or Mgtn, that will be most convenient for her, my some one will meet her whenever she comes. I want you to come with her sure, if you possibly can, my I'll see to it you get home whenever you think you have to go. I want to see you my Nellie (all of you in fact) so bad, my to know what are your plans for the future. I always wanted you my Lyss to visit me, but now he will never come, but you can, my I do want you to come.

I don't have any "rose path" through life, but I'll do all I can to add to your comfort my pleasure, if you'll only give me the opportunity, by visiting me!

So you my Nellie please be sure to come.

I hope all of you are well as usual, I appreciated Guy letting me know when the funeral was if I could not come. Tell him my Vivian to come down this summer. I hope Vivian writes me soon again.

Tell Violet, Ornea my Clarice my of their families I'd love to see them too, my to come down soon as they can.

Write me yourself if you can, you are my only sister left, my I don't see or hear from you half as often as I'd like too.

Hope to hear from you or Nellie real soon when my where to meet you.

Best love to you my all the family.

Your sister Daisy.


DO Box 10
Otisco
Indiana
OTISCO
FEB
2PM
1937
IND.
3
HAYWOOD, W. VA.
Mrs. U. G. Moore
Orlando
Rte 1, Box 56.

Otisco Indiana
Jan. 31- 1937-

Dear Mom. Ed all. Ill ans your letter I got yesterday, if yours get here maybe mine will reach you.

Vivians just left. they all have colds and had to move yesterday - Jacks was washed out and had to come back, lost most of their furniture. we dont have any mail only as they boat it to trucks, that come once and twice a week - were surounded with water can't get any where, no trains only ones to carry flood victims as they are boated to it; theres 31 in the school house yet and several in homes here several in Charlestown around 15-00. There it sure is a pitiful sight I cooked for them last Sun night until 9-30- and took bed covers off my beds for the sick ones. gave all the clothes I could give up at all some big boys wearing dresses-

I am going to see them tomorrow if I'm able and take some over alls to a boy that's wearing a dress I sent for Jr over alls when they came they were to small and if this boy can wear them I'll give them to him, and not send them back.

I sure feel for them. Mom 29 box cars carried 85 to the car was strung up the line from Charlestown to North Vernon. Some left at every station. They were packed in like cattle.

No use thinking of getting home for the tracks are even washed away at Lawrenceburg every thing is washed out we couldnt get home now at all. Frank will work day and night almost now unless they put on a lot of men, he's expecting any minute to be called: I sure would like to see Victor, and all but you have no Idea what this is like down here. water is 40 to 50 ft deep 3 mile this side of Jeff. and Jeff and New Albany

and Utica is gone nearly Utica has
3 houses left. A man his wife and 3
Children were here Tri to get any wearing
apparel we had - Theres a 3 month old baby
at Charlestown and can't find whose it is
lots of little ones that no one claims is
at Marysville. Dillis DeCamps Walters Bro.
lost his two year old girl. Can't find out
how it happened. They are marooned in
a Hosiery factory his sister is in a building
with 50 ft of water around her.
Bob Owens from here is missing. Susie
Lyons and her two half sisters are missing
they are from here.
Franks Cousins were all hauled out in
a box car. They are working with the sick
in Charlestown and Sellersburg. They took
3 off the train dead - Theres one here now
they are expecting to die Cecil Decamp ha
her she stayed in a box car a day an
night and moved to four diferent places

4

Mom if I can get a paper in this Envelope Ill send it to you and you keep it for me. Its the first peace of paper that came in the mail for more then a week - it tells you part of the disaster.

Tell Victor if he can come down to come and If I could get home safe Id come but tell him not to start now. we are under Marshall law when in Charlestown. Soldiers home guards state cops thick as hops.

Well theres no good news to write only Im feeling better. but Vivians none of them are well and Im afraid going into a damp house will not be very good for them.

Guy will work I expect on R.R. this week his still in the shop.

Well hope you are all well. I forgot to tell you the Government took over the folks to feed so we dont feed them now our teacher is cook. we have no school no where. write soon and tell me how long victor stays tell him to write. nellie



Pfc Robert J Marks 45031877
Co H 350th Inf Regt H.P.O. 88
% P.M. New York N.Y.

Mrs. Ormeda Marks
Sand Fork
W. Va.

U.S. ARMY POSTAL SERVICE
APR 2 1941
88

(Jug = Yugoslavians.)

30 Mar 47
Sun 10:30 P.M.

AMERICAN RED CROSS

Hi Mom.

I received four big letters from you the other day. As they had stopped the mail because they were breaking up Anti Tank Co, 351st Regt. All of the men were shipped out to diffreent Co.s in the 350th Inf Regt. I was sent to Co H 350th. I arrived there yesterday (at Co.) & was sent to this outpoast. It is a small Platoon of 15 men on the Jug border. We are guarding a bridge on the Isonzo River which is the margin line seperating A & B zone of Venigia Gallia dispute.

FORM 539 A

AMERICAN RED CROSS

We will remain here for a while yet. They say we will be the last Out Poast to leave the Morgan line. Our job is checking persons & cargo entering & leaving this Zone (B Zone) We are to move to Legham on "R" day (R = "Ratification" of the V.G. treaty) which is expected the 10th of April. We are to come to Z.I. then (Z.I. = (Zone of Interria) after a month there.

Yes I received the Cigs & package. The nuts were mostly all

FORM 539 A

AMERICAN RED CROSS

already cracked. The milkey ways really hit the spot. Also the the cake.

Tell Jimmie I'll probably be coming with those other guys anyway.

Received a letter from Mrs. Newman the other day. She seems to think Mary is doing real good at school.

How does Jimmie seem to be doing?

What's wrong with his? She broke her arm?

Write soon.

Love
Jack.

My arm is better.

FORM 539 A

Tell dad I still think that garage is a good idea.

Otisco Ind.
Oct. 28 1936

Mrs. U. G. Moore
Orlando, W. Va

Dear Mamma,- As Odbert is writing to you I'll write a scratch too, Tho you havent ans. my other letter yet.

Hope you are well. I know you are happy since you have seen Victor and know he is all right. That was the best news I've heard for ages. One lives and learns God is good dont they?

We are well as usual. I have had a pretty sore head but it is better now. I was splitting a wood block to put under my beans I was canning and caught the ax on the ~~[illegible]~~ clothesline. I missed the block alright and the ax turned side ways and hit me beside the head. I was lucky to get off with a bruise.

I canned five qts. apples this evening didnt get them all canned. Guy bought a

Nellies are all well or better. The boys have had an awful time from sores caused from lime and sulphur. You know how arden was. Jr. & Paul are just like he was, but are better.

bu. yesterday. My but they are nice.

Guy isn't getting so much work now He sells quite a little gas and oil. I'm a sales lady trying to help out. I sell most everything in the tiolet and household line. I'm selling for Davis Brothers and get a good comission. Can't let evry body know but I get 40% of what I sell. I sent in an order of $5.00 wholesale, retail price is $8.34 it leaves me $3.34 but I have to pay shipping charge. Maybe I can keep myself in stockings.

Jack hasn't moved yet. Guess they will go as soon as they vote. Anyway thats why he said he wanted to stay.

Guy & me voted mon. morning. Guess its in Glenville by this time.

Clarice wrote me Victor was coming back in a couple wks. Is he going to stay a while or just business?

Ressie is coming ~~down~~ out here right away. I'm hopeing we get moved before she comes. We're having quite a little rain now. Have had two hard freezes. One last night and one night before last. We had our tomatoes pulled and covered so they are not hurt. I only have 5 or 6 jars but will be opening one occasionly. - I'll have to quit as I'll have more than there cants will take ho ho. Love Vivian

Snohomish County Christian School

Class of 2000

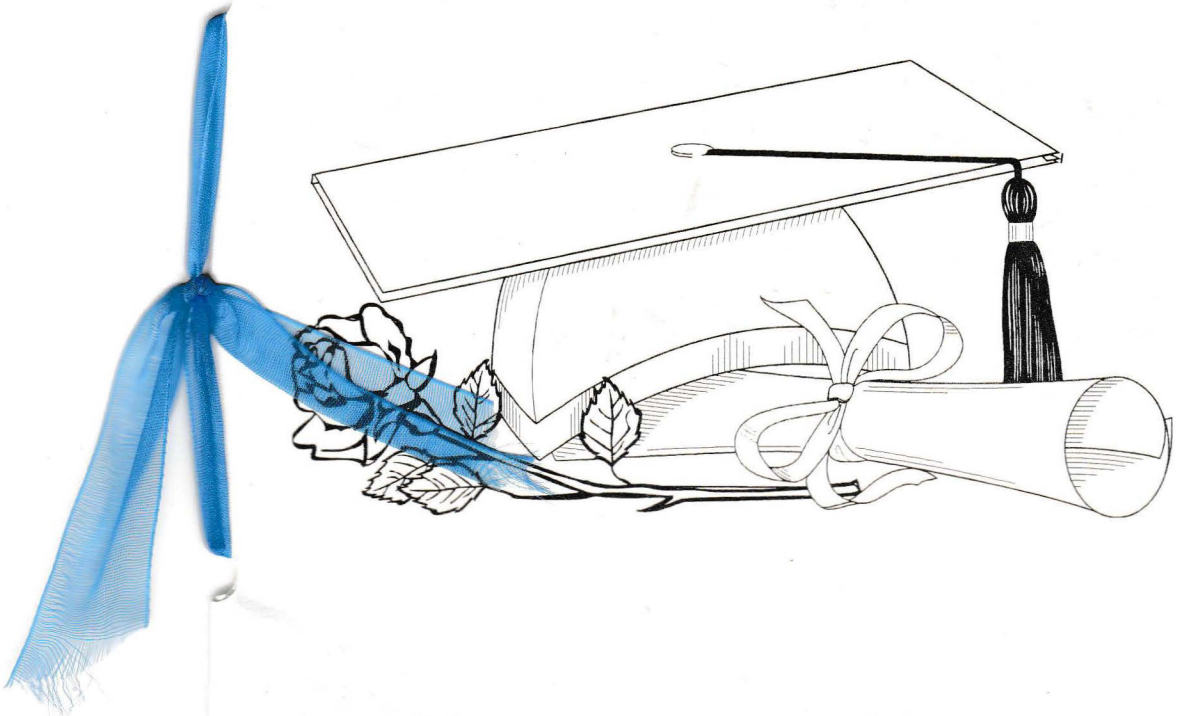

Commencement Exercises

June 16, 2000



"Greater love has
no one than this,
that he lay down his life
for his friends."

John 15:13



Class of 2000

Cristie M. Abel
*Jared J. Anderson**
*Jason Peter Battjes**
*Laura Kaylene Berg**
Garrison James Bravo
Cecilia Calvillo
Daniel Castiglione
*Mina Choi**
Emily Ann Dermenstein ^*
*Tiffany Michelle Gannon**
Anna Elizabeth Hammer ^*
*David Joseph Hammer - * ^*
*Isaac Baker Hanks VII**
*Melissa Marie Horman**
Kara Jean Jarosky
Ricardo D. Jimenez
Laura Kristin Kalbfleisch ^*
Alicia Laureen Kefgen ^*
*Hans Richard Larson**
*Justin Leif**
*Vernon Kelly Lovelace**
*Jeremiah Jackson Jewett Marks**
*Melissa J. McDonald**
*Joseph S. Means**
Heidi Marie Moen
Melanie Kristine Myhre
Carlo Natividad
*Clinton W. Oakland**
Joseph W. Oltman
Kristen Nicole Orwiler ^*
*Julie J. Park**
*Carrie Allison Purcell**
*Jaclyn Denise Roberson**
*Tim Robinson**
*Joseph Charles Rowett + **
Lindsay Marie Schneider ^
*Rebecca A. Selle^*
*Stacey Arletta Stairs**
*Cha Young Charley Um**
*Jennifer Marie Watt**
*Lindsey D. Wayman**
*Matthew Lee Welk**

-Denotes Valedictorian
+Denotes Salutatorian
**Denotes Honor Chords*
^Denotes K-12 attendance

Order of Events

Prelude	Mrs. Simms
Processional	Mrs. Simms
Pledge to the Flags*	Mr. Hook
Patriotic Anthem*	Mr. Hook Mrs. Simms
Prayer*	Mr. Hook
Welcome	Mrs. Schindler
Honor Speeches	
Valedictorian	David Hammer
Salutatorian	Joseph Rowett
"Because You Love Me"	Senior Class
Class Memories and Slide Show	Senior Parents
Special Presentations	Mrs. Stokke Senior Class Mrs. Schindler
Class of 2000	Mr. Muschott Mrs. Clemans
Challenge	Pastor Welk Father of Matt
Presentation of Diplomas	Mrs. Schindler Mr. Hook
Prayer*	Mr. Hook
Recessional*	Mrs. Simms

Please Stand

The parents of the graduates invite you to a reception following

Class Officers

Stacey Stairs, President
2nd Year Bronze Medal

Melissa Horman, Vice-President
1st Year Student Council Letter

Kristen Orwiler, Secretary
1st Year Student Council Letter

Kara Jarosky, Treasurer
2nd Year Bronze Medal

Joseph Rowett, Representative
1st Year Student Council Letter

Hans Larson, Member Ex-officio
1st Year Student Council Letter

Executive Officers

Matt Welk, President
4th Year Gold Medal

Charlie Um, Vice-President
2nd Year Bronze Medal

Anna Hammer, Secretary
4th Year Gold Medal
Student Council Special
Recognition Served 6 years total

David Hammer, Treasurer
3rd Year Silver Medal

National Anthem

O say, can you see by the dawn's early light,
What so proudly we hailed at the twilight's last gleaming,
Whose broad stripes and bright stars,
through the perilous fight,
O'er the ramparts we watched,
Were so gallantly streaming?
And the rockets' red glare,
the bombs bursting in air,
Gave proof through the night that our flag was still there.
O say, does that star-spangled banner yet wave
O'er the land of the free and the home of the brave?

Salute to the American Flag

I pledge allegiance to the Flag
Of the United States of America
And to the republic for which it stands
One nation, under God
Indivisible, with liberty and justice for all.

Salute to the Christian Flag

I pledge allegiance to the Christian Flag
And to the Savior for whose Kingdom it stands.
One Savior, crucified, risen and coming again
With life and liberty to all who believe.

Senior Honors and Awards

Scholastic Achievement (highest SAT/ACT): Laura Berg, Carrie Purcell, David Hammer

ACSI Distinguished High School Student: Anna Hammer, Jeremiah Marks, Matt Welk

American Citizenship: Anna Hammer, David Hammer, Clinton Oakland, Stacey Stairs, Matt Welk

Army Reserve National Scholar/Athlete: David Hammer

Athlete of the Year: David Hammer, Jackie Roberson

Instrumentalist of the Year: Alicia Kefgen

K-12 Attendance: Emily Dermenstein, Anna Hammer, David Hammer, Laura Kalbfleisch, Alicia Kefgen, Kristen Orwiler, Lindsay Schneider, Rebecca Selle

President's Award For Education Excellence: Laura Berg, Tiffany Gannon, David Hammer, Hans Larson, Clinton Oakland, Carrie Purcell, Joseph Rowett, Jennifer Watt, Matt Welk

Principal's Leadership Award: Matt Welk

Student Council Special Recognition – Served 6 Years Total: Anna Hammer

Society of Women Engineers: Laura Berg, Julie Park, Jennifer Watt

Student of the Year: Anna Hammer, Matt Welk

Toyota Community Scholars Program Nominee: Stacey Stairs

Washington State Honors Award: Laura Berg, David Hammer, Hans Larson, Carrie Purcell, Charley Um

Washington State Principals Scholar Award: David Hammer

Who's Who: Anna Hammer, David Hammer, Stacey Stairs, Matt Welk

Scholarships

Jared Anderson, Edmonds Community College Tuition Waiver Scholarship,
Pacific Lutheran University Academic Scholarship – $4,000
Pacific Lutheran University Alumni Merit Award – $1,500
Seattle Pacific University Provost Scholarship – $5,000

Laura Berg, Edmonds Community College Tuition Waiver Scholarship

Emily Dermenstein, Vanguard University GPA Scholarship – $2,500

Tiffany Gannon, SPU Provost's Scholar Award – $5,000

Anna Hammer, ECC Helen May Ross Scholarship – $1000

David Hammer, Edmonds Arts Festival Foundation Scholarship – $1,000
Washington Promise Scholarship – $1,641

Hans Larson, Rensselaer Alumni Scholarship – $11,000
University of Denver Chancellor Scholar Award – $10,000

Jeremiah Marks, Trademarks Entrepreneur Scholarship

Melissa McDonald, President's Student Service Challenge Scholarship

Clinton Oakland, Edmonds Community College Tuition Waiver Scholarship

Kristen Orwiler, Northwest College Scholarship – $2,500

Carrie Purcell, Biola University Academic Scholarship – $4,200

Stacey Stairs, Edmonds Community College Tuition Waiver Scholarship

Jennifer Watt, Edmonds Community College Tuition Waiver Scholarship

Matt Welk, Martha Lake Community Club Scholarship
Northwest College Academic Scholarship
SCCS Alumni Scholarship – $1,000

Senior Plans for the Fall of 2000

Cristie Abel, Edmonds Community College

Jared Anderson, Pacific Lutheran University

Jason Battjes, Life Bible College, California

Laura Berg, Edmonds Community College

Cecilia Calvillo, College; Undecided

Daniel Castiglione, Everett Community College

Mina Choi, Shoreline Community College

Emily Dermenstein, Vanguard University, California

Tiffany Gannon, Seattle Pacific University

Anna Hammer, Edmonds Community College

David Hammer, Henry Cogswell College

Isaac Hanks VII, Edmonds Community College

Melissa Horman, Whatcom Community College

Kara Jarosky, Shoreline Community College

Ricardo Jimenez, University of Washington

Laura Kalbfleisch, Edmonds Community College

Alicia Kefgen, Edmonds Community College

Hans Larson, University of Washington

Justin Leif, Work

Vernon Lovelace, Edmonds Community College

Jeremiah Marks, Shoreline Community College

Senior Plans for the Fall of 2000
(cont.)

Melissa McDonald, Job Corp.

R. D. Means, Undecided

Heidi Moen, Seattle Bible College

Melanie Myhre, Edmonds Community College

Carlo Natividad, Edmonds Community College

Clinton Oakland, Edmonds Community College

Joe Oltman, Work

Kristen Orwiler, Northwest College, Kirkland

Julie Park, Academy of Art, San Francisco, California

Carrie Purcell, Biola University, California

Jackie Roberson, Edmonds Community College

Tim Robinson, Edmonds Community College

Joseph Rowett, Work

Rebecca Selle, Edmonds Community College

Lindsey Schneider, Work

Stacey Stairs, Shoreline Community College

Charley Um, University of Washington

Jennifer Watt, Shoreline Community College

Lindsey Wayman, Shoreline Community College

Matthew Welk, Northwest College, Kirkland

The Benediction

I thank my God every time I remember you. In all my prayers for you, I always pray for you because of your partnership in the gospel from the first day until now, being confident of this, that He who began a good work in you will carry it on to completion until the day of Christ Jesus. And this is my prayer: that your love may abound more and more in knowledge and depth of insight, so that you may be able to discern what is best and may be pure and blameless until the day of Christ, filled with the fruit of righteousness that comes through Jesus Christ——to the glory and praise of God. Grace and peace to you from God our Father and the Lord Jesus Christ.

Philippians 1:3-6, 9-11 & 2

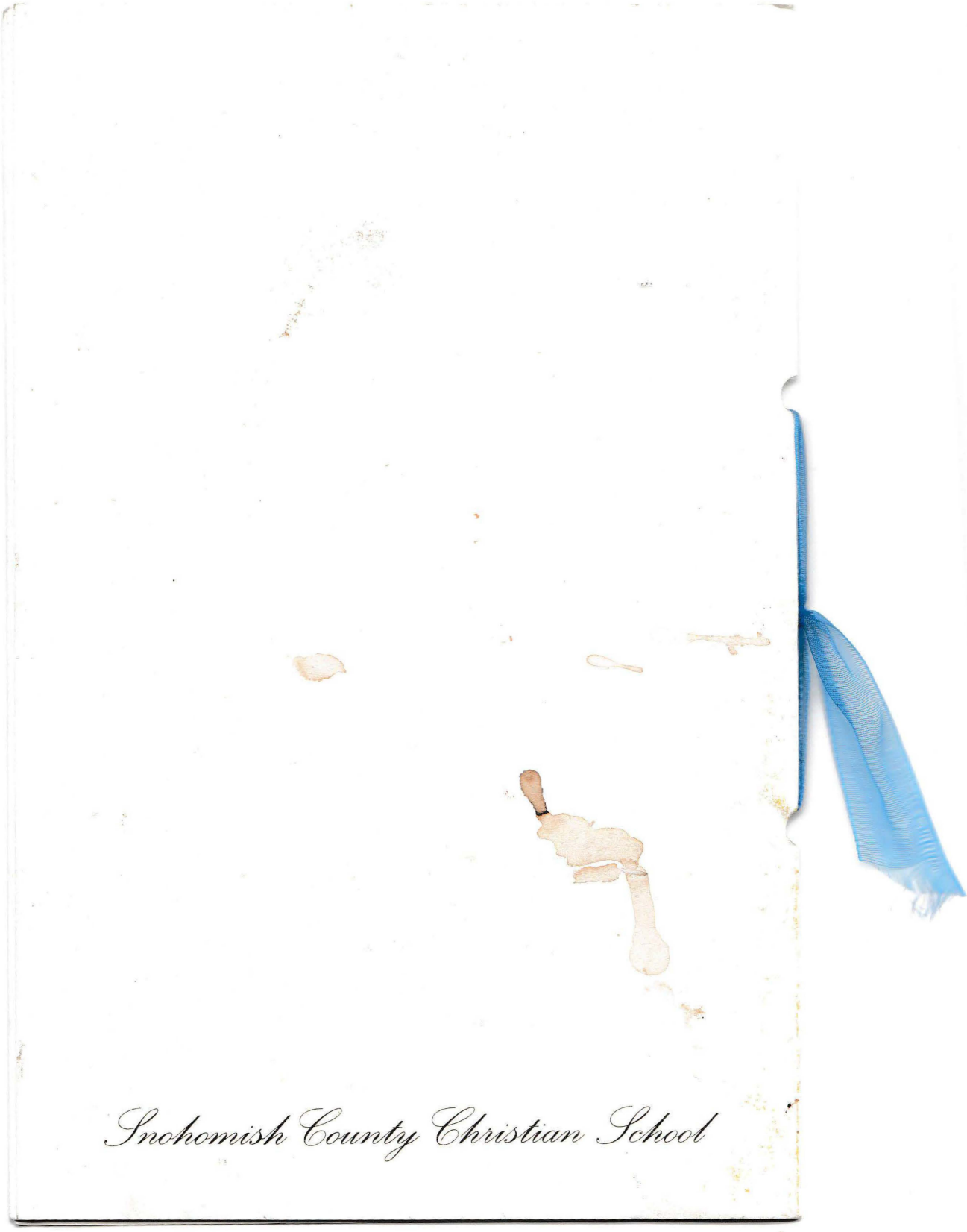
Snohomish County Christian School


UNITED STATES OF AMERICA
BLACKBURN VA.
MAY 11 1906
POSTAGE ONE CENT.
1843 - McKINLEY - 1901
THE SPACE ABOVE IS RESERVED FOR POSTMARK.
POSTAL CARD.
THE SPACE BELOW IS FOR THE ADDRESS ONLY.
Mr Frank Donalson
Blackburn
W Va

Blackburn Wo. 5/1-19[illegible]

Sir If you can get any nice hams weighing from 20 to 25 # or, any young chick weighing about 2 or 2½ # & fat please let me know by mail & I will send I get them several of my customers are wanting them up here I thought if you could get them & pay goods for them & turn them into cash it would be very good for you

Your friend
P. McMick

Lido NCO

(Continued from page 1)

after the graduation of that class and was not opened again until 12 October, when the present three-class system was inaugurated—a class of 150 men entering every two weeks and graduating after a period of six weeks. The academic subjects were cut out and the emphasis was placed on discipline for the first two weeks, individual weapons the third and fourth weeks, and leadership in the two weeks prior to graduation.

Trains For TRUST

The Lido Training Center has also trained two complete companies of the 351st Infantry in a course lasting four weeks and designed to train the soldiers for duty with the Trieste Garrison. "H" Company, of the 351st Infantry, was in the process of being trained when the School was ordered closed.

The Lido Training Center has served as a model for other Non-Commissioned Officers Schools, notably one in Japan run under the auspices of the First Cavalry Division and one which was started, recently, in the Fora Italia, in Rome.

As the Training Center has served as a model for other schools, its students have served as models for occupation soldiers and their leaders and, although the Training Center exists no longer, these men will be the ones [illegible] will carry on the School's [illegible]t and devotion to duty.

Mr. [illegible] More you
Will Please Pay Mr Bevington
too Dolars For Me
E. A. Stockett

Dear Senore.

Guess who? Bet you thought I had forgotten you. Never Happen.

Received a nice present from Mom & dad the other day. It's a ring with a head of a knight in armor carved in some kind of stone. It fits good. I was really glad to get it.

Received two letters from your mother today. She writes the cheerfulest letters. I'm going to have a wonderful mother-in-law. a?

Also heard from mom today. I'll send you part of her letter. you may understand a little more about her & her ideas about me.

Runners are runners but when they effect you your try to release them.

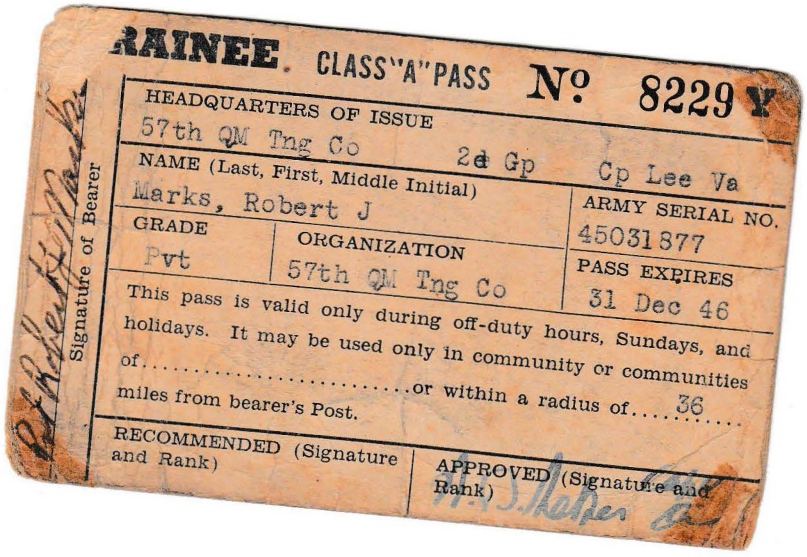

RAINEE. CLASS "A" PASS **Nº 8229 Y**

HEADQUARTERS OF ISSUE
57th QM Tng Co 2d Gp Cp Lee Va

NAME (Last, First, Middle Initial)
Marks, Robert J

ARMY SERIAL NO.
45031877

GRADE
Pvt

ORGANIZATION
57th QM Tng Co

PASS EXPIRES
31 Dec 46

This pass is valid only during off-duty hours, Sundays, and holidays. It may be used only in community or communities of.....or within a radius of....36.... miles from bearer's Post.

RECOMMENDED (Signature and Rank)

APPROVED (Signature and Rank)
W. S. Thatcher

Signature of Bearer
Pvt Robert J Marks

MONTHLY AUTHENTICATION BY COMMANDING OFFICER,
IN ACCORDANCE WITH AR 615–275

Jan.	Feb.	Mar.	Apr.	May	June
July	Aug.	Sept.	Oct.	Nov.	Dec.

REMARKS

SvC Form 533—PD (21 Feb 45) QMTTS-Camp Lee, Va.-1-21-45



Pfc Robert J Marks 45031877
Co H 350th Inf Regt APO 88
c/o PM New York NY.

FREE
FORM 5
U.S. ARMY
A.P.O.

Mrs Armeda Marks
Sand Fork
W. Va.

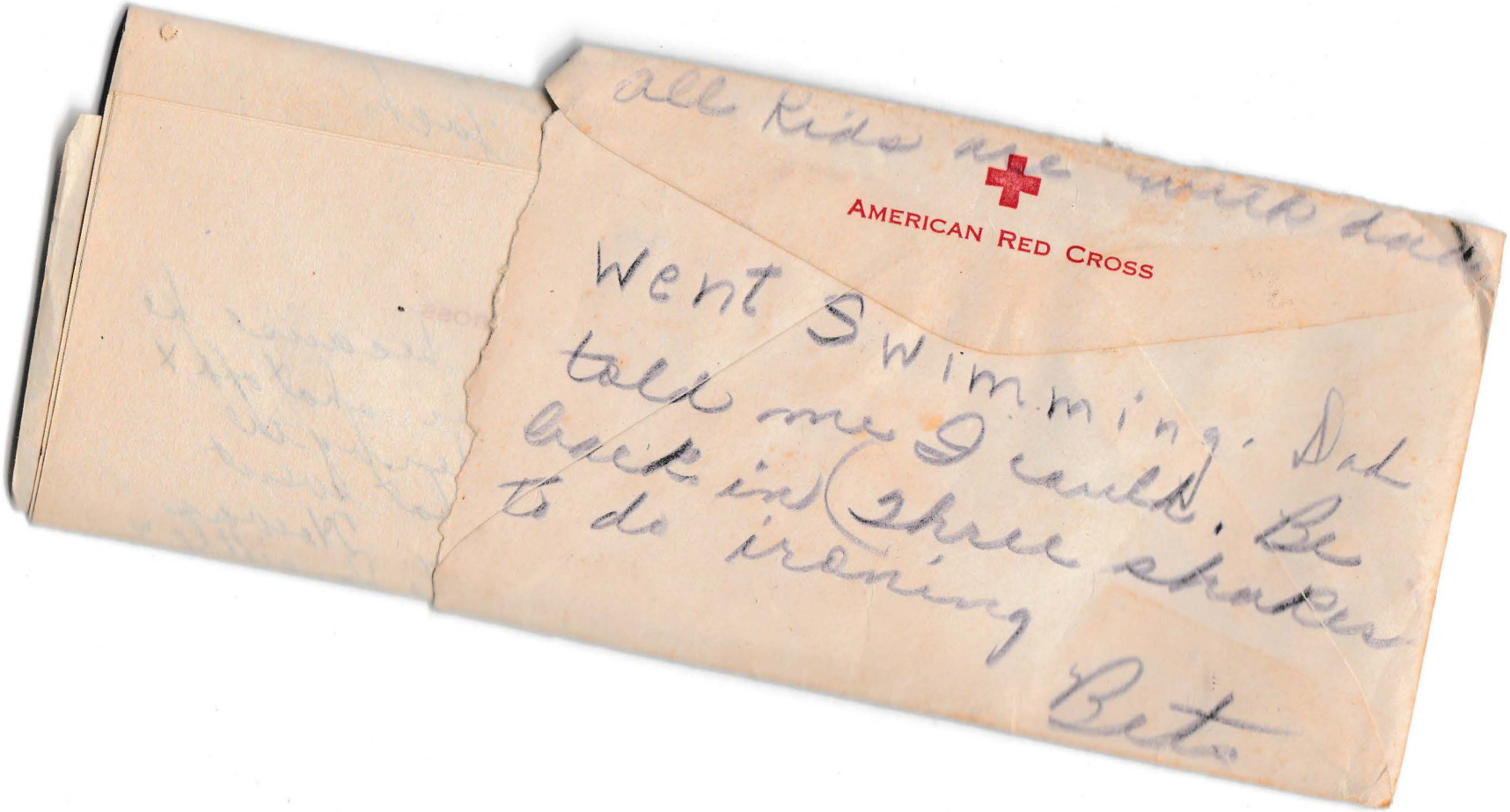
all kids are
AMERICAN RED CROSS
Went Swimming. Did
tell me I could. Be
back in three shakes
to do ironing
Bet

AMERICAN RED CROSS

Hi Mom.

I received your letter saying you had sent or was going to send Lenore's ring. I'm glad I've finally got that over with. I've wanted to get it for a long time but things just happened that I couldn't. I liked the discription of it too. I do believe it will be too small as your blue one was a fraction small for her. She can get it enlarged if it is. I would rather have gotten it myself, but things over here aren't worth half of what you pay for them.

I received the pictures of the boys - Dad + - sis. They all are growing like weeds. All except dad of course.

Don't get too angry with me for not writing more often. Lenore hasn't written for over a week. Oh - I don't blamb her. I went two week without answering one of her letters. I never have written all I should

AMERICAN RED CROSS

but. laying & dreaming
of home seemed much
better. Guess I'll have to
get on the ball & write
more often. Nothing in
the world pleases me
more than to hear from
home.

Naw is glad getting
along with his job by mail.
Says he likes it. I have quite
made up my mind to what
I'm going to do when I get
out. Go to school for one thing
if I could only finish my
high school while I'm in
the army then I'd get
some sort of practical
training when I get out.
I'll have enough time in
the army to get four terms
of some sort.

About your teaching
mom. Jenkins says the
pay in Md. is much
more than in W Va.
If you have to leave

FORM 539 A

AMERICAN RED CROSS

home to teach you might as well go where you can do the best. She seems to think they are plenty of openings there.

We had a little excitment here last night. We got a call from Bn H.Q. that there would be a Motorcycle by here within five minuts of the call & to stop it at any cost. It had been fired on by other Outposts all down the line. (Bothers & think) We loaded up & when he came one guy had gon down the road to flag him & four of us were up further with rifels. We passed the guy that flagged him & when he saw us with our rifels trained on him he came to a screaching halt. It was two G.I.s who had stolen the Cycle & were AWOL.

FORM 539 A

AMERICAN RED CROSS

We turned them over to the Special Police & slept comfortably the rest of the night.

I don't remember whether I wrote you or not about the guy on the bridge so will give you a few of the high lights. The guy was a Yougoslav citizen about 21 or 22 years old. They ask him for his pass. He showed it & the guard ask him his name to check against the pass. He deliberately walked off. The guard halted him three times & he didn't stop. The guard fired two shots over his head & he went on (walking) The next shot hit him just to the left of his back bone & came out his stomach. From the way it looked he had his hand just in

FORM 539 A

AMERICAN RED CROSS

front of him, because he had one finger shot off & another broken by the same shot that went through him. He was rushed to the hospittle & died the next day. The guard that shot him was tranfurred & we were put on an allert for a week end. Nothing ever came of it & we are back on the same old guard again.

Write soon

Love
Jack.

P.S. France ratified the treaty last night. They were the last to do it. Now the big four have to ok it. Then we move out.

Hope the V.S.

FORM 539 A

Karen Hankish
13629 Woodward
Harf. Hts. Ohio



Bob Marks
Rose Sech Box 156
5500 Habash Ave.
Terre Haute, Indiana
47803

Sat. – 3 mo.

1.

Aug. 15, '18

Dear Bob,

Well, I just received your letter & I'm so glad to hear from you. I was a little surprised cause I didn't think you'd have time to write during your first few days there. But I'm happy you did write already.

From what you say the place must not be all you expected but except for that big town you mention, the campus must be pretty nice.

Your parents were telling me all about it when they got back. You now told me everything she knows about it & quite a detail, too.

2.

Hell, I'm really happy for you and even though it'll be rough it'll be fun, too. I hope you enjoy yourself.

I'm glad you told me 'bout how your first day was. It was anxious to know how it turned out. I bet you have a pretty tight schedule for now, but don't worry 'bout gettin up at 7:00 you'll get use to it pretty soon. It's not so bad...

I've been over to see your mom Tues, & Mon. When she took Kay home Mon. S. Rick & Kim went with her & Ricky helped her change your room around.

3.

I saw it & it looks so nice. The whole place is clean inclu. the walls & ceilings. Your mom worked real hard on it, & tommorow she's gonna call me to clean out the closet up there if she does it.

Then tomorow afternoon, she's got a hair aptmt so she'll be bringing Kay over again.

Kay was real good ~~goo~~ over the wkend. He had a lot of fun & Kim & Kicki really kept him going. He went to sleep real good cuz he tired himself out. (including everyone else!)

Your mom paid us 4.00 each. She didn't want to pay my parents.

4.

I feel so guilty taking money from her. I wish I could watch Ray without her paying me, cuz she's done many things for me & I feel I owe it to her. I wish she'd let me do it out of friendship & as a little favor.

You know your family homesick for you. & Exp. me. Your mom really misses you around home. I can really tell. And she tells me how lonely they are for you. But I feel the same way.

But, ~~why~~ your happy down there then I am. I'd rather you be home where you belong, but, of course you have your education

5.

responsibilities to carry on. And I know you'll do real good.

It was easy for you to get good grades in high school & all cuz not many kids did, but now, down in college you've got competition, so do you best & may you have all the luck in the world.

As for whats happening up here there's not much but enough. I saw Johnny the other day & he wants to get together & send you a big "care" package someday, so you mite be getting one. He's a nice guy, but his a rough one.

I haven't seen Jack or Chris for a while now.

6.

And you mom said Jack hasn't called or came over either but as soon as I do see him (if I do) I'd be glad to give him your adress.

Well somethings happened to me alright. It's nothing big but to me, it means alot. It might sound silly to you but if you knew my feelings toward the situation you'd understand. I went to church Sun. & I don't believe it. Do you realize it took me 4½ mo. to get up enuf nerve to face myself and go. You know I haven't gone since April when I went with (JOE.) I don't want to talk about it but in church I felt as such an

7.

individual so "out of place" I felt I just didnt fit in but I was proud of myself inside that I went. Now can you imagine how long it's gonna take me to get to go to CONFESSION. It'll take me about a yr. before I can get myself to go. I should of done that in the first place but for some reason I couldnt. Well, I'll get there eventuly. (I hope)

Well, I shouldnt be talking to you like this in the first place, so forget that part above. O.K.

Do yourself a favor honey, and dont worry about ANYONE reading your letters. I'm the only one who handles them. Nobody ever goes into

8.

my personal things. I'm the only one who ~~[illegible]~~ ever reads them. And your letters aren't anything to get embarrassed about anyway. You make it seem as though its the first time you wrote a letter. (Well, to me it is) so I'll write you as often as you wish, and you write every chance you get. O.K.?

So, I'll be seeing you in a few wks. so be good, and take good care of yourself. For me, please.

Love always,

Karen

P.S.

I'm sending a picture me & Ray took. I know it's not much, but I'll be sendin one soon

ROSE POLYTECHNIC INSTITUTE
5500 Wabash Avenue
TERRE HAUTE, INDIANA 47803

TERRE HAUTE
JUN 13
PM
1968
IND.

ALWAYS USE
ZIP CODE
6¢

ROBERT J MARKS II
13008 OAKVIEW BLVD
GARFIELD HTS OH 44125

G-237234

ROSE POLYTECHNIC INSTITUTE
TERRE HAUTE, INDIANA
47803

March 12, 1968

Robert J. Marks II
13008 Oakview Blvd.
Garfield Heights, Ohio. 44125

Dear Robert:

I am pleased to inform you that your application for admission to the freshman class convening in September, 1968 has been approved. It is, of course, expected that your high school record will continue to be satisfactory through graduation.

Upon completion of your secondary studies, it will be necessary for you to have your complete record sent to us from your school.

To assure a place in the freshman class, you are requested to forward, within 30 days, a deposit of $50.00. This will apply toward payment of your tuition. If, for any reason you change your mind about attending Rose, $25.00 of this deposit is refundable up to May 1, 1968.

For those requiring dormitory space, hall preference cards will be sent to you in the spring.

We shall look forward to hearing from you in the near future.

Sincerely,

Paul B. Headdy

Paul B. Headdy
Director of Admissions

cc: Mr. Guy Stella, Principal
Garfield Heights High School
Garfield Heights, Ohio.

Enc.: Housing card info.

PBH/dew

CAMPUS INFORMATION

In order to answer questions which are most frequently asked concerning room accommodations and campus living, we have compiled the following information.

The dormitory rooms are furnished with all necessary furniture, drapes, and bed linens. You will provide your own pillow and bedspread (twin size). A light blanket may be necessary for winter sleeping since none is furnished by the college. However, heat in all rooms is thermostatically controlled and little cover is needed. Facilities do not permit the use of an electric blanket. Each resident must furnish his own laundry bag, towels, wash cloths, and soap. It is also advised that each student should have a small first-aid kit. All floors are vinyl asphalt and no rugs or carpets are necessary.

Students are permitted to have electric alarm clocks, portable radios and record players in their rooms, but television sets are not permitted. (Television is provided in Hulman Memorial Union and Hall lounges for entertainment during leisure hours.) Additional pieces of furniture must be approved by the Dean of Students before being moved into rooms. (A record player will necessitate a small cabinet table.)

All rooms are equipped with fluorescent lighting sufficient for close study. Small table lamps, if desired, may be supplied by the student. There is no general alarm system to awaken students so each person is responsible for arising on time.

Students living on campus are furnished 18 meals per week in Hulman Memorial Union.

Dress for the normal school day is casual, varying from levis and T-shirts to slacks, sport shirts and jackets. By tradition, no corduroy is worn by any student other than a senior. There is pick-up service for laundry and dry cleaning. Also available on campus are automatic coin operated washers and dryers. Ironing boards are available but the student must furnish his own iron.

We maintain a student banking system to facilitate convenient deposit or withdrawal of funds during regular banking hours.

Freshmen are permitted to have cars on campus but a car is by no means a necessity.

The mailing address for students living on campus is:

Rose Polytechnic Institute
Campus Box #_____
5500 Wabash Avenue
Terre Haute, Indiana 47803

ROSE POLYTECHNIC INSTITUTE
TERRE HAUTE, INDIANA 47803

Dear Rose Freshman:

Welcome to the Freshman Class for the fall of 1968. There are some details pertaining to housing and campus life that we must convey to you at this time.

Enclosed please find a housing request form. Freshmen will be housed in Speed, Baur-Sames-Bogart, and Deming Halls. All Freshmen will be assigned a double room. The room charges are $105.00 per quarter. Return the housing request form with a $25.00 deposit by July 15. Preference will be given in the order that this deposit is submitted. Room assignments will be mailed after September 1.

Campus living at Rose offers every man the opportunity to participate in a number of activities. These activities are of a wide variety with many of them related to the traditions here. The attached sheet will outline bedding requirements and some suggestions pertaining to clothing as it relates to above mentioned activities.

Students enrolling in Summer Institute will be notified of their rooming assignment later when further information about the Institute will be furnished. The dormitories will be open at 1:00p.m. on August 11, 1968. There will be a reception for students and their parents at 4:00p.m. with a buffet at 5:00p.m. We hope that your parents can attend. If you have a request for a specific roomate, notify me by June 20.

The health forms enclosed are to be completed and returned by August 1 to the Dean of Students' Office.

Return the housing request and deposit to Dean Ralph Ross. The housing request and health forms do not have to be returned together.

We shall look forward to meeting you this fall. Best wishes for a good summer.

Sincerely,

William R. Brown

William R. Brown
Assistant Director of Dormitories

WRB/mb
Enc.

BURNSVILLE HIGH SCHOOL

Commencement Calendar 1940

Tuesday, April 30—8:00 p. m., ---------- Spring Concert
Friday, May 10—6:30 p. m., ---------- Junior-Senior Banquet
Sunday, May 12—11:00 a. m., ---------- Annual Sermon by Dr. John W. Elliot
Monday, May 13—8:00 p. m., ---------- Class Night "A Senior in Wonderland
Thursday, May 16—8:00 p. m., ---------- High School Commencement
Friday, May 17—1:00 p. m., ---------- Grade Commencement
Saturday, May 18—8:00 p. m., ---------- Senior Play "SEVENTEEN"
Monday, May 20—6:30 p. m., ---------- Alumni Banquet

GLENVILLE, W.VA. May 26 1933 No.

KANAWHA UNION BANK 69-233

PAY TO THE ORDER OF Home National Bank of Sutton $ 2 20

DOLLARS

FOR 5 M. G. Moore

SUTTON, W.VA., May 28 1933 $100,00

Four---------- MONTHS AFTER DATE, WE, OR EITHER OF US, JOINTLY AND SEVERALLY PROMISE TO PAY TO THE ORDER OF

HOME NATIONAL BANK

OF SUTTON

One Hundred---------- Ten DOLLARS

THE MAKERS AND ENDORSERS OF THIS NOTE, WAIVE PRESENTMENT FOR PAYMENT, PROTEST, NOTICE OF NON-PAYMENT AND NOTICE OF PROTEST 100

WITHOUT DEFALCATION FOR VALUE RECEIVED

Renewed not Paid

M. G. Moore

A. Tomlin

No.

May 26th 1933

The Home National Bank it seems impossible for me to reduce this note at this time & haven't sold any thing yet i can reduce the next time all right please hear with me if possible

Yours truly

M. G. Moore

CHARLESTOWN SHOPPING NEWS

General Printing Co. CHARLESTOWN, IND. Saturday, Jan. 30, 1937

Sec. 562 P. L. and R.
U. S. POSTAGE PAID
Charlestown, Indiana
Permit No. 3

Rural Boxholder
LOCAL

HUNDREDS OF FLOOD REFUGEES GIVEN FOOD AND SHELTER HERE

ARMY AND RED CROSS STAFF HEADQUART'RS

Charlestown late Sunday was suddenly called upon to house and feed hundreds of fleeing refugees from the flooding Ohio.

Housing was found in schools, churches, theater, store rooms and private homes.

The refugees came in private cars, school buses, trucks and a train of 14 box cars brought 900 from the governmen depot when evacuation became necessary.

Since Sunday Charlestown has been used as a clearing point where the sufferers, cold and wet, were warmed and fed, then moved further north. Five hundred were sent by train to Indianapolis.

The first relief arrangements were made by local citizens who responded nobly to every demand. Late Sunday night military and Red Cross officials began to arrive and have now taken charge, with Charlestown staff headquarters for Clark County.

These authorities announce that the town will be evacuated of refugees as soon as provision can be made for them elsewhere, especially from the schools and churches, so that conditions can be returned to normal as quickly as possible.

Food and clothing have been brought in from many points in the country. Special trains and trucks have handled tons of these supplies, as nearly all refugees arrived here with only the clothes they wore.

MONEY SHORTAGE

First Bank of Charlestown has had to do much of the emergency banking for flood sufferers. Checks have been limited to small amounts.

Monopoly in Publishing Field!

SO FAR as can be ascertained here, THE Charlestown Shopping News is the only publication since Sunday in this area, including Jeffersonville, New Albany and Louisville outside the Highlands. Save this copy for your grandchildren.

NEWSPAPERS AT PREMIUM

Charlestown people had to depend on the radio for news from the outside after mail trains were annulled and outside telephone service was impossible for several days. The first mail this week was brought by truck from North Vernon Tuesday afternoon.

Telegrams into Charlestown were delayed as much as 48 hours.

The local phone exchange was severely taxed. It was not until late Wednesday that a direct connection could be made with Indianapolis.

SEPARATION OF FAMILIES REAL TRAGEDY

One of the tragedies of the disaster was separation of friends and families. When the first refugee train was unloaded in the rain and slush Sunday evening, a sick mother on a stretcher was brought to the high school, where a temporary hospital was first set up, while her two small children were taken to some other point up the B. & O.

Every effort was made by a capable staff of willing aides to register all refugees brought to Charlestown and they compiled records totaling around 2,000 names, but it was impossible to register all as refugees were housed in so many places, including scores of homes both in town and country.

WHY OLD MAN RIVER CREPT TO YOUR DOOR

R. A. Barnett's gauge shows that Charlestown's rainfall for month to date is 16.18 inches, heaviest in history. Heaviest period:

Jan. 21, 2.58
Jan. 22, 2 39
Jan 23, ,70 (snow)
Jan. 24, 2.82

In July, 1875, rainfall was 16 inches but no big river.

REBUILDING OF JEFF. ON HIGH GROUND URGED

A prominent official of Jeffersonville, a refugee in Charlestown, says Jeffersonville should be rebuilt on higher ground.

"In this age of motors and good roads there is no reason to build a city on a river subject to floods," says this official.

"The present site of Jeff. could be made into a park and the levees removed to relieve flood pressure from Louisville business and industrial district. The government will probably decline to spend millions upon a levee, preferring to lay out a modern city near Charlestown or on other high ground.



Guthries' Chicks

Blood tested. Hatching thousands weekly. Chicks bough in January are ready for market when the broiler price is th highest of the year. Chicks priced to make you profits.

HOSPITAL SET UP IN JUDGE WATSON HOME

Things move fast in an emergency A few hours after the Red Cross ordered installation of an emergency hospital in the mansion of the late Judge Ward Watson, vacant for several years, a pump had been brought from New Washington, installed and the house well heated with an abundance of hot water.

Besides caring for many bed patients, hundreds received typhoid immunization free of charge.

EVEN BURIALS ARE DELAYED

Funeral of John Douthitt Sharp, who was killed in an Ohio auto accident Wednesday, Jan. 20, was delayed until Tuesday because undertaker was flood-bound.

Funeral of Miss Mabel Patrick, who died Thursday, Jan. 21, was delayed until Wednesday for similar reason.

Take Precaution Against Typhoid

Martin A. Milling, of Indiana State Board of Health, here for flood relief, strongly urges every precaution be taken against typhoid since the excessive rainfall in this limestone country and so many refugees have been added to the population. Milling says either to boil all drinking water or add chloride of lime solution, which may be obtained free of charge at high school library. Also free typhoid immunization may be obtained at emergency hospital in Watson house.

"Play safe," says Milling.

Utica Nearly All Washed Away

No places will show such large percentages of loss as Jeffersonville and Utica It is believed that 75 per cent of the homes at Utica have been washed away.

Patients Taken to Indianapolis

About 35 patients were removed from Clark Memorial Hospital to an emergency hospital in Speeds Community House Later the more serious cases were removed to Indianapolis.

Mrs. Myers Van Pelt with twin sons,

STORES HERE SERVE MOST OF CLARK CO.

Charlestown places of business have been rushed since Jeffersonville, New Albany and Louisville have been flooded. Much of Clark County south of Charlestown has had to come here for food, fuel, gasoline and drugs. Charlestown business men have responded nobly. Much of the bread used has come from Scottsburg, while groceries have come from Madison, Greensburg and Indianapolis.

When he could no longer ferry to the Jeff end of the Municipal Bridge, Park Bottorff turned towards Indianapolis, making two trips there for drugs.

HIGH WATER HAPPENINGS

It looks like the drouth has been broken.

The first bedraggled refugee entering the high school carried a canary cage. The next had a pet poodle.

"Papa" Myers Van Pelt was pictured in the Indianapolis News showing him removing Mrs. Myers and new-born twins from Clark County Hospital.

"Don't leave milk in the morning," was the note left for his dairyman by one fleeing refugee, according to Frank Clegg.

Free Prisoners As Waters Rise

Sheriff Hal Hughes, with the flood steadily climbing solved the problem of disposing of prisoners by removing some to Pendleton and releasing others. Among the latter was one who had engaged him in a gun battle.

"I certainly hated to turn him loose," said the sheriff, after putting him on the Municipal Bridge and telling him to keep going south.

Military Wants to See Passes

With the military in control, a pass is demanded in Charlestown after 9 p.m. Also a pass is demanded in Jeffersonville and New Albany at all hours.

Want All PWA Funds in Valley

Congress has been asked to divert all PWA funds, totaling 790 millions

For Sale - R. I. Red & Barred

Rock pullets starting to lay. MRS. ALBERT WATSON, RFD 1.

For Sale - 2 Guitars, 2 Violins

Tenor banjo, 2 shotguns, all in good condition, also quantity of good second hand shoes. JOHN BROY, at Shoe Repair Shop.

Printing Commercial Printing of All Kinds. Modern Equipment. Beautiful New Type.
GENERAL PRINTING CO., Phone 28M, Charlestown

MONUMENTS
SINCE 1866
J. E. CROZIER & CO.
Second Door West of Madison Theater
MADISON - INDIANA

DECORATING

All kinds - inside and out. Wall paper hung. Let me estimate on your house painting. Also, general repairs.

D. M. VanPelt, Ph. 125M

WANTED - DEAD STOCK
Dead Animals Removed
Free of Charge. Telephone Calls Paid. Call
JAMES AUTO SERVICE
Charlestown - Day Phone 48, Night Phone 21 - Representative of Madison Fertilizer Co., Phone Madison 2512

WINDOW GLASS

8x10	10x20	12x24	14x20	22x28	24x36
8x12	10x24	12x28	14x32	22x38	24x40
8x14	10x28	12x30	14x44	24x24	26x32
10x12	12x14	12x32	16x24	24x28	26x42
10x14	12x16	12x34	18x24	24x30	28x34
10x16	12x18	12x36	20x24	24x32	30x32
10x18	12x20	14x18	20x28		

Don't let the glass factory strikes stop you. We've got plenty of glass at the same old rock-bottom price. We will not be undersold. We installed all the glass in the H. E. Leist Drug store at Sellersburg, the new WGRC radio station, the new factory on Ekin avenue, New Albany, have served Conaway Motor Co., Charlestown, and many other Clark county folks If it's anything in glass we guarantee to save you plenty.
RAYMOND DEWEESE GLASS WORKS (8 squares above Market House) 316 E. Market Street, New Albany. Tel. 1299

We Welcome You to Charlestown

A Delightful Home Place
Free from Smoke Nuisance and 150 feet above the flood hazzard
Good schools and churches
Only a few minutes over paved road to Louisville business district
We have a number of desirable residences attractively priced

B-B & Indiana Cleaners & Dyers, Inc.

Main Office & Plant 831 Pearl St., New Albany

Cleaning picked up Monday and delivered on Thursday - Quality Dry Cleaning

Cleaning may be left at Bailey's Confectionery

Hats Cleaned & Blocked

J. T. VAN DALSEM, Dist. Repres.

BUS SCHEDULE

Charlestown - Prather - Watson - Jeffersonville

CHARLESTOWN Lv. Bus Sta.	JEFFERSONVILLLE Lv. Interurban Sta.	SUNDAYS & HOLIDAYS Lv. Ches.	Lv. Jeff.
A. M. 6:20	A. M. 7:30	A. M. 6:30	A. M. 7:00
6:45	8:45	8:00	9:00
8:15	11:30	10:00	11:30
9:30			
P. M. 12:15	P. M. 1:00	P. M. 1:45	P. M. 4:00
1:45	3:30	6:00	9:00
4:10	5:30	10:00	11:00
6:10	6:45	Extra Saturday Only	
10:00	11:00	P. M. 7:30	P. M. 9:00

Owned & Operated by James M. Bryson

Phones: Jeffersonville 208 - Charlestown 16

New All-Steel Spreaders

Non-rustable and Acid-proof Bodies. See us about new tractors. We accept livestock in trade.

Used McCormick-Deering Spreader

Regular Farmall plows and cultivators in good shape

One pair of 2-year-old gray fillies, tractor disc, used Oliver tractor plows, two coming 3-year-old black colts

Two 10-20s, one 2-year old filly - broke, 1 smooth mouth sorrel mare, wt. about 1200, a good one, sorrel filly, coming three, in foal, long w. b International truck.

Elec. Lanterns 1.98 Aladdin Lamps

Special prices on Pocket Knives—Silver-plated Knives, Forks and Spoons each **10c**

32-Piece Dinner Sets - $3.49

We have just received a new shipment of 9x12 Felt Base Rugs up from **$3.98**

A. DIEFENBACH Sellersburg, Ind.

WHEN THE floods are over we will all turn our thoughts to normal life, such as livestock and poultry, especially Baby Chicks.

This year use Queen's Quality Feeds.

During this crisis we have plenty of Feed, Coal, Ice and everything else in our line.

Charlestown Milling Co.

COAL - FEED - ICE

Phone 57

We have a large line of Staple Groceries & Some Fruits & Vegetables. We will be glad to serve you in any way possible during the emergency.

WALTER B. EGAN Charlestown PHONE 55

See and Drive the New 1937

PLYMOUTH & DeSOTO

USED CAR BARGAINS

'34 Chev. Master Coach $350 Good Model T ton truck $35

'33 Chev. 4 dr. like new $375

ALL IN A-1 CONDITION

KAHL MOTOR CO.

Phone Sellersburg 49

To Flood Sufferers!

We are ready to serve you with complete garage service: Gasoline, Oil, Willard Batteries, G & J Tires and Tubes, Ha-Dees and Arvin Heaters, Anti-Freeze of All Kinds, Parts & Repairs

We can make immediate delivery of one new 1937 Ford V-8 "60" Tudor and two good used cars - 1932 Ford coupe with heater for $215 and 1929 Plymouth 2 door, new tires, for $125

J. I. CASE FARM MACHINERY

Conaway Motor Co.

For Sale-Team of Good Mules

EARL FEY, Otisco.

Putty and Window Glass

Cut to any size. W. G. CONN, Charlestown

Auction Sales & Real Estate

See WM. H. BUETER, Warman's Real Estate, 329 State St. New Albany, Phone 235.

Used Parts - Largest Select-

ion in Southern Indiana. UNIVERSAL AUTO PARTS CO., East Third & Main Sts., New Albany. Phone 2244.

Laundry Work, Cleaning and

Pressing solicited. Also, sewing and repairing of all kinds Satisfaction assured. MRS. NELLIE DUMAL, second door east of Halterbaum's Grocery.

If You Live on a Rural Route

you can receive the Louisville Courier-Journal for $3.50 and the Louisville Times for $3. (Daily by mail for a year.) Let me handle your subscription. L. O. HESTER, Phone 59M.

Warman Will Sell It Quick!

If you have tried to sell your farm and been unsuccessful, list it with us for quick action. We get results! No charge for listing unless it is sold. WARMAN'S REAL ESTATE, 329 State St., New Albany.

For Sale-Used Farm Machin-

ery; 10-20 Tractor in A-1 shape; Used Fordson tractors; One John Deere Manure Spreader; One International Manure Spreader; One New Idea Manure Spreader; 16-inch Papec Silo Filler; 5 H. P. Gas Engines; Dicks Feed Cutter, hand or power HALL SEED CO., Inc., 219-223 E Jefferson St., Louisville, Ky

Lunch, Drinks

Cigarets and Tobacco
Candy and Ice Cream

Open Day and Night - Military Pass Must Be Presented after 9 P. M.

BAILEY'S

CONFECTIONERY

Poultry, Eggs, Cream

We quote our buying prices today on produce
Prices subject to market changes

Hens, 4 lbs. and up	-		14c
Hens, Leghorns	-		9c
Springers, 2 to 3 lbs.	-		12c
Ducks	10c	Geese	10c
Turkeys	14c	Old Roosters	7c
Butter Fat	-	-	30c

We give truck service to your door

WARNING!

THIS IS the season for colds and coughs. Don't neglect them. At the first sign of a cold or cough, consult your physician, then bring your prescriptions to Bottorff's Pharmacy and have them filled promptly and accurately.

Bottorff's Pharmacy

PHONE 171

SPECIAL NOTICE

We are prepared to take care of your requirements in gas, oil, tire, tubes, batteries, parts, etc. We have a complete stock of everything for the auto. Special attention given to flood sufferers. We accept their checks upon proper identification. Red Cross orders accepted.

James Auto Service

PENN GAS - EXIDE & FIRESTONE BATTERIES - PENNZOIL
Day Ph. 43 - Day & Night Service - Night Ph. 21

To those who have been cut off from their regular trading places: We have a large line of groceries, bakery supplies, fruits and vegetables with fresh supplies coming in daily. We will gladly serve you in every way possible. You will find prices reasonable.

Quality PURE FOOD MARKETS Service

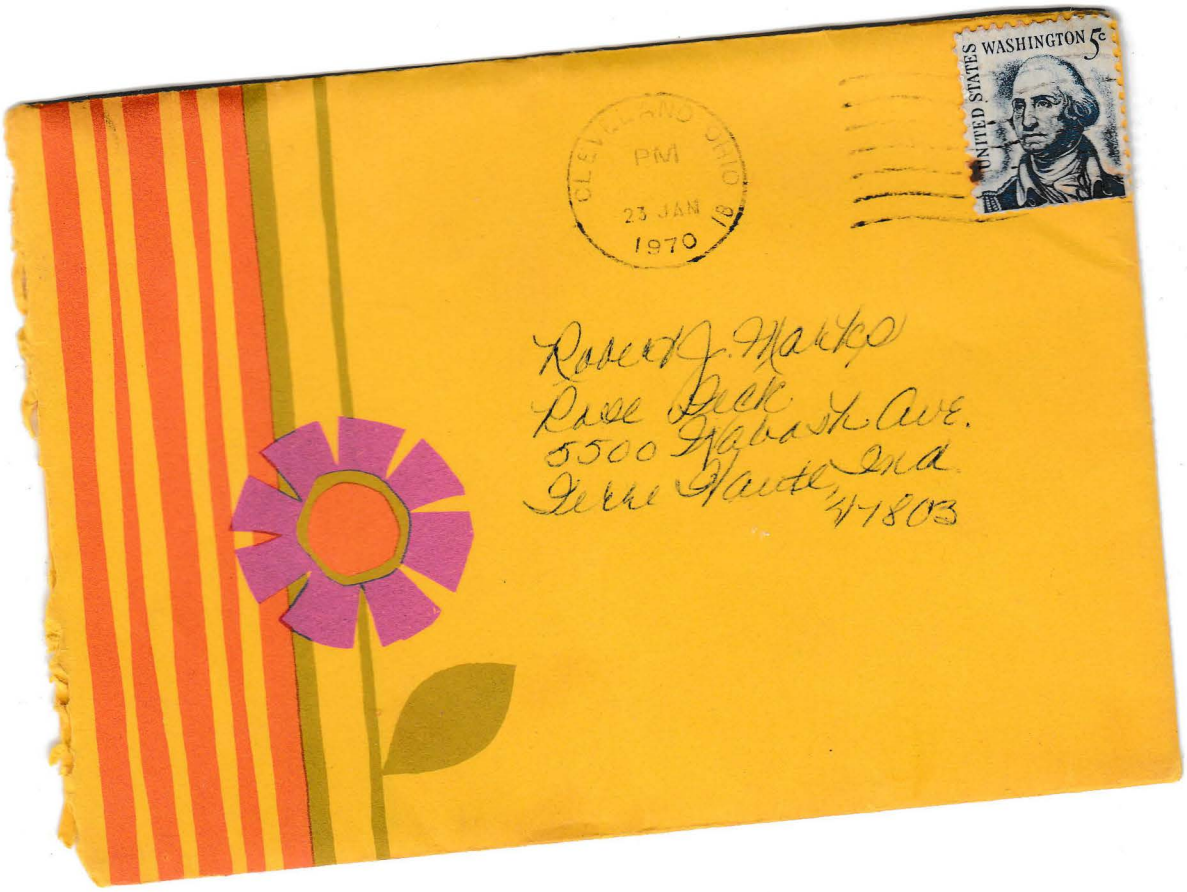
CLEVELAND OHIO
PM
23 JAN
1970
16
UNITED STATES WASHINGTON 5c
Robert J. Marko
Rose Park
5500 Wabash Ave.
Terre Haute, Ind.
47803


love is...
. . . not mindin
when he muss
your fabulous hai
do.


Вам и Ваши

1.

Jan. 22, 1940

Dear Bob,

Hi honey. How's life been treatin you? Pretty good over here. I just finished a Bookkeeping test 3° and now another one 6° in History. I think I did fairly well - at least I hope so.

So did you have a good weekend? I worked Saturday & sat home Friday & Sunday nite. He didn't go bowling last night cuz Shelly & I had a slight disagreement. Anyway I have this Friday off so far. So I don't know what I'll do yet. I know I'm working Sat. night but I don't care, cuz I can sleep Sunday.

It's 1:00 Friday morning here and I just finished a small break-fast. I have to leave in half an hour so I clean up & go.

When I got your letter yesterday I couldn't believe you only received one letter from me this quarter. I mailed the one that folds up (you got) and a pink & white one with it last Friday.

Shots three there and

this week I mailed one Wednesday (pink) & blue one Thursday & this one today (Friday) I hope you get them all sooner or later or I really will complain to the post office.

You sounded so good last night. As soon as I got your 2 letters in one, (with the money which you shouldn't have done) I got so lonely for you I had to talk to you, so I decided to call on my lunch break, about 8:00. You don't know how good it felt just to be able to hear you. Some day I'm going to surprize you & be there one morning when you wake up. I can give you my word on that. Just wait and see. It may take time, but I'll do it.

You won't believe this, but I was proud of you when you said you got an A- on your test I almost cried. I was so happy especially after the last grades

of yours. I almost didn't believe it, but knowing you I did and I really am happy.

Oh honey - I miss you so much I want to be with you all the time. All I want right now is to be in your arms, just holding me, where I can have all the time in the world with you. Just you & I always for as long as time allows. Please hurry home and love me.

All my Love,
Karen

Return to:
Box 86.
Sand Fork, W. Va.



SAND FORK
MAR
5
194
W VA

Cpl. Robert J. Marks, 46081877,
Co. C. 2nd. Eng. Bn. B. T. S.,
Fort Lewis, Washington.

March 4, 1946

Hello Son,

It is just breaking day here and I'll bet you are still asleep. Jim just left for work and the children are still asleep. Even Tippie is stretched out on the davenport sound asleep. Spring is showing itself a lot here now and it makes the children sleep. Except in the daytime and they can't find enough to do to keep them busy then. I can and more too though.

I am almost done trimming grape vines and now I have meat to smoke and my garden to clean. The grape vines at the chicken house are about all dead. I have let new streamers grow up from several roots and I have to cut away almost all of the old vines. The new ones will provide enough grapes if they aren't killed by freeze though.

I haven't heard a line from you for almost two weeks. I hope nothing is wrong. Let me hear ~~from~~ oftener Jack.

I don't like the sound of the Russian situation, do you? It looks as if we could manage someway to stay in the same world together without fussing. I cannot understand what

I hope when this cycle of training is over that you can get into mechanical training.

I had a letter from Basel last week. He is in Baltimore now, but he said when you came home on furlough to let him know and he was coming home to see you. I hope you can come soon.

The Basket Ball Tournament starts this week and our boys drew Normantown for the first game. Thats tough isn't it? I don't think they have any chance to do anything as their players are all weak. Rolla Ray Burk is about the best of the new ones. I think Web. is about the best of the old.

Paul Stoner is wanting to join the Maines as soon as his dad gets able to go sign his papers. He is only 17 you know.

Well Jack, I hear one of the boys coming down stairs. I'm guessing it is Jimmie. I want to get this in the mail as Beth goes to school so will close. It doesn't seem like you are getting all my mail. Notice if the address is correct on this one.

By the way, Helen said you owed her a letter, and she has been wondering why you didn't write to her.

Love always,

Mom

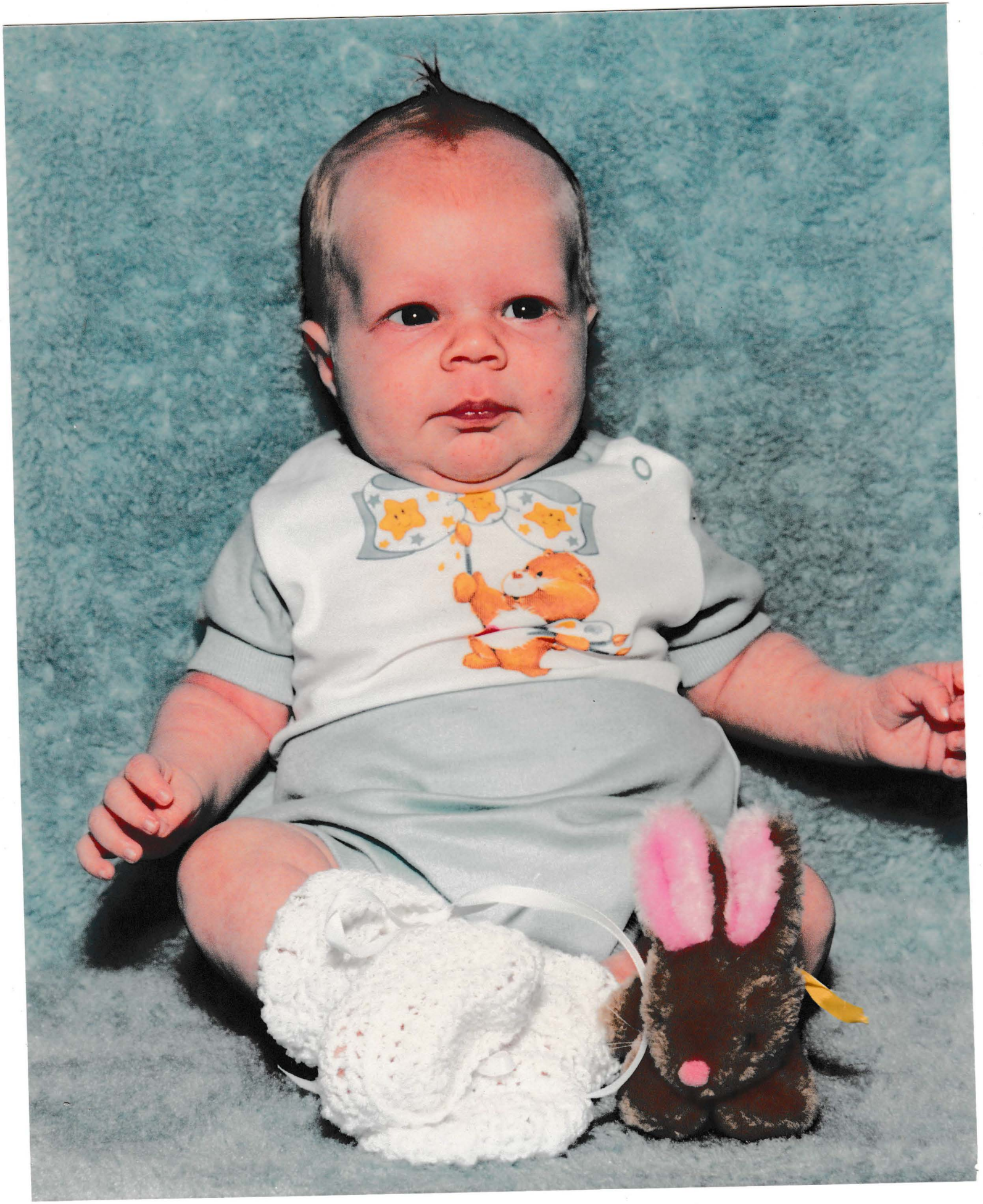

Joshua Markes 1 mo old.
11 pounds

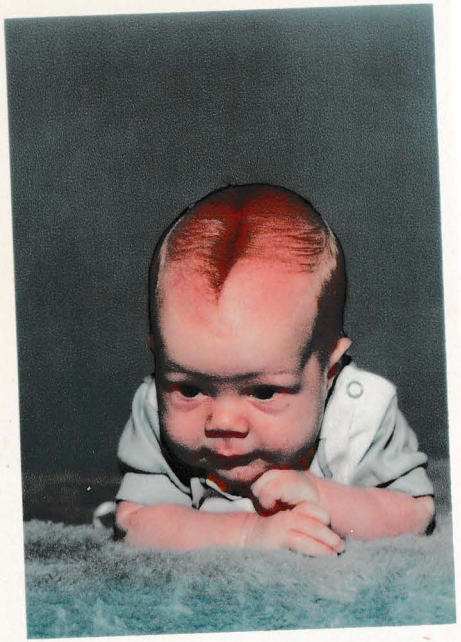

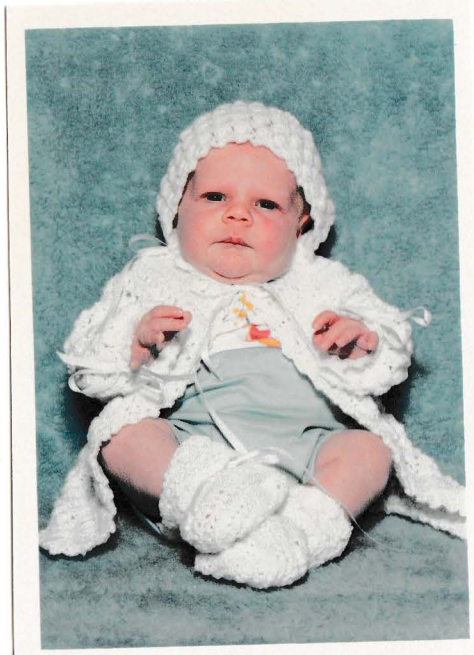



Joshua Marks
1 mo. old